Entertainment — Page 7 | Home Building — Page 14 | Full Week's TV — Pages 9, 10 | Books — Page 6

ROTO MAGAZINE COLOR 14¢

WEEKEND EDITION

Victoria Daily Times

16 PAGES COMICS 14¢

WEATHER: Rain, Clearing; Details P. 5

PHONE 2-3131 THE HOME PAPER

VOL. 124, No. 34 • VICTORIA, B.C., SATURDAY, FEBRUARY 9, 1957—82 PAGES • PRICE: 10 CENTS SATURDAY, 14 CENTS

100,000 Israelis Vow To Keep Egyptians Out

Call UN Policy 'Strangulation'

TEL AVIV, Israel (Reuters) — The largest crowd ever assembled in Tel Aviv vowed today never to let Egyptian guns return to the Gulf of Aqaba or allow Egyptian "invaders" to again occupy the Gaza Strip.

An estimated 100,000 Israelis, led by cabinet ministers, approved a resolution supporting their government.

Every mention of United Nations Secretary-General Dag Hammarskjold's name was booed. Orators demanded his immediate resignation. They blamed the UN for a "strangulation policy."

The resolution protested against "attempts made in the UN to strike a blow at Israel's security."

OPPOSE RETURN

It added: "We declare our opposition to any attempt to bring back to the Gaza Strip the Egyptian invaders . . . for the purpose of sowing death and destruction in our peaceful villages.

"We declare our unremitting opposition to any attempt to bring back to the Gulf of Aqaba Egyptian guns which were used to block free navigation.

"We demand demilitarization of the Sinai peninsula and the opening of the Suez Canal to Israel shipping."

WON'T WEAKEN

The meeting vowed "no political or economic pressure, no threat of sanctions, will break our spirit or weaken our determination."

The crowd was backing up Israel's announcement Friday that it will not withdraw further from Egyptian territory without guarantees.

Similar demonstrations were held in the Israeli sector of Jerusalem, Haifa and other Israeli towns.

SANCTIONS ASKED

At UN headquarters in New York, the Afro-Asian bloc was reported preparing a resolution calling for sanctions against Israel because of her refusal to withdraw from Egyptian soil.

Brig.-Gen. Yigal Alon, a leader of the leftist Achduth Haavoda party, drew the wildest cheers when he declared:

Egyptian President Nasser's "slaves and servants are numerous enough without Hammarskjold." (See also page 2.)

QUEEN OF HEARTS AND HER COURT

Queen of hearts at Victoria College is Miss Frances Rigby, centre, 18, 301 St. Lawrence, shown with her two princesses, Jo-Anne Rawlings, 18, 75 Cook, left, and Julie Block, 19, 1410 Harrison. Results of student voting in the "Miss Victoria College" contest were announced at the college "Stag 'n' Drag" dance Friday night. (Times Photo by Bill Halkett.)

EXCLUSIVE IN WEEKEND

Canada Saved UNEF —On-the-Spot Report

How the resourcefulness of a handful of Canadian soldiers saved the world's first peace army, the UNEF that moved into the troubled Suez zone, is told for the first time in Weekend Magazine in this issue of the Times.

NEW AIR MARSHAL

Appointment of Air Vice-Marshal Hugh L. Campbell, a native of Salisbury, N.B., as acting air marshal was announced today at Ottawa. His promotion is considered an indication he will succeed Air Marshal Roy Slemon, chief of air staff. (CP photo.)

MILD WEEKEND FORECAST; SUN SUNDAY

A "nice, mild" weekend for Victoria was predicted today by weatherman Bill Mackie.

Low tonight will be 36 degrees and high Sunday, 40 degrees.

A weather disturbance approaching "fairly rapidly" from the northern Pacific will bring increased cloudiness tonight with rain beginning early Sunday, Mr. Mackie said.

Sunday afternoon is expected to be clear and sunny.

'FIRED' CLERK CASE

'Issue Bigger Than the Job' —Monteith

W. Berkeley Monteith, "fired" law clerk of the legislature, today denied there was any "hidden reason" behind his dismissal other than those he revealed to the Times Friday.

He refused a challenge from Premier Bennett that he would reveal a "very definite reason" for the firing if Mr. Monteith asked him to do so.

Friday Mr. Monteith said reasons for his dismissal were refusal to contribute to a Social Credit candidates' campaign funds, and a clash with Premier Bennett on a procedural issue.

"I am not concerned with a petty personal grievance," he said today. "I don't give a damn about the job; I couldn't care less.

"The major charge I make is that Premier Bennett has tampered with the constitution of this province and the prerogatives of parliament.

"His 'challenge' is nothing but a red herring across the trail of the real issue.

"The issue is bigger than the job," he emphasized.

"When he talks about a 'very definite reason' for firing me, I don't know and don't care what he means. I know there was no such reason."

He said he had no intention of asking the premier for the reason for his dismissal.

Alan Bigelow, city lawyer named by Mr. Monteith Friday as the person who solicited campaign funds, said in a prepared statement:

"Certainly, I laughingly suggested to Berkeley in the course of the last campaign that he might support our Oak Bay campaign.

"He declined, saying that he was an officer of the legislature, which to me was a perfectly proper reason, though he needed to give none, and I had forgotten about the whole incident until the matter was raised by him."

'I Can't Give Reason'—Mr. Speaker

Thomas Irwin, speaker of the legislature, told The Times today: "Obviously I can't give the reason for Mr. Monteith's dismissal when the premier himself has withheld it, until and unless he is asked by Mr. Monteith to make a public statement."

Friday Premier Bennett answered Mr. Monteith's charges, published in The Times, by challenging him to "ask for" the real reason for his dismissal.

He said Mr. Monteith has been dismissed for a "very definite reason."

"If Mr. Monteith wishes me to make known the reason, he should advise me." He suggested a letter.

"Mr. Monteith was certainly not released from his position because of a refusal to give campaign funds," the premier told reporters.

"I say most emphatically that was not the reason," Mr. Bennett added.

Mr. Monteith was replaced by city lawyer Ian Thorne as legislature law clerk at the opening of the session Thursday.

DISPUTED ORDER

Mr. Monteith disputed the cabinet order firing him last month and attended the opening in the robes of his office, sitting in a back row beside Mr. Thorne.

He stalked out of the chamber after a resolution ratifying his dismissal was passed by the legislature.

Opposition members voted against the resolution but there was no discussion as there had been on a previous resolution dealing with appointment of a new sergeant-at-arms.

Premier Bennett insisted that "personalities" were not involved in Mr. Monteith's dismissal.

He denied that he was ever in a dispute with the law clerk over constitutional procedure.

Mr. Monteith claimed the disagreement occured at the special fall session of the legislature in 1953 over the government's handling of estimates.

Premier Bennett emphasized that the "reason" for Mr. Monteith's dismissal was "greater than a cause."

The next step in the dispute is up to Mr. Monteith, the premier said.

'BAN DRUNK DRIVERS'

$33 For a Life Too Cheap—MLA

In a plea for tougher penalties for traffic violators, a legislature member said Friday a B.C. magistrate had recently set the price of human life on our highways at "approximately $33."

Mrs. Buda Brown, new Social Credit member for Vancouver-Point Grey, cited an accident in which a drunken driver killed a father and his two children and left the young mother injured.

The driver was given a suspended jail sentence and fined $100.

Mrs. Brown urged that drunk drivers be banned from the road.

"It is better to hurt traffic law breakers than to allow them to hurt innocent people," she said.

"Much stiffer fines should be imposed to stop the reckless driver who is often as much a menace to society as the criminal."

There is "very little difference" between the drinking driver and the drunk driver," Mrs. Brown said.

Norman Cribbens "IN LEGISLATURE" Column — Page 2

Mrs. Brown, considered the leading candidate for the new cabinet post of recreation and conservation, also called in her maiden speech for increased development of parks in B.C.

Mrs. Brown said she was not recommending extravagant or elaborate facilities in parks but asked:

"May we have more access roads, trails, picnic facilities, and in the larger parks more lodges and cabins."

"There is not much point in building a prosperous and populous province if we do not make outdoor recreational facilities available for all our people," she said.

The new government member for Vancouver-Point Grey, wife of former MLA Don Brown, was chosen to second the reply to the speech from the throne.

Mounting Discord in Commons Could Force Election in May

By VICTOR J. MACKIE
Times Ottawa Corespondent

OTTAWA — Possibility of a May general election was being mentioned in the corridors on Parliament Hill at the close of this week, a week that has seen disorder and discord mount in the Commons.

The date that some members are circling on their calendars is May 27, a Monday.

If the temper of the House continues to deteriorate — and Mr. Speaker Rene Beaudoin has difficulty in maintaining some dignity within the chamber — Prime Minister St. Laurent may decide not to wait until June for the general election.

The election-conscious Commons this week witnessed displays of bad temper, frayed nerves and the use of expressions which in other sessions would have resulted in Mr. Speaker expelling one or more members.

Even though the prime minister protested some Opposition remarks, Mr. Speaker has declined to single out any member or party as being in the wrong.

The debate Friday on the bill to extend the wheat board for another five years until July 31, 1962, aroused much wrangling, particularly between the CCF and Social Credit members.

Here are some samples of the exchanges:

Solon Low, Social Credit leader (after an interjection by the CCF): "When you begin to tie a tin can to these brainjackasses' tails, they can make a lot of noise."

HOWE BORED

Henry Hosking, Liberal, Wellington South, objecting to the long speeches critical of certain wheat board operations emanating from the CCF benches, took exception to the "complaining, snivelling and whining by the Socialist members."

Rt. Hon. C. D. Howe, denying he was nervous during the wheat board debate, said he was "not nervous, just bored."

"Parliament always bores the minister," retorted Stanley Knowles (CCF-Winnipeg North Centre).

Mr. Howe (objecting to statements made by Claude Ellis (CCF-Regina City): "I do not mind a loud voice covering an empty mind, but I think there should be some respect for the debate we are having."

"Rude remarks did not compensate for lack of logic or reasonable argument," shot back Mr. Ellis.

E. G. McCullough, trying to ask Mr. Howe a question, drew the retort: "No, I don't want to be interrupted. Sit down."

DIEFENBAKER REVEALS TORY POLICY MONDAY

By VICTOR J. MACKIE

OTTAWA — The Progressive Conservative party is expected to unveil in the Commons Monday the first of its major planks in its platform for the coming general election, when Opposition leader John Diefenbaker will open the debate on a motion to "go into supply."

During a normal session 12 days are given over to this debate. This permits the airing of major grievances, and the Conservatives will have the first opportunity.

Reports circulating on Parliament Hill today were that Mr. Diefenbaker would take the opportunity to outline one of the main lines of attack that his party will launch against the administration during the coming election campaign.

Manchester U. Smothers Arsenal 6-2

(See Scores Page 3)

LONDON (Reuters)—League leading Manchester United today launched a savage second half attack to score a 6-2 victory over Arsenal, the hottest team in the English soccer league.

Manchester overcame an early lead to whip the London club. Arsenal had lost only one of its last 14 games to shoot from nowhere to third in the league standings.

By winning Manchester moved a step closer to accomplishing a unique triple — victories in the league championship and the English and European cup championships.

Tottenham Hotspurs stayed within four points of Manchester by beating Sunderland 5-2. The Spurs have yet to lose at home this year.

PRAYER FOR TODAY

We thank Thee, O God, for a risen and living Savior. Let Him, through the Holy Spirit, be our constant companion and helpful guide. May our lives be so conducted as to honor His presence, reflecting His love in our dealings with others. Amen.

THE WINNING HAND WALKED IN AND OUT

EDMONTON (CP) — The Friday night poker game was moving along nicely. Stakes were running high. Then the little man walked in.

He stepped confidently into the hotel room, and before seven astonished men completing a round of stud scooped up all visible cash from the table and ran out. Police were given his description but said today they had not found him.

The loot totalled $4,200.

AWAKE . . . AFTER 51-DAY COMA

In a coma for 51 days after being knocked from his bicycle when struck by a car, 13-year-old Bruce Harrington of Vancouver said: "Oh boy, Oh boy," upon awakening and finding his nurse holding a toy dump truck. However, there was tragedy on the other side of curtain in Bruce's room. There Pat Kowalski, 15, still was unconscious, as she has been for 145 days.

Eisenhower Plan 'Step Toward War' —Marshal Zhukov

NEW DELHI (AP)—Marshal Georgi K. Zhukov said today the Eisenhower doctrine for the Middle East "undoubtedly is a step toward war."

Zhukov's remarks were made at a cocktail party he gave for Prime Minister Nehru and other Indian officials.

Index to Inside Pages

	Page
U.S. Urges Nasser Lessen Demands	2
Bingo "Take" $429,387 for Three Years	2
U.S. Orders Grand Jury Oil Probe	3
Publicity Deters Drunken Driving, Say Newsmen	5

Ask The Times	15	Etiquette	18	Silenus	5
Books	6	Finance	11	Sports	12 and 13
Boyd	8	For Parents Only	18	Step With Style	18
Bridge	20	Home Garden	14	TV With Lee	9 and 10
Building	14	Island Digest	26	UN Correspondent	5
Churches	16	Penny Saver	18	Women	17, 18, 19
Classified	20	Radio	21	Your Horoscope	22
Comics	8	Roberts	15		
Entertainment	7				

OL' VIC SAYS:

Hope as th' House gits down t' bizness, it won't git too low.

* * *

Israelis are showin' thet a few thousand years o' history behind y' makes y' pretty determined in th' struggle t' survive.

* * *

Nothin' like a touch o' sunshine t' give y' Springy ideas.

IN THE LEGISLATURE

Women MLAs Get Big Welcome

By NORMAN CRIBBENS

Two new women members who have changed places with their husbands in the Legislature were feted with flowers, smiles and vigorous desk-thumping when the House got down to business Friday after the pageantry of Thursday's opening ceremonies.

Mrs. Buda Brown, Social Credit member for Vancouver Point Grey, used to watch proceedings from the public galleries while her husband, Conservative Don Brown, sat as MLA in the Coalition government.

Cribbens

Mrs. Lois Haggen, quiet-spoken CCF member from Grand Forks-Greenwood, also watched from above when her husband, Rupert Haggen, represented this same constituency for the CCF.

Mr. Haggen, first elected to the Legislature in 1949, did not seek the nomination in the election last September because of ill health. He suffered a stroke and has been confined to a wheelchair the last few years.

The House was one big smile as the two women took their places at desks piled high with roses, tulips and daffodils. CCF leader Robert Strachan bowed and smiled to Mrs. Haggen; and Premier Bennett had a nod and a grin for Mrs. Brown, who sits next to Agriculture Minister Ralph Chetwynd and the rest of the cabinet.

Two-Minute Ovation for Mrs. Brown

The spotlight at this second sitting of the House centred mainly on Mrs. Brown since she was making her maiden speech in seconding a motion in support of the Throne Speech. Government members leaned forward in their chairs, the Opposition registered polite interest and the chamber thundered with desk-thumpings for nearly two whole minutes.

Distinctly feminine with dark blue dress and pearl necklace offsetting her fair waving hair, Mrs. Brown spoke without any evident nervousness in a clear, rather high-pitched voice, and made her points succinctly in a speech which had obviously been carefully prepared.

However, she is no newcomer to public life and has a natural poise acquired during many years on parks boards in Vancouver and other municipal bodies. Her enthusiasm for British Columbia's natural beauties was revealed in her repeated endorsation of the government's new ministry of conservation and recreaton, and she is an equally vehement advocate of youth welfare programs to combat juvenile delinquency.

It was noted that Mrs. Brown is considered a likely candidate for the new cabinet position of minister of recreation and conservation, as is tall, bespectacled Dan Campbell, who was making his debut as a legislative speaker. Mr. Campbell carried the Socred banner to victory for Comox in the last election. A Courtenay school teacher, he has a quiet conversational mode of speech and knows how to turn a graceful phrase.

Urging support of the government's conservation and recreation program, he quoted Wordworth's lovely lines: "I wandered lonely as a cloud, that floats on high o'ver vales and hills," and adroitly applied them to man's quest for peace in natural surroundings.

He expressed enthusiasm for development of the north end of Vancouver Island, called for long-term low-interest loans to municipalities, attacked the federal government's "tight money" policies and made the somewhat alarming statement that these policies might ultimately lead to the death of freedom and the emergence of "Big Brother."

Just who Mr. Campbell had in mind for the role of "Big Brother" he did not say, but he was obviously referring to the despotic dictator created by George Orwell in his frightening novel of the future, "Nineteen Eighty-Four."

IT'S BACK TO SCHOOL for these three Hungarians attending an English class at the Immigration Building here. The Department of Education Thursday started a course in English for the refugees to help them overcome the language barrier. Left to right, George Kaliks, Shandor Bagnor and Estevan Bognor. (Times Photo.)

TB Pavilion Here To Close in March

About 15 TB patients will be transferred to mainland sanitariums when the TB Pavilion at Royal Jubilee Hospital closes at the end of March.

The pavilion is no longer needed, Dr. R. M. Lane, director of the Vancouver Island Chest Centre, said Friday night.

Facilities of the 43-bed unit, rented by the provincial government since 1935, will be turned over to the Royal Jubilee Hospital, and personnel, mainly on Jubilee Hospital staff, will take over other duties.

Of 22 tuberculosis patients at the centre, about seven will be returned to their homes and the others will be sent to Vancouver or the sanitarium at Tranquille, near Kamloops, Dr. Lane said.

Decline in incidence of the disease and a definite decrease in the length of hospital treatment per patient in B.C. are responsible for the number of beds available at the two sanitariums, he said.

LESS NEED

Although out-patient and clinic work will continue here, Dr. Lane predicted the need would be "less and less" as time goes on.

"In another 10 years there won't be much to do here," he said.

Space made available by the pavilion closure will not ease overcrowding appreciably in the opinion of F. G. Mulliner, chairman of the hospital board.

"We should start now on the new extension," he said. "How we finance it should be secondary. The needs of the community which is growing by 5,000 a year should come first."

More Negotiating On Alberni Zoo

City council Friday authorized Ald. Geoffrey I. Edgelow to continue negotiations for establishment here of the Port Alberni zoo owned by Paul Hertel.

Ald. Edgelow showed council pictures of himself in a cage with African lions at the zoo, and of a cougar posed in the front seat of his car while he sat in the rear seat.

Mr. Hertel would require about $10,000 to move his zoo here and would put up security for a city loan.

If he came here he would locate in Thetis Lake Park, provided the city granted permission and either a loan was available from the city or a local zoological society could be formed to handle financing.

This Week's Special
Spotless
SKIRTS 39c

ACROSS B.C.

Bingo 'Take' $429,387 For 3 Years

By The Canadian Press

VANCOUVER — Roy Bell, chartered accountant, testified in police court today a Vancouver club's gross take from its bingo tables during a three-year period was $429,387.

Bell was giving evidence of his examination of the books of the Arcade Whist Club. The club and five of its officers and employees are charged with keeping a gaming house.

The accountant said the club's books showed that between June 1, 1953, and June 20, 1956, prizes recorded were $317,446, leaving $111,940 profit.

Charges have been brought against the club, George W. and Elizabeth Cranham, William Jacobs, George Mellish and Carl Rosen.

Bell also said the records showed that between Jan. 1, 1951, and last June 30, Cranham's income from the company was $87,800 and his wife's $30,400.

BURNED TO DEATH

NAMU — Edwin Brown, 22, was burned to death in an apartment fire at this coastal fishing village early Thursday. Brown, who had been married for about a year, was alone in his suite at the time.

URGES CHILDREN WORK

VANCOUVER — Parents should make their children work and stop being "inconsistent sentimentalists," Hugh Christie, warden of Oakalla prison, told Vancouver Parent-Teacher Council Friday night.

FIRED CAR, JAILED

KAMLOOPS — George Morganthaler, who admitted he got "mad" at his car, set fire to it, and then tried to collect insurance, was sentenced to a year in jail when he appeared before Magistrate Charles Anderson Friday.

U.S. Urges Nasser Lessen Demands

UNITED NATIONS, N.Y. (CP)—The United States is trying to learn whether Egypt's President Nasser would agree to make a conciliatory policy statement which might help to get Israeli troops out of his country.

Informed sources said Ambassador Henry Cabot Lodge Jr. and other members of the American UN delegation have been sounding out Egyptian diplomats. A U.S. source acknowledged that Lodge has been in touch with the Egyptians in the last few days, but declined to disclose details.

These moves were reported as Arab delegates urged punitive measures against Israel because of her refusal to withdraw from the Sharm El Sheikh area of Egypt and the Gaza Strip.

Many western delegates believe a mild-toned, solution-seeking statement by Nasser might persuade Israel to ease her stand against withdrawal. The U.S. is reported to have suggested to Egypt's delegation that such a move by Nasser would increase his stature and enhance Egypt's prestige in the West.

DEMAND ASSURANCE

Egypt's refusal to make any commitment or even suggest her future intentions regarding the Israelis has been one of Israel's main arguing points. In refusing to withdraw from Egypt or the Gaza Strip the Israelis have stood firm on one demand — assurance of non-belligerence from Egypt.

Walter Eytan, director general of Israel's foreign ministry, again told reporters in Tel Aviv that Israel will not quit Sharm El Sheikh at the mouth of the Gulf of Aqaba until she is guaranteed that Egypt will not impair Israeli shipping interests.

Israeli Ambassador Abba Eban Friday gave President Eisenhower Israel's reasons for not pulling out of Egypt and Gaza. Informants said it was a prelude to delivery of a reply from Premier David Ben-Gurion to Eisenhower's appeal that Israel comply with repeated UN withdrawal requests.

Funeral Tuesday Of Thomas Mould

Thomas William Mould, well-known Victoria butcher, died at his 821 Vernon Avenue home on Friday. He was 87 years old.

Born in England, Mr. Mould was a resident of Victoria and Saanich since 1901. He was former owner of the Ideal Meat Market on Yates Street.

He is survived by two daughters, Mrs. R. V. Caselton and Mrs. W. H. Heal, of Victoria; six grandchildren and four great-grandchildren and one sister in England.

Funeral services will be held at Hayward's Chapel Tuesday at 1.30 p.m. Canon George Biddle will officiate.

REG LUPTON

The next time you need money why not drop in and see Reg. Lupton of

CUSTOM FINANCE
"Victoria's Own Finance Company"
1012 Douglas Phone 5-1408
Sprott-Shaw Bldg.

Newspaper Advertising Stimulates Buying

8% ON SAVINGS
Our companies have never paid less
Now—A New Leased Office Building
(Two blocks from Hotel Vancouver)
Again we offer moderate investors the opportunity to obtain high returns plus capital gain in another newly completed office building in the very heart of downtown Vancouver.
Cash dividends will be paid quarterly by Canada's leading Trust Co. Investments accepted from $1,000 to $20,000. For descriptive folder phone, write or call
B.C. ESTATES LIMITED
Canadian Bank of Commerce Bldg., 640 W. Hastings St., PAcific 7428-9
VICTORIA: R. M. Lockhead, 1034 Yates St., Phone 4-7315
OKANAGAN: L. M. Shantz, (M.L.A.) 2906—32nd St. W., Vernon, Phone 3948

NEW "FLAIR" PATTERN
by 1847 Rogers Bros.
42-Piece Service for 8
Only $89.95
Including Blond or Mahogany Chest

42-Piece Service of Flair Matching
ENGLISH DINNERWARE
Open Stock and Serving Piece Available
Flair Dinnerware Available with the purchase of any 1847 Rogers Bros. pattern.
All 84 Pieces, only
$90.95
LITTLE & TAYLOR
Registered Jewellers
American Gem Society
1209 Douglas (Scollard Bldg.), Phone 4-5812

The Canada Permanent Story in 1956...
COMBINED ASSETS $288,164,545

Serving more people than ever before

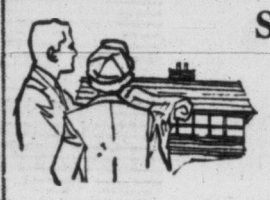

C. S. Robertson, President and General Manager, in presenting the 102nd Annual Report, stated in part:

In 1956 our net profits, after taxes, reached an all time high of $1,873,146 and total assets rose above $150,000,000 for the first time. Our mortgage investments are relatively liquid in character, as evidenced by the fact that during 1956 principal repayments amounted to $20,317,532. The net increase of $16,471,636 in the total of our investments in mortgages by the end of the year was achieved as the result of the making of new loans for an aggregate of more than $36,750,000. The people of Canada need loans on single family dwellings most of all, and such loans are the mainstay of our business.

It is interesting to look back a few years and to note that we are now investing three times as much in mortgages as we did in 1946. At that time the average new loan was about $6,000. Exemplifying the conservative nature of our mortgage investments, which is due partly to caution in valuations and partly to the sound practice of requiring regular principal repayments, is the interesting fact that the average loan on our books is only $5,165.

Debentures and Savings Deposits showed an increase of over $2,500,000. It appears that more people are discovering that the Canada Permanent is a sensible place in which to save.

There are two pressing problems in our economy today. One is debt and the other is inflation. A certain amount of debt enables an individual to obtain a house and household goods before he has accumulated sufficient savings to pay for them. An undue amount of debt burdens the individual with payments of such size that he is lucky indeed ever to escape from their burden. During the past year and a half an attempt has been made by those in control of our monetary policy to restrict the growth of debt on the theory that too many individuals were getting too deeply involved for the public good.

It seems to me that two of the soundest methods of controlling inflation are encouragement of savings and encouragement of home ownership. But it is not enough for a few people to exercise thrift: the Government should give encouragement by precept as well as leadership by example, for one of the most important factors in the battle against inflation is psychology. If everbody expects prices to go up, nothing can stop them. On the other hand, if we are conscious of the need of saving for what we buy, there will be a relaxation of the pressure on prices, which will tend to slow down the rate of inflation.

As individuals, therefore, we can all contribute to the necessary stabilizing of our economy by postponing purchases and by encouraging savings.

Board of Directors
President
CHARLES S. ROBERTSON
Vice-Presidents
ROY L. WARREN
HON. T. D'ARCY LEONARD, C.B.E., Q.C., LL.D.
LEIGH M. McCARTHY
Directors
SAMUEL ROGERS, Q.C.
JOHN A. MacAULAY, Q.C., LL.D.
HENRY S. GOODERHAM
HON. C. J. BURCHELL, P.C., Q.C., LL.D.
E. L. MacDONALD
WALTER F. WATKINS

CANADA PERMANENT
MORTGAGE CORPORATION

Growth shows value of Trust Services

Hon. T. D'Arcy Leonard, Q.C., President, in presenting the 44th Annual Report, stated in part:

The Directors' Report and Financial Statement reflect the most successful year in the Company's history. The ever-widening ambit of our business shows that we are performing a useful, efficient service to a constantly enlarging section of the public.

Canada's continuing expansion throughout 1956 has resulted in new records in national production, foreign trade, employment and other indices of economic activity. The capital investment programme in 1956 contributed substantially to the demand for goods and services, and to the pressure upon the amount of money available for investment. In the result, we have seen a marked rise in interest rates, tending to reduce inflation pressures, and to extend our capital investment programme over a longer period at a more even pace. They are welcome, also, to the beneficiaries of income from trusts and estates who have had a prolonged spell of low interest rates, combined with higher costs of living.

One of the factors that can contribute greatly to our future expansion is immigration. The increase in our national production visualized by the Gordon Report is predicated upon a net immigration varying between a minimum of 50,000 and a maximum of 100,000 persons per annum. I would hope that even the maximum figure would be exceeded. The future that I see for Canada offers advantages to all those willing to come here and contribute their energies and talents to our development.

W. Leo Knowlton, Q.C., General Manager, stated in part:

Assets under administration by the Company for estates, trusts and agencies now total $134,400,000, a net growth of $13,400,000, the largest in any year in the Company's history.

These figures speak well for the efficiency and quality of the work performed by the Company. To deal with estate and trust assets effectively requires experience, training and sound business judgment. Yet, over and above these essentials, we take just as much pride in the reputation we have gained for friendly, personal service. We have always felt that a trust company's relationship with beneficiaries demands a warmth and intimate understanding of individual problems.

It is expected that the Government of Canada will be introducing a new Succession Duty Act. It is to be hoped that consideration will be given to raising the basic value of estates exempt from duty from the present $50,000. The purchasing value of the dollar has decreased since this exemption was first introduced and recognition should be given to this fact.

Board of Directors
President
HON. T. D'ARCY LEONARD, C.B.E., Q.C., LL.D.
Vice-Presidents
CHARLES S. ROBERTSON
ROY L. WARREN
LEIGH M. McCARTHY
Directors
HON. C. J. BURCHELL, P.C., Q.C., LL.D.
HARRY J. CARMICHAEL, C.M.G.
CYRIL F. H. CARSON, Q.C.
HENRY S. GOODERHAM
JOHN A. MacAULAY, Q.C., LL.D.
E. L. MacDONALD
H. W. MANNING
H. M. PATTERSON
J. M. PIGOTT, C.B.E., K.C.S.G.
SAMUEL ROGERS, Q.C.
LAURENCE M. SAVAGE
CLIFFORD SIFTON, D.S.O.

The CANADA PERMANENT
TRUST COMPANY

TWO GREAT COMPANIES SERVING CANADIANS
HEAD OFFICE: CANADA PERMANENT BUILDING, 320 BAY STREET, TORONTO

BRANCH OFFICES: HALIFAX SAINT JOHN MONTREAL TORONTO HAMILTON BRANTFORD WOODSTOCK PORT HOPE WINNIPEG REGINA EDMONTON VANCOUVER VICTORIA

IN PARLIAMENT

Charges Nanaimo CCFer 'Scandalous Land Deal'

(From Times News Services)

The House gave second reading to a bill whereby the Canadian Pacific Railway would take over a group of wholly owned subsidiary railway companies.

The bill now goes to a committee for detailed discussion.

Colin Cameron (CCF, Nanaimo) said it is "significant" that Esquimalt & Nanaimo Railway Co., operating on Vancouver Island, is not on the list.

"This railway was built in one of the most scandalous land deals in the history of Canada."

If the CPR wanted parliament's assistance in putting its affairs in order it should be prepared to take over that railway and repair damage done to the people of British Columbia, to whom it had cost $50,000,000 in lost timber royalties and taxes.

George McIlraith (L-Ottawa West) said the CPR at one time had 36 or 37 wholly owned subsidiaries and is in the process of absorbing them into its system. Maintaining them as separate entities necessitated additional administrative costs and the inconvenience of holding annual meetings for each.

The subsidiary companies included in the bill are B.C. Southern Railway Co., Columbia and Western Railway Co., Kaslo and Slocan Railway Co., Kootenay and Arrowhead Railway Co., Nakusp and Slocan Railway Co., Nicola, Kamloops and Similkameen Coal and Railway Co., Shuswap and Okanagan Railway Co., Alberta Central Railway Co., Great North-West Central Railway Co., Manitoba South-Western Colonization Railway Co., Alberta Railway and Irrigation Co. and Lacombe and North-Western Railway Co.

Thirteen had been taken over last year, more were before parliament and it was hoped the remainder would be ready for similar action next year Mr. McIlraith said. Among them was the company referred to by Mr. Cameron.

Final approval was given to a five-year extension to 1962 of the Canadian wheat board's compulsory powers in the marketing of Prairie wheat, oats and barley.

But before the bill was passed Opposition Leader Diefenbaker got in a new dig at Trade Minister Howe on the subject of last year's bitter pipeline debate.

The CCF, backed by other opposition parties, had proposed three amendments all aimed at making the board's powers permanent. The Liberal majority defeated each amendment.

Mr. Howe, arguing for a five-year renewal, said the act invokes compulsion on ordinary citizens, requiring them to market the three grains through the board.

"I think that any legislation that puts compulsion on a great number of people should be reviewed periodically," he said.

Diefenbaker Takes Dig at Howe

Mr. Diefenbaker said that last session Mr. Howe used Parliament as his "puppet" in forcing through the government's gas pipeline legislation. Then he added:

"This is a great day, when the minister of trade and commerce parades for fundamental freedoms and human rights."

★ ★ ★

The petition to the Queen from Alberta Indians protesting alleged loss of treaty rights will not be forwarded to London by the Canadian government.

This word was given by Citizenship Minister Pickersgill. Opposition Leader Diefenbaker immediately charged that the minister's refusal to let the petition reach the Queen appeared to be "a monstrous perversion of his rights."

Mr. Pickersgill said he had been advised by F. P. Varcoe, deputy justice minister, that he is not required to take "any action in respect of the matters petitioned for."

The petition from the Indian Association of Alberta, dealing with the 1951 Indian Act revision, set out precisely the same arguments advanced on previous occasions, Mr. Pickersgill said. He planned to reply to the association's solicitor himself.

The government's proposal to divide the present National Museum of Canada into two separate museums has run into Progressive Conservative criticism.

Douglas Harkness (PC-Calgary North) said it appeared the only result would be to duplicate existing staff and increase administrative expense.

Resources Minister Lesage introduced a resolution preliminary to legislation to split the present museum in the capital. Names of the two new bodies would be the Canadian Museum of Natural History and the Canadian Museum of Human History.

The first would include geology, botany and zoology; the second, archaeology, anthropology and ethnology.

★ ★ ★

Prime Minister St. Laurent threw cold water on a suggestion that the government take over the Bell Telephone Company as a public enterprise.

The suggestion came from Stanley Knowles (CCF-Winnipeg North Centre).

Prime Minister St. Laurent indicated that Canada approved the appointment of German Lt.-Gen. Hans Speidel as commander of NATO land forces in Europe.

U.S. Orders Grand Jury Oil Probe

Price Gouging Complaints Aired

WASHINGTON (AP) — The justice department stepped into the controversy over higher oil and gasoline prices Friday, obtaining an order for a grand jury investigation of the industry.

U.S. Judge Albert V. Bryan, sitting in nearby Alexandria, Va., directed that a special grand jury be convened there March 4.

He acted on motion of lawyers for the justice department's anti-trust division, who asked for an inquiry covering individuals and companies engaged in "the production, refining and sale of oil."

Assistant attorney-general Victor R. Hansen, in charge of the anti-trust division, said the government has no control over oil prices themselves but is concerned with the possibility of an agreement within the industry to raise prices concertedly.

PRICES HIKED

Crude oil prices were boosted 35 cents a barrel last month, while the retail price of gasoline and fuel oil went up one cent a gallon in many places.

Complaints of price gouging by the oil interests already have been aired in Congress. There has been special criticism of increased gasoline prices at a time when domestic gasoline stocks are said to be at an all-time high.

WHAT'S YOUR OPINION?

By DINAH KERR and IRVING STRICKLAND

QUESTION: "Why aren't the Victoria Cougars drawing more fans?"

Bill Pistell, general contractor, 1370 Lyall: "Victoria always likes a winning team. The fans will come back when the Cougars start winning again. I haven't stopped going to the games but I've cut it down. I just go Fridays now."

Pistell Coutts

Wally Coutts, truck oil salesman, 3128 Glasgow: "The public is just too cheap to turn out and the people aren't good enough sports to give the Cougars some support when they're down. If the fans came out the Cougars might win more games."

Savage Pearson

W. G. Savage, bus driver, 2638 Deville: "I think television is to blame. I stay home a lot to watch a program when otherwise I might have gone to a hockey game. Victoria used to be hockey-minded, but the interest seems to have fallen off lately."

Sue Pearson, 1246 Cordova Bay Road: "If they could figure out a way to keep my feet warm, I'd go more often. I like hockey but I never seem to get around to attending many games."

Bill Heward, clerk, 895 Heywood: There's not enough advertising for the games. I don't think. Victoria just doesn't seem to have enough spirit for sports of any kind."

Heward Collison

Myrna Collison, 1983 Carnarvon: "I don't know. I go to all the games. I'd certainly like to see more fans there because it really boosts the team's morale. They could win if the fans were behind them."

Boom Town Conditions Blamed for VD Rise

Provincial health officials are concerned about an increase in venereal disease incidence, particularly among young people.

Dr. A. A. Larsen, director of the venereal diseases control division, blames "boom-town conditions" in many areas of the province.

"A factor of the increase that is causing concern is the growing number of young people in their mid and late-teens who are getting to our clinics with infection," Dr. Larsen stated in a public health services report tabled in the Legislature on Thursday.

The increase in the disease is general throughout North America, the report said.

From the four corners of the earth come the drugs, anti-biotics, chemicals and botanicals that comprise our complete stock of prescription ingredients. They are here for just one purpose . . . to enable us to dispense immediately any drug or combination of drugs that your doctor may prescribe for you. Because the finest drugs the world over are present in our laboratory we are ever ready to provide prompt prescription service.

McGill & Orme LIMITED PRESCRIPTION CHEMISTS

Fort at Broad 4-1196 | Douglas at View 4-2222 | Medical Arts Building 2-8191

PALACE DENIAL LIMITED TO THOSE WHO ASK

'Royal Rift Rumor Rocks World'. Says Aussie Paper; U.K. Silent

LONDON (AP) — London newspapers didn't say a word today about rumors printed in the United States of a rift between the Queen and the Duke of Edinburgh. They also ignored a Buckingham Palace statement terming the rumors "quite untrue."

For two years and more there have been rumors in some London circles of discord in the royal household. None of the talk has been supported by evidence of any sort.

A London-dated story in the Baltimore Sun Friday said society was "talking openly of a rift" between the 31-year-old Queen and her 37-year-old husband. It said the gossip now is "percolating down to the British masses."

Inquiries brought a denial from Cmdr. Richard Colville, press secretary at the palace. But the denial was given only to those who asked.

In Sydney, Australia, the tabloid Daily Mirror today gave over its entire front page to a story headlined "Royal Rift Rumor Rocks the World."

The paper quoted The Sun's account extensively. It said, "Britain, Europe and the United States were flooded with reports last night that there is a serious rift in the Queen's marriage. So seriously are the rumors regarded that Buckingham Palace took the usual course of issuing a denial."

New Mystery Death Case Stirs Britain

BLANDFORD, Eng. (AP) — A woman welfare officer charged with receiving stolen property was released on bail Friday in an investigation of deaths in an old folks home which has stirred this market town.

Miss Phillippa Margaret Gaye, 40, was released after her lawyer told a magistrates court:

"As a result of certain press articles there is an innuendo that my client may be associated in some much more vile crimes in this country . . . I submit that if she is released on bail it may possibly scotch these rumors."

The rumors stemmed from an investigation into the deaths of seven elderly men and women at the local old folks' home.

The woman had been charged with receiving stolen toilet articles from Miss Elinor Joy Kimpton, 43-year-old former hostess at the home. Both women were arrested in the seaside resort of Eastbourne three days ago.

Engineer Killed; Train Hits Freight

RIPLEY, N.Y. (AP) — An eastbound New York Central passenger train ran into the side of a westbound freight train crossing in front of it late Friday. The engineer of the passenger train was killed and two members of the crew were injured.

O.C. SOCCER RESULTS

LONDON (Reuters)—Results of soccer matches in the United Kingdom today:

ENGLISH LEAGUE
Division One
Birmingham City 2, Wolverhampton 2.
Blackpool 4, Manchester City 1.
Bolton Wanderers 0, Aston Villa 0.
Everton 5, Charlton Athletic 0.
Leeds United 1, Luton Town 2.
Manchester United 6, Arsenal 2.
Newcastle United 1, Preston N. E. 2.
Portsmouth 2, Chelsea 2.
Sheffield Wednesday 0, Burnley 0.
Tottenham Hotspur 5, Sunderland 2.
West Bromwich 1, Cardiff City 2.
Division Two
Blackburn Rovers 3, Bristol City 1.
Bristol Rovers 3, Notts County 0.
Doncaster Rovers 1, Bury 1.
Fulham 6, Port Vale 3.
Grimsby Town 2, Lincoln City 0.
Leicester City 3, Liverpool 2.
Middlesbrough 1, Leyton Orient 2.
Nottingham Forest 1, Barnsley 1.
Stoke City 5, Huddersfield Town 1.
Swansea Town 1, Rotherham United 0.
West Ham United 3, Sheffield United 2.
Division Three (Southern)
Bournemouth 3, Brentford 0.
Brighton 1, Southend United 1.
Ipswich Town 4, Aldershot 1.
Millwall 2, Gillingham 1.
Newport County 3, Norwich City 1.
Northampton Town 1, Crystal Palace 0.
Plymouth Argyle 2, Southampton 1.
Queen's Park Rangers 5, Exeter City 3.
Reading 3, Coventry City 0.
Shrewsbury Town 1, Colchester United 3.
Torquay United 7, Swindon Town 0.
Walsall 2, Watford 0.
Division Three (Northern)
Barrow 1, Bradford 0.
Bradford City 3, Carlisle United 2.
Chester 1, Tranmere Rovers 1.
Chesterfield 3, York City 4.
Halifax Town 1, Derby County 0.
Hartlepools United 2, Accrington S. 1.
Hull City 1, Gateshead 1.
Mansfield Town 1, Scunthorpe United 1.
Rochdale 1, Crewe Alexandra 1.
Southport 2, Oldham Athletic 0.
Stockport County 5, Darlington 2.
Workington 3, Wrexham 0.
SCOTTISH LEAGUE
Division One
Aberdeen 2, Ayr United 2.
Falkirk 4, East Fife 3.
Hearts 2, Airdrieonians 0.
Kilmarnock 1, Partick Thistle 1.
Motherwell 3, Hibernian 0.
Queen of South 2, St. Mirren 0.
Queen's Park 2, Dundee 0.
Raith Rovers 3, Celtic 1.
Rangers 2, Dunfermline Athletic 1.
Division Two
Albion Rovers 5, Third Lanark 0.
Alloa Athletic 2, Morton 4.
Arbroath 3, Montrose 2.
Brechin City 2, Berwick Rangers 2.
Clyde 4, Hamilton Acads 1.
Cowdenbeath 2, Forfar Athletic 1.
Dumbarton 4, St. Johnstone 1.
Dundee United 2, Stirling Albion 0.
Stranraer 3, Stenhousemuir 1.
IRISH LEAGUE
Bangor 4, Linfield 2.
Cliftonville 4, Derry City 1.
Coleraine 2, Crusaders 3.
Distillery 3, Ards 1.
Glenavon 5, Ballymena United 0.
Glentoran 5, Portadown 4.

NOW! A practical, full-powered, ear-level Hearing Aid!

NEW ZENITH Diplomat WORN ENTIRELY AT THE EAR

Test Famous ZENITH Quality! Come in—see and try the new Zenith "Diplomat"! Other superb 4- and 5-transistor Zenith quality aids, from $50 to $150. 10-Day Money-Back Guarantee, 1-Year Warranty, 5-Year Service Plan.

COME IN TODAY!

EMES ELECTRIC
1122 Blanshard 2-0121

A round trip and 15 days in

BRITAIN

could cost as little as $630.00*

For details, write to: The BRITISH TRAVEL ASSOCIATION, DEPT. VC/33, 90 ADELAIDE STREET WEST, TORONTO, ONTARIO or consult your local travel office.

*By RAIL and SEA. By AIR $690.00

NAT—57

February Sale

BEDSPREAD BONANZA

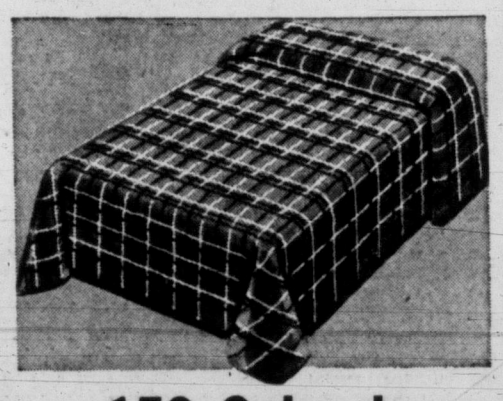

150 Only at GREAT BIG SAVINGS

Here are HOMESPUNS, HOBNAILS, CHENILLES, NEEDLETUFTS and TEXTURES . . . a choice of 150 fine, colorful BEDSPREADS brought to you as a fabulous February Sale Saving!

Reg. 10.95 to 29.50

CLEARING MONDAY AT

5.95 to 16.95 each

Standard FURNITURE DENNYS OF VICTORIA

737 YATES ST. 2-5111

Standard FURNITURE DENNYS OF VICTORIA

we're proud . . . of Our Connection with this AWARD-WINNING HOME in the 1957 Canadian Housing Design Council Competition

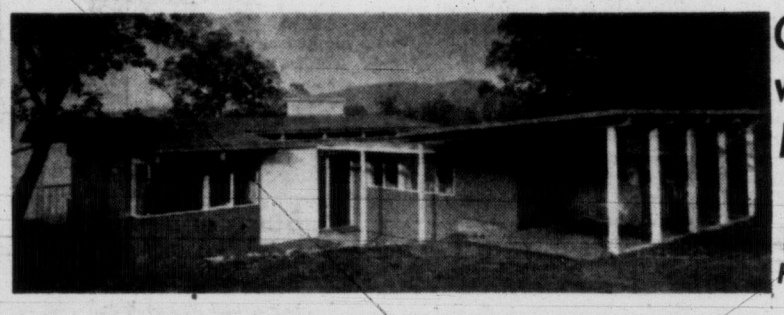

The Brentwood Home of Standard's Decorating Consultant Mr. Rowland deM. Brown

The Standard Furniture Company is proud of the fact that the home of their decorating consultant, Mr. Rowland Brown, has been selected a B.C. Regional Winner in the Canadian Housing Design Council Competition . . . an award made to builders in a competition to encourage the improvement of house design. The decorating and furnishing was done by Mr. Brown, using the complete facilities of the Standard Furniture Company, and the result achieved is proof of the ability of the man, and the firm, to provide today's most up-to-date furnishing and decorating service for contemporary or traditional homes.

Congratulations to the Builder . . . MR. ROY TIDMAN Sea Drive, Brentwood

Standard Furniture commends this local builder for his efforts in winning this great honor.

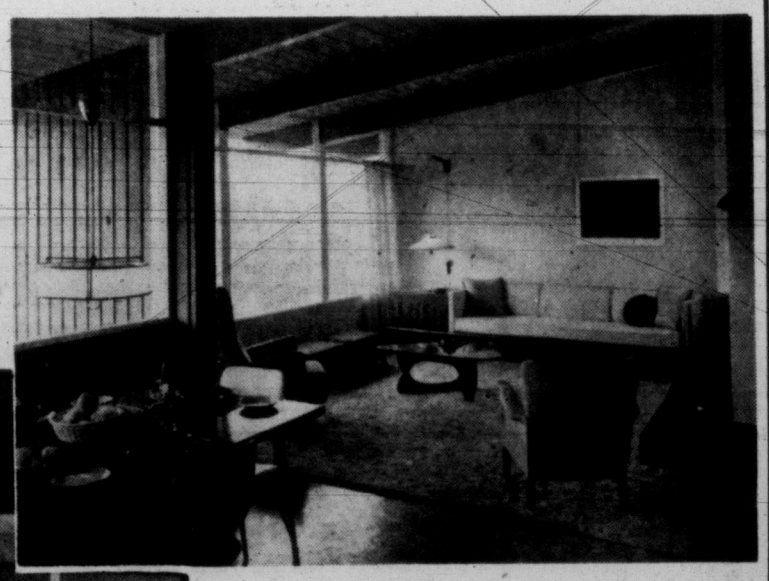

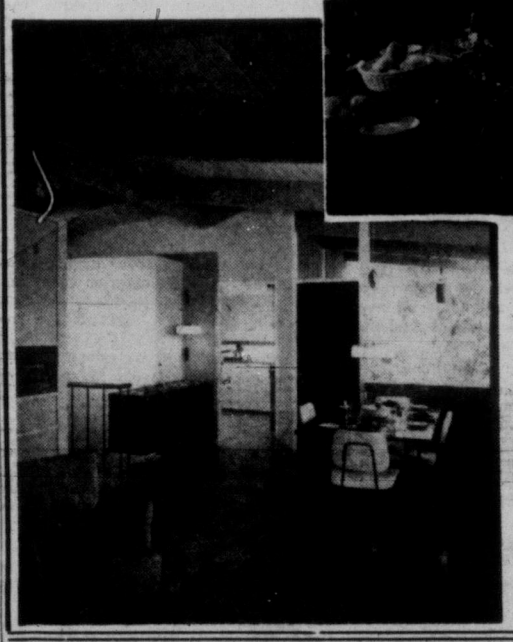

Standard FURNITURE DENNYS OF VICTORIA

737 YATES ST., VICTORIA — Phone 2-5111

Victoria Daily Times

THE HOME PAPER — Established 1884

Published every afternoon except Sunday by The Times Publishers Limited, 2631 Douglas Street, Victoria, B.C. The Times is a member of the Audit Bureau of Circulation; The Canadian Daily Newspaper Publishers Association; the Inter-American Press Association; the International Press Institute, and of The Canadian Press, which is exclusively entitled to reprint the local news published herein, and whose report may not be used without permission. Rights reserved on special dispatches and features. Authorized as Second Class Mail, Post Office Department, Ottawa.

STUART KEATE, Publisher — BRUCE HUTCHISON, Editor

Forcing the Issue

THE WEEK DRAWS TO A close in the United Nations with Israel still holding on to two portions of Egyptian territory: Sharm el Sheikh, a point at the entrance to the Gulf of Aqaba which Egypt had fortified to prevent Israeli shipping from proceeding to Israeli territory at the head of the gulf; and the controversial Gaza strip on the Mediterranean coast.

Israel has signified willingness to withdraw from the occupied territory, but only on certain conditions, including security from further Egyptian raids and free access to Aqaba waters.

The United Nations, however, in general holds that its withdrawal order must be obeyed before further steps are taken to settle the basic problems. Israel wants assurance before it gives up its military advantage.

The United Nations last week passed two United States resolutions which would achieve the desired results if, as Mr. Pearson has said, the somewhat vague wording is "interpreted correctly." Canada and a number of other countries want the U.N.'s goals to be attained through use of the emergency force which now separates the Israeli and Egyptian forces. This, it is felt, will not only assure a settlement of the problem but will also enable the United Nations to retain control of the situation and establish the force as a recognized agency for coping with such crises.

But a new and dangerous element has entered the picture. In an effort to speed Israel's evacuation, the Arab states are calling for the U.N. to apply sanctions against the republic if its troops are not immediately called home.

The support of the Afro-Asian bloc has been enlisted, comprising one-third of the General Assembly's 80 members, and although the bloc may not be solid on this question there is no doubt that a resolution to impose sanctions would stand a fair chance of being passed. It has even been suggested that Israel be expelled from the U.N. if the order is not carried out.

The Afro-Asian bloc has called for a favorable report from Secretary General Hammarskjold early next week, failing which the sanctions resolution will be presented.

Such a resolution would throw into greater turmoil an Assembly already badly split on the major issues, and lose sight, in another secondary squabble, of the main problem of a general Middle East settlement.

In addition it would impose major dilemmas on some of the western powers. The United States, for instance, provides large-scale economic aid to Israel. This presumably would have to be cut off if the resolution were passed. Compliance with the resolution would strengthen President Nasser's hand enormously—perhaps make complete his avowed plan to destroy Israel. Refusal, on the other hand, would place the United States in the position of defying the U.N.—a reversal of policy which at the moment is unthinkable.

The fact is that in all probability the sanctions could not be made effective. Circuitous means could easily be found to continue economic aid to Israel through the medium of intermediary countries. Even military aid would not necessarily be choked off.

But the resulting situation would damage the United Nations. It would also render even more difficult a settlement of, first, the current Israeli-Egyptian military question, second, the issue of the Suez canal, pushed into the background in recent weeks but growing increasingly acute, and third, the fundamental problem of Middle East security.

The hope is that a crisis in the matter of sanctions may be avoided by the early discovery of a formula that will satisfy both Israel and Egypt. The danger is that Arab impatience—and perhaps Arab opportunity to damage Israel—will precipitate action in the Assembly.

As Mr. Pearson said last week, in regard to another matter—the need for the emergency force to continue supervision of an Egyptian settlement—"Our failure will extend far beyond this particular situation and will weaken, perhaps even destroy, the value of this Assembly for the supervision of the peace."

The next few days will tell the story.

Mr. Hugh Savage

THROUGHOUT THE NEWSpaper profession in this part of Canada, among the people of the community he served so well and to countless British Columbians, the death of Mr. Hugh Savage brings widespread sorrow.

It had been hoped that the man who was the Cowichan Leader for so many years—and an ornament of Canadian journalism—would live to enjoy the leisurely pursuits of a well-earned retirement. These were denied him by the suddenness of his passing. Yet, to a man who had lived so full and useful a life, that might have been the way he wished to leave.

His epitaph is written in many of the better developments of the region to which he was devoted and in the hearts of un-numbered friends. To them his example of honesty, friendliness, quiet good humor, a passion for what he considered right and stout defence of principles will remain an abiding memory.

Some Good Advice

MR. DONALD GORDON, THE genial and able president of Canadian National Railways, had some quiet words of advice to offer directors of Victoria Chamber of Commerce at an informal luncheon in his honor here Friday.

Speaking "off the cuff," Mr. Gordon said:

"I hope you won't think me presumptuous if I express a few opinions about this part of the country.

"All across Canada there has been tremendous growth and change, and it is reflected in the surging development of British Columbia.

"I cannot help but feel, however, that this is a rather special part of Canada. It has a unique flavor, all its own.

"I ask you to be wary of bigness, as a desirable end in itself. Unrestricted growth does not necessarily mean improvement.

"You might even be a little bit selfish about the things you have here. Think carefully as you plan your development. It would be tragic if, in growing and expanding, you destroyed the very things that make this part of the country so attractive."

To which many citizens—as well as Chamber of Commerce directors—will utter a fervent "Amen." Mr. Gordon's advice is always worth mature reflection.

As Our Readers See It

Whose Child?

I would have thought that it would be obvious that the people most responsible for juvenile delinquency are the people who brought the particular juveniles into the world in the first place—the parents.

We are required by law to show that we are fit and responsible to drive a car, and we are made to take out insurance against any damage we may do to other persons or their property with our car. But parents can bring unlimited numbers of offspring into the world and apparently are not responsible for any injury they do to other persons or damage to their property.

Just look at today's Help Wanted columns: "Baby-sitter wanted, capable of taking charge of four month old baby." "Will care for pre-school children in my home" and so on. Sure, have the children and then turn them over to someone else while you go out and make the money to buy the TV set or the new car.

While working in a doctor's office in another city I made an appointment for a young woman who said that she needed a certificate from the doctor saying that she was fit for work. Her baby was six weeks old and her employer would not take her back without such a certificate. I was rather horrified and asked her if she really had to go back to work so soon after the birth of her baby. No, it wasn't necessary, but her aunt could look after the baby and she didn't want to stay home.

So the mothers work and the juvenile delinquency increases and who gets the blame? The schools, the teachers, the police, anyone but the parents.

'STAY AT HOME'

Zoo? Pooh

I trust the proposed establishment of a zoo in this vicinity will call forth protest not only from animal lovers, but from property owners as well.

A detailed and careful study of the matter should result in a negative decision, as quite apart from taking away the freedom of the creatures involved there is the cost to consider. A zoo is a most exacting and costly undertaking, calling for qualified supervision twenty-four hours per day. Should expert care not be provided, noise, stench and all the other things that go with it, would prove a nuisance in the district and property would deteriorate in value.

I do not see that we can hope to emulate the perfection of Whipsnade, and considering the sad fate of our little martyr Ursus Kermodi, who had hardly room to turn about in during many weary years, I cannot feel hopeful. Neither do I see that any local zoo could prove of interest to tourists—especially the Americans, who already have large and well-cared for establishments in their own country.

Morally, I believe zoos to be wrong, and on that score I protest. As a taxpayer too, I protest, foreseeing a great outpouring of money.

N. K. WYLES.

1853 Oak Bay Avenue.

Cut Defence Spending

Canada should follow the example of England, reduce expenditures on defence, thus lessen our heavy load of taxes.

Why should we spend more, far more in proportion to our income, than European countries such as Italy, Western Germany, Norway and Belgium and even more than France?

British military expert Captain Liddell Hart urged England to cut her defence spending by 50 per cent; rely entirely on nuclear weapons.

We in Canada are over-insured. Besides all our army, navy and air force we pay for the so-called civil defence outfit. The Red Cross of course we must support.

SUBSCRIBER.

'Poor Who Help the Poor'

Once again we have been given a wonderful concert by the Symphony orchestra under the skilful baton of Mr. Gruber, but we were told during the interval that unless funds are available, it will be impossible to carry on their program of improvement.

As the ancient saying has it, "It is the poor who help the poor." I therefore appeal to my fellow old age pensioners to join me in giving one month's pension to the Victoria Symphony Society, 1318 Broad Street. There are some who can only just get along with this pension, but there must be a great number who although hard-up like myself, could just spare one month's pension to help our symphony which has been built up into a cultural effort of which any city might well be proud.

Of course some people could well afford to contribute their cheque each month and it is hoped that they will be generous enough to do so.

A. P. LIVINGSTONE-LEARMONTH.

1535 Richardson Street.

Castle in Fairyland

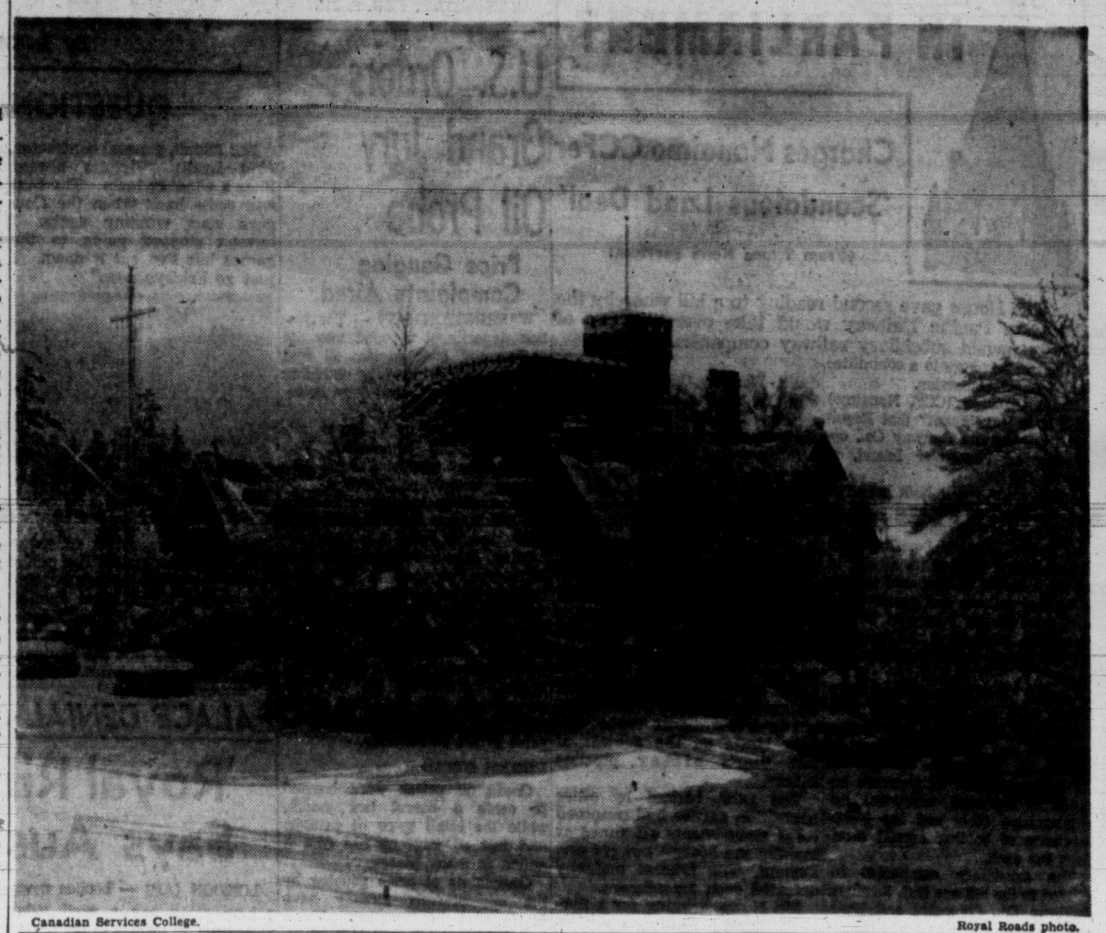

Canadian Services College. — Royal Roads photo.

The Marching Army of Aspirant Authors

Written for The Victoria Daily Times by Gerard Fay, London Editor of The Manchester Guardian

I HAVE just returned from Ireland, and I found that country more than usually distressful because to its heavy economic woes have been added many other problems caused by a new outbreak of extremist action by the Irish Republican Army and other illegal organizations. But that gloomy story has been told enough and I don't propose to go into it beyond saying that anybody who thinks that the situation will improve itself by some magic process of growing commonsense needs to have his head examined.

Fay

My business in Dublin was mainly to bring myself up to date on the political background to the vicient happenings on the border and to discover, if possible, why the shadow of the gunman was once again darkening the scene.

But I had another, much more pleasant duty. I was escorting, on his first visit, a Scottish journalist who recently gave up editing a weekly magazine to become editor-in-chief of our largest publishing organization.

As a well-trained newspaperman he had long known that you don't find news by sitting around in the reporters' room: you go out and get it, or indeed on some newspapers you go out and make it up. Could this principle be applied to publishing? He was in Dublin on a trial run.

Routine Stuff

The theory behind it was this: the manuscripts which find their way to a publisher direct from authors or through agents are for the most part routine stuff—like the publicity handout and other prefabricated news that come into a newspaper office.

The real works of literature, or even the real best-sellers, have to be found and fostered by a more direct method.

I had my own ideas about how this theory would work out in Dublin, a city where next to talking it sometimes seems that writing is the most popular activity among the articulate and literate classes.

We had scarcely crossed the revolving threshold of the Shelbourne Hotel when the hall porter came up with "Mr. Hamilton? I have this for you." "This," I need hardly say, was a packet which clearly contained a volume in manuscript form.

I was disappointed to find that the author was not the hall porter himself for this would have fitted in admirably with my idea of what was going to happen. But the newspaper editor came right up to expectations. He telephoned me to say he would like to speak to my friend about a paragraph about the publisher which had apeared in the newspaper he edited.

"No doubt," said my friend with a somewhat Scottish pomp, 'No doubt he wishes to apologize for its inaccuracy."

"Not on your life," said I, and sure enough what the editor had in mind was the publication of a little thing he'd thrown off (a hundred thousands words or so) on his experiences in prison and internment camp.

Traveling Army

They marched, the army of aspirant authors, through the corridors of the Shelbourne and sometimes stood huddled in the lobby for hours, they could be heard striding up and down on the pavement outside even before the hotel opened.

There was the N.C.O. from the Irish Republican Army (1921 model) who had a book on special methods used for making guerrillas out of city-bred youths; there was the captain of the Irish Free State army who had a half-finished MSS. comparing the battle of Macroom with the siege of Derry.

Generals of both armies sent intermediaries to scout out the chances of selling their tattered memoirs, and historians of rival camps offered heavy learned tomes explaining the events of 1916 to 1922 from exactly opposite points of view.

One man had an original idea: a brief survey of the different usage of the vocative case in Irish and in Scotch Gaelic, but his voice was drowned by the high-pitched voices of poets chanting examples of their work in two languages.

The saddest case was the would-be author who admitted that his manuscript had already been rejected by the very firm my friend represents. What could he want then?

"Well," he said, "I think there has been some awful mistake. You see the publisher's reader has written something on the cover of my MSS. and it was rubbed out before they returned it to me. If you look very carefully you can make it out. I'm sure the word was 'Publish'."

Death Blow

We strained our eyes and looked, then, like a Harley Street heart specialist sentencing a patient to death the Editor-in-Chif gave his verdict: "No, sir," he said, "the word erased was 'rubbish'."

The author looked like a beast which has just been struck by a humane killer, turned without a word and walked away.

In the end I became infected myself by so much contact with ambitious authors.

"Look here," I said one night as, exhausted from fighting off authors at a party, we sipped a last hot toddy. "Look here, I've got a box of clippings at home big enough to provide a dozen volumes. Why don't you let me do you a 'Gerard Fay's Bedside Book'? You could have the MSS. tomorrow and I'd only want a hundred pounds advance."

It was Hamilton's turn to avert his face, dumbfounded, and stalk off to his room to make a path through the piled manuscripts surrounding his bed and throw himself down to rest a little.

But his ordeal was not quite over. The chambermaid tapped at the door.

"Excuse me, sir," she said demurely, "but my brother asked me to give you this. God help him he's been writing it for twenty years."

The editor gazed at her through glazed eyes and, courteous to the end, fell back on his pillow with "Thank you my dear: I'm sure it's a masterpiece."

It turned out, of course, to be the chambermaid's brother's account of an ambush in which the I.R.A. just failed to kill General Mulcahy in 1922.

WHEN WE WERE VERY YOUNG — **By GUS SIVERTZ**

Bears in Captivity Spoiled the Fun

LAST week we talked about dogs, horses, cats and pigs and really they rather "sneaked" into the story which was intended to be about bears. The dogs just sort of moved in on the story—as they so often do—and the others followed along with the parade. I started out to say that we have made some sort of progress in our treatment of animals and this was suggested by thinking about the dark and dismal bear pits that used to be a blot on our beautiful Beacon Hill Park. I hated the place and thought how terrible it was to imprison these poor creatures in such dungeons so that curious people could walk around their pits and stare down at them.

Sivertz

The horrible pits were just a few yards off the lovely sylvan lane—called "Lovers' Lane"—that cuts through the trees at the east end of the park and emerges on Cook Street. Now it is a quiet and pleasant walk that gives one a sense of strolling along a country lane with the sound of the sea not far away.

Starkly Ugly

And the beauty was there when I was a very small boy but it was marred by the presence of the cruel and starkly ugly bear pits so that we could not walk through the little bit of woodland without being conscious of the dark and almost sinister presence of these relics of the middle ages.

It spoiled the fun of pretending there were bears in the bush that we could stalk as silently as the "deerslayer" in Fenimore Cooper's writing because now we knew there were bears in the park and, with the sensitivity of little boys, we were ashamed of the action of our elders in keeping them in such hideous captivity.

I still remember the "scary" feeling that a visit to the area sent tingling through us; perhaps "scary" is not the right word because we were not a bit afraid of the bears but were unhappy about simply knowing that they were near at hand endlessly pacing their circular prison.

Perhaps the feeling was one of a community of spirit with anything that had been placed in captivity to satisfy some strange quirk in our mentalities; perhaps it was just that we had not yet got far enough away from the primordial cave and still secretly peered out timidly at the great creatures that shared the earth with us.

Unhappy Prisoners

Whatever the reason, our knowledge that the unhappy creatures were padding softly around and around their plank-lined dungeon with their claws clicking on the filthy bottom of their pit, disquieted us and was a bar to the spontaneous fun that boys find for themselves in any woods, large or small. For this nasty pit was in a tree-shaded spot and I fear that the sun never shone on the poor bears whose whole world was encompassed in the circle of planks.

It is a happier place now that they no longer live out their man-imposed sentences of life imprisonment.

Now I may tell another bear story and a much happier one that took place up near Quatsino on a stream that emptied into Rupert Arm in which I was fishing with Roy and Guy Ildstad. It was not fishing for sport but for food and we were hooking the fat, lazy Dolly Vardens with colored pieces of cloth as bait!

It was a wonderful place; quiet and serene and the laughing stream caressed the mossy banks on which grew a riot of vine maple, alder and a few yew trees. Of course all of Quatsino Sound is wonderful. It used to be called a lazy man's paradise because it was so easy to make a living if one was content to live a sort of vegetarian-amphibious life.

After an hour or so of fishing I had gathered a pretty fair string of trout which I hung on the limb of a tree. The other boys were up stream a bit, just out of sight around a bend.

Sudden Rustling

It was such a rich and rewarding occupation that I had difficulty in keeping awake and holding my perch on a fallen log that spanned the stream. The air was warm and around me was a forest symphony of wood sound—the twittering of birds, the hum of bees and the undertone of a myriad happy and invisible little insects.

Suddenly I heard a rustling in the brush where I had hung my catch and thinking it was Roy or Guy, I called out: "Hey, leave my fish alone—catch your own."

There was no reply but the rustling stopped and was succeeded by a soft padding sound which made me look up sharply . . . and I looked right into the face of a black bear who had gulped down most of my fish and was now apparently going to join me on the log and share my catch as each fish came glistening from the water.

My line may still be tangled around the log—or the bear's descendants may be using it. As for me I lost all interest in fishing and leaped into the bush.

Since then many people have told me that if you just yell at a bear he will run away but I think they have never looked into a bear's face at close range . . . and maybe the bear doesn't know he is supposed to run away.

Blown Sky-High by a Banana?

From The Times, London

THERE are certain people and animals with whom we feel it almost shamefully safe to adopt a high line, secure in the knowledge that they will attempt no reprisals. They are so essentially mild as to generate in us a sort of contemptuous kindliness.

We should be exceedingly surprised to be butted by a young lamb or a very old, half-witted sheep. We should deem it unfair conduct on the part of a creature so palpably pacifist. Similarly among inanimate objects there are some as to which we feel sure that they will never turn and rend us.

Who for instance would ever have dreamed of being blown sky high by a banana? Yet that is what has lately befallen an unlucky fruiterer, though fortunately with comparatively little hurt to himself.

It was a peaceful Sunday and, as some of us walk round our gardens on Sunday afternoons, he was inspecting the bananas in his warehouse when they incontinently exploded and damaged not only the roof over their heads but some neighboring buildings as well.

It is true that other accounts rather spoil the story by suggesting that gas was escaping from a main at the same time. Perhaps there was, but it is more tempting, pleasanter, and more horrifying to suspect the bananas of sudden revolutionary tendencies. Hitherto we regarded them as possessing an almost unctuous politeness.

The orange offers at least a token resistance, but the way in which a banana permits itself to be skinned we had always thought indicative of its gentle and accommodating nature.

We had, indeed, realized that a banana, like a worm, will turn and that it is dangerous to tread on it in the street. But we had never even guessed that under that mild exterior there may glow smouldering fires ready to burst (especially near gas) and lift the roof off.

Never again shall we adopt an overbearing manner towards this admirable fruit, lest it turn on us and serve us out for our bullying.

Lovers of "The Romany Rye" will remember the great scene in the inn yard when an elderly passenger turns on that insolent bully "the bang-up coachman" and cuts him all to pieces, using the guard he had learnt from Sergeant Broughton.

It is a scene to bear in mind if ever we have spoken contemptuously or even cavalierly of a banana. Let us remember the volcanic powers that may lurk under that sleek skin and treat it with respect.

BEFORE THE JUDGE

By SILENUS

Foul and Pestilential Smells

The celebrated pulp mill case came to a riotous conclusion last Thursday, when Mr. Justice Bottle delivered judgment amid scenes of wild rejoicing unusual even in his court. He said (in part): "The plaintiff, who, I understand, is representing a large but undefined majority of the citizens of Victoria, is suing an American concern which manufactures an unpleasant (but, I gather, useful) product known as 'sulphite pulp'. The statement of claim says (and no one has refuted it, for the defendant did not deign to appear) that the plaintiff has "suffered damage from offensive and pestilential smells and vapors caused by the defendant in the plaintiff's dwelling house and garden . . ." and goes on to ask for damages, an injunction and, of course, costs.

The defendant operates a pulp mill on the shores of the Strait of Juan de Fuca, in American territory. The location of the place where the defendant carries on his noxious trade is no concern of mine. All this court is interested in is first, whether or not the plaintiff suffered the damage he claims he did, and second whether or not the defendant is responsible for it.

Ordinarily I would not bother to answer these questions with anything more than a simple Yes (for the public spirited plaintiff has proved his case to the hilt); but the fact that the case has excited some interest both in this country and in that of the neighboring republic impels me to add some of those observations which have come to be expected of judges by superficial persons who feel they are not getting their money's worth unless we ramble on for pages and pages.

★ ★ ★

The plaintiff's case is made much easier by reason of the fact that I am prepared to take, and do most definitely take, judicial notice of the fact that Victoria, under certain conditions of the atmosphere, stinks. I defy anyone in court today to deny it. When I stepped outside to let the cat in this morning it nearly knocked me over, and the cat, as it happens, was in a sorry state itself, coughing and wheezing and carrying on like a goldfish in chlorinated water.

The offensive and pestilential smells of which the plaintiff and I complain proceeded, without a shadow of doubt, from the place where the defendant manufactures his nasty product. Just for the record, I now award the plaintiff damages and costs, and an injunction is granted to restrain the defendant from carrying on his noxious trade in such a manner that the plaintiff and I are annoyed by it. Oh, I am sorry! Gentlemen of the jury, I had forgotten about you, there's such a crowd in here. Forget what I just said and consider your verdict.

(The foreman then stated that the jury was in complete agreement with His Lordship, and wished to add that any further observations he might wish to make would be adopted by them wholeheartedly.)

★ ★ ★

Thank you, gentlemen. I am sure you will forgive my little lapse. You have acted, if I may say so, in the highest traditions of British justice. Let me see, where was I?

Ah, yes; damages and costs and so on. The plaintiff is welcome to them. On that the jury and I are agreed. However, there are certain difficulties involved. It is one thing for me to sit here in a Canadian court and award damages against an American corporation, but it is quite another to collect. As to how we, that is to say, the plaintiff, is going to get his money, is no business of this court. I leave him to fight it out with his opponent in the appropriate arena; which is probably the International Joint Commission, or perhaps the Department of External Affairs.

In which case he has my sympathy. Plaintiff, you have scored a resounding win. I wish you luck (and I shall follow your course with the greatest personal interest) in the trackless wastes of government into which you must now venture."

His Lordship directed the registrar to lead the crowd in three cheers for the plaintiff, and the foreman of the jury, on behalf of the people of Greater Victoria, returned the compliment to the judge. The court then adjourned.

NEWSPAPERMEN TAKE STAND

Publicity Deters Drunken Driving

HAMILTON (CP)—The Canadian Managing Editors' Conference Friday discussed newspaper handling of charges of drunken and impaired driving charges and agreed that such publicity acts as a deterrent in many cases.

Joseph Collins of the Guelph Mercury said replies to a questionnaire sent to various Ontario newspapers showed they all print the names of persons charged in such cases.

Many motorists involved complained to the newspapers over the adverse publicity, Mr. Collins said, but such news benefits the public.

Said one reply to the questionnaire:

"Our stand is that publicity is as much and probably a greater deterrent than the meagre fine which is handed out. We feel that the person who has so little regard for the lives of his fellow citizens that he will drink and drive is deserving of no consideration. . ."

William Metcalfe of the Winnipeg Free Press, which carries reports of drunken driving charges said such stories are a public service.

"I think the cause of sobriety has been greatly aided by our policy."

Earlier T. N. Morrison of the Welland Tribune, president of the conference, welcomed delegates to the organization's 11th annual meeting.

Sole aim of the conference is the continuing improvement of the Canadian daily newspaper, said Mr. Morrison.

"We are not a policy-making group," he added. "We seek nothing more than, through a free and friendly exchange of views and experiences, to suggest ways and means of making the Canadian daily newspaper more readable, more entertaining and more informative."

Toronto Editor E. C. Phelan Collapses

HAMILTON (CP)—E. C. Phelan 44-year-old assistant managing editor of the Toronto Globe and Mail, collapsed Friday while heading a discussion on newspaper headlines at the Canadian Managing Editors' Conference.

Mr. Phelan, standing beside a screen while illustrations were being shown by lantern slide, slumped behind the head table in a hotel ballroom. A doctor said his "condition is not good."

UBC Professor Appointed Deputy A-G

Dr. Gilbert Dunstan Kennedy, 40-year-old professor of the faculty of law at the University of British Columbia, has been appointed deputy attorney-general in the B.C. government, Attorney-General Robert Bonner announced Friday.

He succeeds H. Alan Maclean, QC, who was recently appointed a judge of the Supreme Court.

Dr. Kennedy, who will come to Victoria about the middle of April, is a former British Columbia editor of the Canadian Bar Review, and national chairman of the section on administration of civil justice of the Canadian Bar Association.

14 Top Canadian Scientists To Visit Esquimalt Next Week

Fourteen of Canada's top scientists in the field of defence will visit the Pacific Naval Laboratory, Esquimalt, and HMC Dockyard next Wednesday.

Headed by A. H. Zimmerman, chairman of the Defence Research Board, they will arrive here Tuesday evening, leave Thursday morning for a tour of radar outposts in northern Canada.

Three civilian members of the DRB are in the party. They are Dr. L. P. Dougal, chairman of the department of biology, University of Ottawa; H. H. Lank, president, DuPont Co. of Canada Ltd.; and C. A. Peachey, general manager, communications equipment division, Northern Electric.

Others in the group are: Dr. G. S. Field, chief scientist, Canadian army; Col. G. M. Carrie, assistant to the chairman, DRB; G. W. Dunn, chief of administration, DRB; Dr. J. C. Arnell, T. A. Harwood, Flt.-Lieut. D. Munro, G. G. Crean, G. W. Rawley, E. B. Armstrong, and Col. Robert Jones, U.S. air attache at Ottawa.

U.S. Communists To Set Future Policy

NEW YORK (AP) — U.S. communists will go into a four-day convention here today in a showdown struggle on future policy.

The question is whether the party will adopt what some party members call "an American road to socialism" or standfast to the traditional Marxist - Leninist line handed down by the Kremlin.

TRAFFIC FINES

In Colwood RCMP court Friday:

Richard Jewsbury, 1122 Meares, $10 and $3 costs for parking on the travelled portion of Craigflower Road

Now 3¼% on your Savings Account

(Effective February 1st)

Again, National Trust has raised its interest rate—and now pays a new high rate of 3¼% on your Savings. So open your account today and watch your Savings grow. If more convenient, simply fill out the coupon below and send your first deposit by mail.

727 Fort Street — National Trust COMPANY LIMITED — S. J. Crawley, Manager

National Trust Company, 727 Fort St., Victoria

Enclosed is a deposit of $_____

Please open a Savings Account in my name and mail me my pass-book, cheque-book with holder, etc.

Name ☐ Mr. ☐ Mrs. ☐ Miss _____

Address _____

City or Town _____ AS-47C

UN CORRESPONDENCE

By CHARLES LYNCH

Next Role for UNEF

This is the first in a series of articles by Mr. Lynch on the future of the UNEF, with emphasis on Canada's position. The second will appear Wednesday.

NEW YORK—The latest General Assembly resolutions on the Middle East left so much unsaid that the omissions have more significance than the resolutions themselves.

Events arising out of what the resolutions did and did not say are moving too swiftly just now for comment here, but what one can do is try to understand why the General Assembly acted as it did and why, having labored so mightily, it brought forth such a mouse.

Lynch

Any recounting of the events leading up to the midnight vote on Saturday is bound to show up potential weaknesses not only in the functioning of the General Assembly, but in the Canadian position in regard to the Middle East in general and the United Nations Emergency Force in particular.

Nobody is better aware of these weaknesses than the secretary for external affairs, Mr. Lester B. Pearson. It is doubtful if any diplomat ever worked harder to get what he wanted than Mr. Pearson did here during the last two weeks in January. He returned to Ottawa a tired and perhaps a disillusioned man, although, like the unnamed cowboy, he "don't disillusion easy." He is too skilful a diplomat to display his emotions even in private, although he was heard to say that the two weeks in question were just about the most difficult he had known in all his years of diplomacy, and that goes back to 1928.

Mr. Pearson returned to Ottawa without getting what he wanted, but at least he had the satisfaction of knowing that what he wanted simply was not to be had. What he wanted was a resolution spelling out in fairly specific terms what the next chores of the United Nations Emergency Force were to be.

Canada wanted this for two reasons—first, because Canada has the largest single contingent of troops in UNEF, and she is no less anxious than she was in Second World War to know as clearly as possible what is expected of her troops, and to what uses they will be put. Second, she felt that only a clearly-worded resolution would give the secretary-general, Mr. Dag Hammarskjold, the backing he would need in order to achieve something worth while in the way of keeping the peace between Egypt and Israel, and laying the groundwork for long-range settlements.

It may be that Mr. Pearson's absence from the United Nations from late November until mid-January may have weakened Canada's position—during that period the Canadian delegation was very quiet indeed. Perhaps the vigor with which Mr. Pearson addressed the problem when he did return more than overcame any unawareness that may have developed of Canada's interest in the matter.

(To Be Continued)

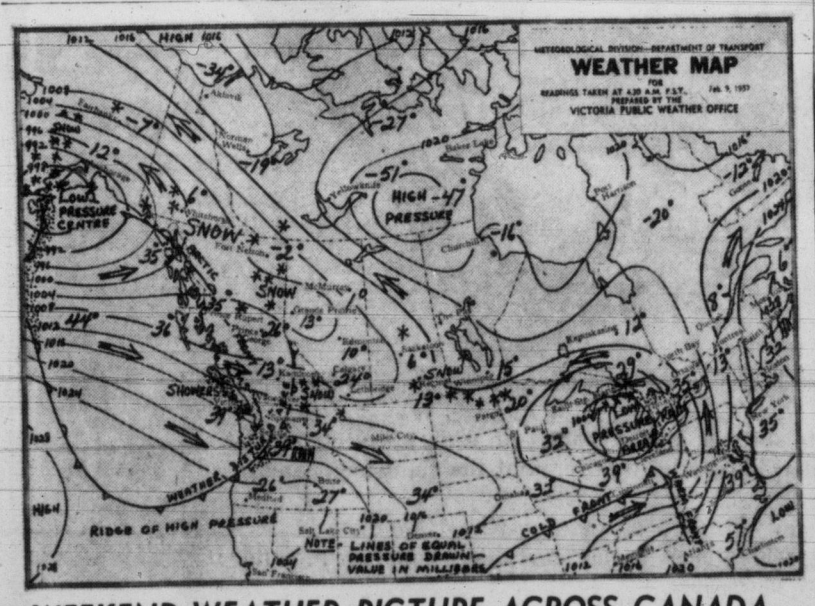

WEEKEND WEATHER PICTURE ACROSS CANADA

SYNOPSIS — A brisk flow of Pacific air is now sweeping across the province, driving the Arctic air mass east of the Rockies. Embedded in this Maritime flow is a series of storms. The next of these is scheduled to cross the north coast late tonight. It will pass through the central interior and over the south coast early Sunday afternon and should reach the Kootenays by evening. In coastal areas it will give rain and gusty winds in exposed places. East of the coast mountains snow showers are expected from it but these should not be heavy.

CITY'S WEATHER RECORD

Sunshine, 1957	106.9 hrs.
Last year	99.1 hrs.
Precip. to date	4.02 ins.
Last year	3.08 ins.

DOMINION PUBLIC WEATHER OFFICE 9 A.M. FORECASTS

Valid until midnight Sunday.

Victoria: Cloudy with frequent sunny periods today. Cloudy on Sunday clearing in the afternoon. A few showers today, rain Sunday morning ending in the afternoon. A little cooler on Sunday. Winds westerly 25 gusty, decreasing to southwest 15 by daybreak, increasing again to westerly 30, gusty Sunday afternoon. Low tonight and high Sunday 36 and 40.

Vancouver - Georgia Strait: Mostly cloudy today but with occasional sunny periods. Cloudy on Sunday clearing in the afternoon. Rain on Sunday ending in the afternoon. A little cooler on Sunday. Winds southwesterly 15 today, southeasterly 15 Sunday morning shifting to westerly 25 Sunday afternoon. Low tonight and high Sunday at Vancouver and Nanaimo 35 and 40.

TEMPERATURES YESTERDAY

	Min.	Max.	Prep.
Victoria	37	40	.33

ONE YEAR AGO

Victoria	37	46	--

ACROSS THE CONTINENT

St. Johns	2	33	--
Halifax	9	37	--
Montreal	12	29	--
Ottawa	9	25	--
Toronto	22	31	.17
Port Arthur	14	30	.06
Winnipeg	10	15	--
Regina	10	18	--
Saskatoon	3	21	--
Lethbridge	22	38	--
Calgary	17	29	--
Edmonton	9	22	--
Kamloops	5	22	--
Penticton	32	36	.03
Vancouver	34	39	.02
Kimberley	20	27	.01
Prince Rupert	33	37	.19
Prince George	22	25	.08
Fort St. John	4	22	.01
Whitehorse	6	21	.14
Seattle	38	42	.38
Portland	42	49	.11
Chicago	35	41	.60
San Francisco	41	57	.03
Los Angeles	51	61	.01
New York	33	47	--
N. Westminster	31	36	.37

Sunrise, Sunset Sunday
Sunrise 7.30 **Sunset** 17.27

Sunrise, Sunset Monday
Sunrise 7.29 **Sunset** 17.28

Inco Research helps Canada Grow

1. How these mines were discovered—For years Inco used airborne devices to scan vast areas. The *possibilities* of ore deposits in this area suggested further exploration.

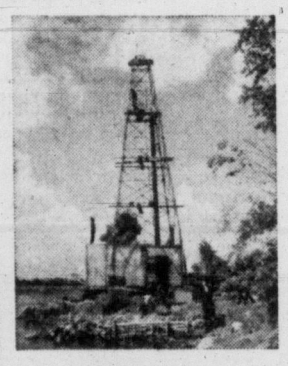

2. How ore bodies were probed—Diamond drills then began bringing up samples of rock and ore from underground; another step toward exploring the size and location of ore bodies.

This is how a Nickel mine is born

New mines in Northern Manitoba will help add over 100 million pounds to Nickel output

3. How an exploration shaft was sunk—This was the toughest job of all. Only a few men could work at a time. Their air-powered drills could drive only a few feet a day. After each blast, the shaft was scaled and shattered rock mucked out—long hours of work between each round of drilling.

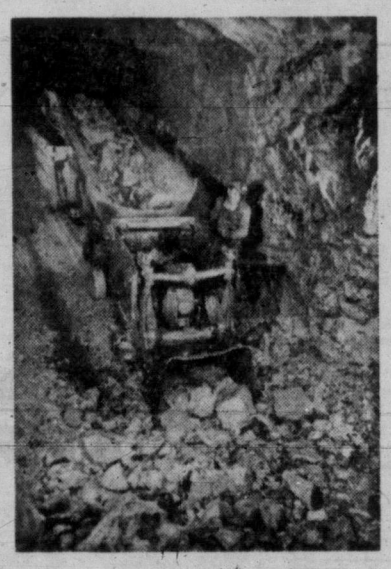

4. How the ore is reached—A completed shaft is like a "door" to a mine. Once production shafts are finished, crosscuts will have to be driven toward the ore deposits, then drifts driven through them. *Only after these are completed can mining of Nickel ore begin.*

Ten years and ten million dollars ago, Inco launched Exploration Project Manitoba.

Purpose of the project: to discover new deposits of Inco Nickel, new sources of mineral wealth deep in the woodlands.

The exploration project having revealed sufficient ore to warrant mining, Inco will now develop its new underground mines and processing plants in *Mystery-Moak Lakes* area of Northern Manitoba.

To get them into production calls for a new railway, townsite, power plant, schools, hospital. This $175,000,000 project is part of an Inco four-year expansion program expected to help add over 100 million pounds a year to over-all Nickel output.

Mining for Nickel, a colour film, shows step by step how Nickel mines are discovered, developed and expanded. It is loaned to technical societies, universities and industry.

Write to Dept. F

THE INTERNATIONAL NICKEL COMPANY OF CANADA, LIMITED

25 King Street West, Toronto

INCO TRADE MARK

Producer of Inco Nickel, Nickel Alloys, ORC Brand Copper, Cobalt, Tellurium, Selenium, Iron Ore and Platinum, Palladium, and other Precious Metals

BOOK TALK By JAMES SCOTT

Chaplin Writing Book on 'Laughter'

Among the books which are now in preparation the two which interest me most this week are from very different people, neither of whom I am quite sure can be classified as authors. First, is James Jones. Now Mr. Jones wrote a tremendous success of gigantic proportions called **From Here to Eternity** but, quite frankly, I have been wondering ever since whether this might merely have been a one-shot wonder. Such things have happened in Bookland and Jones' failure to get anything else into print has caused some speculation.

SCOTT

However word now comes that the reason for the delay is simply that his new book is to be even longer than **From Here to Eternity.** It will be published next fall under the title **Some Came Running.** When it arrives it may answer the question as to Mr. Jones' real writing ability.

The other man I have in mind needs no introduction, as they say. And he sure doesn't. I mean none other than Charlie Chaplin who has now turned his talent—one might well say, genius—to writing and is hard at work on a book which, almost inevitably, will be called **Laughter.** This one I really look forward to. No date of publication set yet.

Dylan Thomas' Widow Has Trouble

Caitlin Thomas, widow of the late and much lamented Dylan (the finest lyric poet of our generation) has been in hot water again. According to the author of **Dylan Thomas in America** (reviewed in this space about a year and a half ago) Caitlin was never the quiet, relaxed type which a temperamental poet might have found beneficial.

There were descriptions of fights in which anything at hand was thrown, moody silences and bitter arguments, culminating with the famous scene at the hospital in New York where the poet lay dying. On her arrival Caitlin is reported to have asked, "Well, is the bloody man dead yet?"

Now, in reports from overseas, one hears that in a recent interview over BBC-TV she became so wrought up over some questions (not the most tactful ones in the world, I gather) that the cameras had to be cut and the show faded out. The news report does not say if anything was thrown.

Two books which are almost sure to have runaway sales this season are the just released **Blue Camellia** by Frances Parkinson Keyes and **Challenge to Venus** (not yet out but due soon) by Charles Morgan.

Both Mr. Morgan and Miss Keyes have their own band of loyal readers, albeit of very different stamp. Miss Keyes' latest is called frankly just "a love story"; Mr. Morgan's is billed as "a mystical love story set in Italy" and that, I would say is just about the difference.

MALIGNANT SEX

In more serious circles, the talk of the month centres around Harvard professor Pitrim Sorokin's **The American Sex Revolution.** Professor Sorokin pulls no punches and the thesis of his book is bluntly put in the statement "Americans are victims of a sex mania as malignant as cancer and as socially menacing as communism."

In this careful study, the author lays most of today's sins to the door of what he calls "the rising tide of sex which is flooding every compartment of our culture." The result, he says, is that "our morals have changed so that constanency, chastity and faithfulness are increasingly viewed as oddities,

CHARLES CHAPLIN
. . . turns author

as the ossified survival of a prehistorical age."

Whatever one may think of the professor's argument—and you have to think something about it—it cannot be denied that he is a real virtuoso with words. Almost every sentence in the book is a performance in itself. Obviously he feels strongly about the matter and he knows how to make words present his case in the most powerful terms. Like this:

"We live in a video environment saturated with exhibitionistic or teasingly semi-draped nudity. Sex appeal has become a must in commercial advertising . . . our civilization has become so preoccupied with sex that it now oozes from all the pores of American life."

Well, maybe that's enough for one week.

Years of Old Age Can Be Full and Happy If Declining Path Properly Approached

Reviewed by Tom Merriman

DAY AFTER TOMORROW by Roma Rudd Turkell. Alvernia Publishing Co., Montreal, P.O. Box 1300, Station "O", Montreal 9, P.Q. 242 pages. $3.75.

The newly-formed Alvernia Publishing Co. of Montreal has released another philosophical, thought-provoking book in "Day After Tomorrow," by Roma Rudd Turkell.

The book is about preparing for retirement and the time that follows and is addressed to those in their young and middle years. It is natural that on such a controversial subject many readers will disagree with the author on many points.

Most will agree, however, she has made a sincere attempt to offer something happier for aged persons.

Her suggestions are based on extensive research, many interviews with old people, some happy, some lonely and sad in their retirement. The outlook of young people towards old age and preparation for it is also discussed at length.

How old is old? is one pointed question the author raises. Her opinions may come as a bit of a shock to some of her readers.

After noting the life span has increased by 20 years in the last half century the author says 65 has been generally accepted as the start of old age because it is the age when compulsory retirement is most often set.

She indicates she does not agree with this. "There is no reason why the start of old age shouldn't be set at seventy, eighty or ninety," she says.

EARLY OR LATE

Startling thought for youngsters under fifty, she comments, "on the other hand, the start of old age could quite legitimately by set at forty when our physical powers begin to decline, or even on the morning of our twenty-sixth birthday when according to many people, we have taken the first step past our prime."

One can admire the author's sympathy but question the emphasis she places on loneliness which she describes as the greatest single problem of those who reach the later years.

"Loneliness may some day be proved to be the number one killer of the aged because it shrivels their spirit and kills their will to live," she says.

The author may have been misled by the frequency with which old age and loneliness are linked in news stories but it should be borne in mind that it is always the unusual that makes the headlines

CIRCLE WIDENS

Except where families have separated to move to different cities or countries loneliness is no concomitant of old age and the extra years bring greater interest rather than fewer. It is natural that the longer a couple lives the more people they know. Besides long-time friends they have sons, daughters and grandchildren as a lively and continual source of interest.

And there is no greater time to enjoy children than the grandparent stage when with glorious irresponsibility you can enjoy their antics to the full and then turn them over to their parent at the first signs of fretfulness or need of attention.

Although loneliness is the thing to fear most about "the day after tomorrow" it is, happily, the easiest to prevent, the author says. She devotes many pages to show how aged people and their families can combat it and how planning, before old age creeps on, can play an important part.

The problems of old age are no more serious than those of adolescence or the middle years. They need not be lonely years unless we deliberately make them so the author says. They simply are different. They can be the "golden years" or the "bonus years."

Mrs. Turkell is a devout Catholic. Justifiably she draws attention to the projects Catholics have promoted for the sick, the infirm and the aged. If in her old age she should be forced to go into an institution, she says, she hopes it will be one where she receives the self-sacrificing care and devotion of nuns.

In one pungent paragraph she makes her point of the devotion of nurses to their cause.

A visitor observed a hospital nun dressing the bruises and wounds of a badly mangled accident victim.

"I wouldn't do that for a million dollars," the visitor commented.

"Neither would I," the nun replied.

No one can challenge the author's tribute to the Catholic Church on its welfare record. Even non-Catholics are ready to acknowledge the lead the Catholic Church has given and the establishments it has built for the care of orphans, aged, the sick and infirm.

In a chapter headed "The Forgotten Fourth" (commandment) the author seems to deplore the passing of the day when houses were larger and there was always a spare room known as "Grandma's room" or "Grandpa's room."

She writes about her own recollections of her grandfather living with them when she was a child. They are happy recollections.

She gives a number of instances where this is working well today but also admits such an arrangement can wreck a home.

Generally the author agrees aged couples are better off with accommodation of their own. She suggests people in their middle years (40 to 50 probably) start now to investigate the various types of living accommodation available for later years.

A suggestion kindly meant but it would take a lot of kick out of life to start glooming about old age twenty years or so before it carries any threat.

In spite of the issues taken with a number of the author's ideas in this review, readers will find it an interesting, thought-provoking book with fine material for discussion groups.

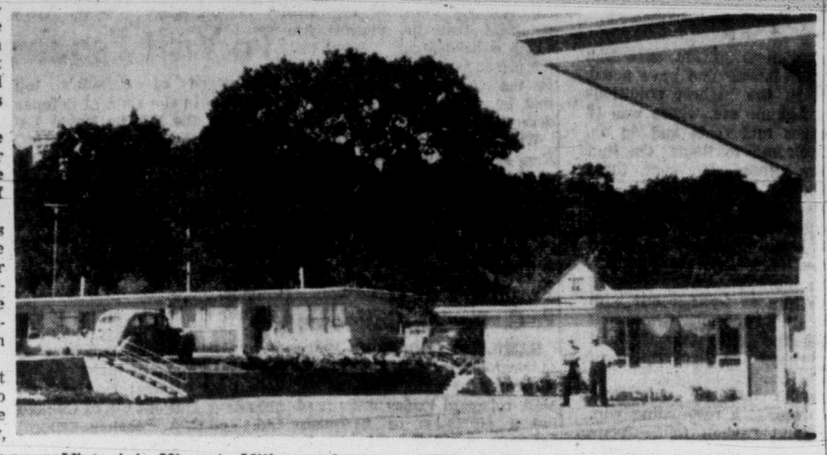

Victoria's Kiwanis Village solves greatest problem of aged—housing.

LIBRARY LEADERS AND BEST SELLERS

(Compiled by Publishers' Weekly)

Fiction

Peyton Place—Grace Metalious
The Fountain Overflows—Rebecca West
The Tribe That Lost Its Head—Nicholas Monsarrat
Don't Go Near the Water — William Brinkley
Compulsion—Meyer Levin
Auntie Mame—Patrick Dennis
The Last Hurrah — Edwin O'Connor

Non-Fiction

The Nun's Story — Kathryn Hulme
This Hallowed Ground—Bruce Catton
Much Ado About Me — Fred Allen
The FBI Story — Don Whitehead
Men to Match My Mountains—Irving Stone
Profiles in Courage—John F. Kennedy
The New World—Sir Winston Churchill
The Life of the Party—Bennett Cerf

Hobby Shelf

AT VICTORIA PUBLIC LIBRARY

Built-Ins for Home Improvement, by Robert Oakes Jordan
Practical Furniture and Wood Finishing, by Albert Brace Patton
A Practical Course in Roof Framing, by R. M. Van Gaasbeek
The Art of Caricaturing, by Mitchell Smith
Modern French Painters, by R. H. Wilenski
Musicians on Music, by Ferruccio Bonavia

Dramatic and singing star Alfred Drake has been signed by the American Shakespeare Festival Theatre and Academy to play Iago in its production of "Othello" at its Stratford, Conn., theatre next summer. He also will have a second role in another production there, but just what it will be has not yet been decided.

Arena Style Staging For Miller Tragedy

For the past two or three years, this city's only glimpse of Arena-style theatre has been provided by Victoria College Players' Club, plus one or two presentations at the Art Gallery by Intimate Stage.

This year, Victoria College "does it again," having successfully produced Christopher Fry's "Lady's Not for Burning" in that medium last spring.

On this occasion, the vehicle is "The Crucible," a two-act tragedy by Arthur Miller (author of "Death of a Salesman"). The play is a bitter condemnation of "McCarthyism" in general, its particular setting, Salem in 1692, scene of some of the most ruthless witch hunts in history.

Play will be presented February 26 to March 2 at the college.

Five different scenes are necessary, including one exterior. This, in conjunction with all the inevitable difficulties of central stage production, creates major problems for the technical crew.

Norm Jones, planning a career as an electrical engineer, directs the technical side. He was a member of last year's team which did outstanding work.

POETRY PROVED POPULAR

It seems that poetry has a wider general appeal than the average person is led to believe.

According to reactions to a CBC Vancouver program, "Emerson Presents," there are a good many people who enjoy hearing poetry read aloud by the right person.

John Emerson, Vancouver pianist and actor, is presenting a second series of poetry readings on Wednesdays at 9 p.m. Popularity of a first series, heard on CBU last fall, has prompted the repeat performance.

According to Mr. Emerson, he gets "quite a few letters from Victoria (especially when I do Tennyson or Rudyard Kipling)."

He attributes the success of his program to the fact that he has retained an enthusiasm for poetry which he acquired at university.

But he adds: "I didn't stay at University long enough to acquire too academic an approach."

The literary rate of the world ranges from 96.9 per cent in Belgium to 0.3 per cent in Portuguese Guinea, according to a United Nations survey.

University of B.C. has granted 23,736 degrees since the first graduating class in 1916.

MEMORIAL ARENA SCHEDULE

SATURDAY, FEB. 9

Minor Hockey—7 - 10 a.m.
V.F.S.C (Jr.)—11 - 1 p.m.
Public Skating—2 - 4 p.m.
V.F.S.C. (Int. and Sr.)—5 - 7 p.m.
Students' Jamboree—8 - 10 p.m.
Sidney Fire Dept.—10 - 12 p.m.

SUNDAY, FEB. 10

Patch Session—10 - 11 a.m.
V.F.S.C (Jr.)—11 - 1 p.m.
Family Skating—2 - 4 p.m.
V.F.S.C. (Int. and Sr.)—5 - 7 p.m.
Olympic Skating Club—8 - 10 p.m.

"The Blue Camellia"
by Frances Parkinson Keyes
NOW AT EATON'S

"The Blue Camellia" is another excellent novel in the tradition of Mrs. Keyes' "Crescent Carnival" and "River Road" . . . filled with character studies and a plot that holds your interest from first page to the last. Each **4.75**

EATON'S—Books, Main Floor, Phone 2-7141

Roy English SAYS—

Is $40 a Month at 70 Too Little and Too Late?

Why not ask me how you can retire at 60 or 65 with a larger retirement income by combining our Dominion Security personal savings plan with your old age pension.

I'm as close to you as your telephone. Call my office today—phone 3-4136.

Dominion Life Assurance Company

R. N. E. HARRIS, C.L.U.
Branch Manager
Vancouver Island Division
307 JONES BLDG., VICTORIA

Dear Editor:

. . . the letters start. Then from all over the free world come such comments as these from readers of THE CHRISTIAN SCIENCE MONITOR, an international daily newspaper:

"The Monitor is must reading for straight-thinking people . . ."

"I returned to school after a lapse of 18 years. I will get my degree from the college, but my education comes from the Monitor . . ."

"The Monitor gives me ideas for my work . . ."

"I truly enjoy its company . . ."

You, too, will find the Monitor informative, with complete world news. You will discover a constructive viewpoint in every news story.

Use the coupon below for a special introductory subscription—3 months for only $3.

The Christian Science Monitor,
One, Norway St., Boston 15, Mass., U.S.A.

Please send me an introductory subscription to The Christian Science Monitor—76 issues. I enclose $3.

(name)

(address)

(city) (zone) (province)

USED CAR? MORRISON
CHEVROLET - OLDSMOBILE
Yates at Quadra

Choose the Perfect Valentine Gift From
HEBDEN BOOKS
614 Johnson Ph. 3-1914
If It's in Print We Can Get It For You

CHECK THESE WAYS...

To Get a Bigger Pay-Off From Your Advertising Dollars!

✓ TIME your advertising to suit the buying habits of your prospective customers. To get the right results, sales-wise, present the right merchandise at the right time.

✓ PLACE your advertising where most people start their shopping . . . in the pages of your local daily newspaper.

✓ BENEFIT by the fact that the daily paper is a trusted friend, counsellor and buying guide to its readers.

✓ BACK UP YOUR ADVERTISING with courteous service and sound values. For day-to-day results and long-pull success, you can't beat this combination!

YOUR LOCAL DAILY NEWSPAPER REACHES YOUR BEST CUSTOMERS AT LOWEST COST

VICTORIA DAILY TIMES

HANS GRUBER CONDUCTS

Capital's Centennial Project Should Have Permanent Value

With the approach of the 100th anniversary of the Province of British Columbia, much thought is being given already to appropriate ways of celebrating the event. Committees are hard at work, seeking the almost impossible answer to providing something for everybody.

Hans Gruber

Well, there are as many opinions and tastes as there are people. I, for one, should lack the courage of taking on the chairmanship of the centennial committee, no matter what the considerations. The regional chairman and his committee cannot really win, and may well earn more criticism than thanks for their trouble.

Their decision as to how to spend the money allocated to them must be an agonizing one. There will not be enough jazz for some, there will not be enough symphony music for others; there will be too much of this for one person and not enough of that for another.

Free Luxury of Giving Advice

Too many will finally conclude that THEY ought to have been the ones to run the whole centennial show. I see no reason therefore why I should not also indulge in the free luxury of offering unsolicited suggestions.

I should like to see B.C.'s 100th anniversary commemorated with the fulfilment of my fondest dream: namely, with the building of an auditorium in at least two of B.C.'s largest cities.

I cannot bring myself to accept the financial impossibility of an auditorium for Victoria, if governments at all levels really got together with a single-minded determination. Where there is a will there is a way.

British Columbia, with all its present wealth, and its immeasurably greater potential wealth—now having reached the age of one hundred—must, it seems to me, decide that the time has come for its capital city to have an auditorium suitable for a great variety of uses.

LET'S BEGIN

Now I do not imagine that the local centennial committee handles funds that would be sufficient to build a multi-purpose auditorium in Victoria. But the beginnings of a fund must come from somewhere. Money is going to be spent—considerable money—for the staging of various events, which will give momentary pleasure to different groups of people.

An auditorium, though, admittedly, costly, would remain a lasting symbol of the province's attainment of maturity, and provide continuous benefit practically to all residents of this area indefinitely, as against a number of fleeting, isolated entertainments for a comparatively limited number of people.

Nothing less than a proper auditorium should be the way of commemorating the anniversary, for us and future generations to enjoy. And think of the gratitude we should earn from the bi-centennial committee in 2058! Their only task then need be to enlarge and renovate our 1958 auditorium.

I should think it interesting if the centennial committee, together with governments from provincial to municipal levels, were to take the issue of a centennial auditorium to the people by means of a plebiscite.

Talented Newcomer Plays in 'Anastasia'

One of the acting plums in the play, "Anastasia" which Victoria Theatre Guild will open next Saturday at Langham Court Theatre, has fallen to a newcomer to city dramatic circles.

David Shearer, who enacts the complex role of "Prince Bounine", is, however, an actor of 10 years experience in various aspects of stage and radio drama.

More recently his voice has become familiar to night-owl Victorians as swing-shift disc jockey on radio station CJVI.

Shearer has been interested in theatre work since his high school days in Vancouver, where he won a couple of honorable mentions for his acting in high school drama festivals.

At University of B.C. he was active with the Musical Society and Players' Club. He spent two years as sound technician with the Theatre Under the Stars and acted with the Vancouver Little Theatre and the Vancouver Players Guild, formerly known as the Wayfarers.

He admits modestly to "quite a bit of work with CBC in drama — particularly school broadcasts and Vancouver Theatre."

DAVID SHEARER

His most hair-raising experience, theatre-wise, was stepping into the lead of a comedy at two weeks notice when an actor fell ill.

"Prince Bounine" he regards as the most challenging and stimulating part he has yet essayed.

"I'm thoroughly enjoying this experience; it's one I would have hated to miss," he comments.

Gilbert and Sullivan Society Has Fine Entertainment Record

On June 4, 1946, a new entertainment organization made its debut in Victoria at what was then the Empire Theatre. This was the Victoria Gilbert and Sullivan Society. The vehicle was "HMS Pinafore" and it was an outstanding success, with full houses and many people turned away.

During the 10 years since, the society has staged 15 productions including most of the Gilbert and Sullivan favorites, "The Red Mill." "Merry Widow" and some revues.

In 1955 the sponsoring organization finally retired from the field and the operetta group has since operated on its own, maintaining a reputation for spritely, colorful entertainment.

Latest of their productions is to be Oscar Strauss's gay musical based on Bernard Shaw's play "Arms and the Man," titled "The Chocolate Soldier."

It will be seen at the Royal Theatre for three nights, April 29 to May 1.

Casting of principals is complete and includes some top Victoria singing and stage personalities. Leading female role of Nadina has gone to Margaret Hall, whose "Merry Widow" was a highlight of Gilbert and Sullivan Society annals. Talented Diana Clifford and contralto Eleanor Duff have the other important women's roles.

Operatic tenors Del and Michael Rogers will sing the heroic roles, with Jimmy Meadows and Walter Cownden in comedy and character parts.

The same stage and musical directing team of Jim Yeomans and Arthur Budd, who were responsible for a well-staged, successful "Pirates of Penzance" last season, will handle "Chocolate Soldier."

ENTERTAINMENT CALENDAR

Saturday, Feb 16, to Saturday, Feb. 23, at 8.15: Victoria Theatre Guild presents three-act drama "Anastasia" at Langham Court Theatre.

Tuesday, Feb. 19, at 8.30: Victoria Musical Art Society presents Mary Evens, cellist, and Lloyd Powell, pianist, in a joint recital; Empress Hotel Ballroom.

Sunday, Feb. 24, at 3 p.m., and Monday, Feb. 25, at 8.30: John Dunbar, baritone, guest artist with Victoria Symphony Orchestra; Clifford Evens, conducting. Royal Theatre.

Tuesday, Feb. 26, to Saturday, March 2, at 8.15: Victoria College Players' Club presents Arthur Miller's "The Crucible." A theatre-in-the-round production.

Monday, March 4, at 8.30: Basque Ballet of Biarritz; colorful company of dancers and musicians from France. A Famous Artists attraction at the Royal Theatre, one night only.

Monday, March 11, at 8.30: Marian Anderson, world famous contralto, in recital at Royal Theatre. Famous Artists' attraction.

TWO for the SHOW

By PHIL LEE

A (Don't Miss) AA (Oscar Class) B (For Rainy Days) BB (Worthwhile) C (To put in time)

(A) "THE KING AND FOUR QUEENS" (Odeon)—As undiluted entertainment Clark Gable's first independent production, "The King and Four Queens," rates aces high even though you can't believe what passes as a plot for this zaney grey western.

GABLE

As long as he keeps moving about in high gear Gable looks not unlike the Gable of yore, the "big guy," the "king" who for years played second only to Shirley Temple at the box office. Truly it is remarkable how he resembles the man who won an Academy in 1934 for his sparkling comedy with Claudette Colbert in "It Happened One Night" or the dashing Rhett Butler of the unforgettable "Gone With the Wind."

It is only when the camera catches his face in repose that he looks what he is, a fit, middle-aged man of 55.

Fortunately for Gable and the film, however, the four queens—Eleanor Parker, Jean Willes, Barbara Nichols and Sara Shane — keep him constantly on the move. One by one they roll into and out of his arms until it seems that love, too, has succumbed to automation.

As the rascal who learns of hidden wealth in a deserted one-horse town being held by the mother of three murdered gunmen and four beautiful women, Gable proves once again that he is a competent actor. He skilfully pits one girl against the other while he wins over their grieving, flint-faced mother-in-law, Jo Van Fleet, who, against her better judgment, allows him to stay.

The lines are funny and often gay. In one instance Gable takes one of the blonde gals for a trip to the spring for water. "What kept yuh so long," demands the angry mother after the pair returns in the cool of the evening?" "I was very thirsty," explains Gable cheerfully.

But it doesn't take the theatre-goer long to perceive that calculating Gable has met his match in calculating Eleanor Parker. So it comes as no surprise when they hoodwink Maw, steal the $100,000 pot of gold, and race away in a cloud of dust with the sheriff's men in hot pursuit.

Parker

Although the four man-hungry women are each excellent in their respective roles it is Miss Van Fleet who carries the day. Indeed it is not too much to expect that she may once again be nominated for best supporting actress, the award she won last year.

In summary: "The King and Four Queens" may not be a grand slam but it can be counted on as a winning hand.

★ ★ ★

JARO NEWS — One wonders if it is necessary that JARO news reels, made for Canadian consumption, must be quite so un-Canadian.

Surely these news items can contain less English news and carry more topics of Canadian interest. Year end reviews, for instance, feature English soccer finals, the Ashes, British home politics and so on, and rarely a glimpse of Canadian statesmen, Canadian affairs, NHL hockey, the Grey Cup and other events of importance that take place on this side of the Atlantic.

To Become Independent

Director Fred Zinnemann has announced formation of his own motion picture production firm to be known as F. R. Z. Company.

Zinnemann completed negotiations with Warner Bros. to finance and distribute two films to be made by F. R. Z. and is currently negotiating for one or two properties acceptable to him and the studio for his first independent production.

Zinnemann will not be free to start his first independent until 1958, as he is currently directing "A Hatful of Rain" for 20th Century-Fox and has one other film to do for Fox, plus three picture commitments with Paramount.

RECORD SHOP

Walter Completes Brahm's Symphonies

By HUMPHRY DAVY

After listening to a number of new records, I can single out one which I am certain the average listener will enjoy. It is Brahms Symphony No. 4 performed by the Philharmonic Symphony Orchestra of New York with Bruno Walter conducting on Columbia ML5127.

There are many versions on vinylite of Brahms 4. Each have their fine points. In this interpretation, however, the performance's outstanding merit is its vigor and majesty. In addition, the record is sonically of high order.

Davy

Incidently, Walter has performed on records the complete series of Brahm's symphoniesb This collection is worth having, for it is doubtful if the veteran conductor will ever undertake again to make a series of these major works.

As for the symphony itself, many of Brahms' admirers consider it his best work. It is not dramatic as his first, but contains some of the best music the composer ever wrote. It was his last symphony and as a whole is elegiac in atmosphere.

★ ★ ★

Other new releases include a spoken-word album, featuring Siobhan McKenna and E. G. Marshall. They read soliloquies from James Joyce's "Ulysses," (Caedmon). Columbia has also issued Richard Strauss' "Death and Transfiguration," performed by the New York Philharmonic Symphony, Bruno Walter, conducting.

★ ★ ★

POPS LIBRARY: The Four Lads' "Who Needs You" (Columbia) should be a big hit. Others: "Hawaiian Rhythms on Hawaiian Favorites" (Alfred Apaka, Decca); Dutch jazz in "Jazz Behind the Dikes" (Epic).

★ ★ ★

NEW YORK (UP) — "Music to Suffer By," an LP recording of 12 odd numbers by Leona Anderson on the Unique label, may torment you or it may make your pains vanish.

It all depends on your sense of humor as to whether you'll like or abhor this crazy concert by the woman who admits she is the world's most horrible singer.

Miss Anderson is a vocal caricaturist in some respects. She is also a biting satirist. She shows that the Habanera from "Carmen" is pure trash and that some of Victor Herbert's "clasics" such as "Italian Street Song" are pure hokum and maybe Victor should have stuck to his cello.

And Miss Anderson's version of "Il Bacio" (The Kiss) will make all amateur hour sopranos shiver. But the most horrible number of all is her groaning of "Rats in My Room."

Platter chatter: Louis Jordan's big hit of 1946 "Choo Choo Ch' Boogie" has been revived by Mercury and also rocked and rolled by Bill Haley on the Decca label . . . "Look Homeward Angel," a ballet inspired by Thomas Wolfe's first novel, could be a million-record seller for Johnny Ray (Columbia) . . . And "Don't You Rock Me Daddy-O" may be Lonnie Donegan's best record (Mercury) since "Rock Island Line."

Rock and Roll—"Rock, Pretty Baby" (Decca) contains all of the music from the sound track of the movie of that name which starred Sal Mineo and featured Jimmy Daley and the Ding-a-Lings . . . Best new R & R single is "Rock and Roll Medley," three tunes beautifully blended by Johnny Maddox (Dot).

Licia Albanese, Metropolitan Opera soprano, recently made her 200th appearance as the tragic heroine of Puccini's "Madame Butterfly."

LEADING CELLIST with Victoria Symphony Orchestra, Mary Evens will appear in joint recital with Vancouver pianist, Lloyd Powell, February 19, at the Empress Hotel. Both artists are well known recitalists on the Pacific coast, Mrs. Evens having long been associated with much musical activity in Victoria. This is the fifth of Victoria Musical Art Society's winter series.

Musical Festival Is Honored By Canada's 'Dean of Music'

A signal mark of recognition has been paid the Greater Victoria Music Festival, with the acceptance by Sir Ernest MacMillan, Canada's "Mr. Music", of an invitation to become Honorary President of that organization.

Sir Ernest, who recently retired as director of the Toronto Symphony Orchestra is this country's most frequently honored and highly regarded musician on an international level.

He has had fellowships conferred on him by both the Royal College of Music and Royal College of Organists, and in 1935, was the first person outside Great Britain, to be knighted for his services to music.

He became conductor of the Toronto Symphony in 1931 and it was under his direction of 25 years' duration, that the orchestra achieved international importance as one of the world's major symphonies.

His honorary presidency of the Victoria Music Festival is particularly appropriate in that he has consistently encouraged such festivals across the country.

He has been a leader in the development of a musical culture in Canada, and as a former dean of the faculty of music at Toronto University and principal of the Royal Conservatory of Music, Toronto, has taken a keen interest in student activities across the continent, giving active encouragement at all times.

An excellent panel of adjudicators has been selected for this year's Victoria festival which will take place May 8 to 10 and 13 to 15. Entries will be received care of the secretary, box 308, Victoria, up to and including March 23.

SIR ERNEST MACMILLAN . . . international figure.

RECEIVES MUSIC OSCAR

Dimitri Mitropoulos, music director of the New York Philharmonic-Symphony, has received the Orfeo d'Oro of the Italian city of Mantau, a much-prized "Oscar."

ENDS TONIGHT
British Lion Films Presents
"John and Julie"
Starring MOIRA LISTER
NOELLE MIDDLETON
Here is a terrific picture for the whole family to enjoy together which we can unreservedly recommend. The scenery of England, the "shots" of London and its pageantry, the humour and pathos of its "characters" all blend into a picture which will send you home having laughed a lot and cried a little. When two children run away to see the Coronation to decide whether the Queen actually does wear her crown "all the time" they run into adventures aplenty, especially when they look up Uncle Ben at Knightsbridge Barracks as he prepares to ride out with the Sovereign's Escort. Come prepared to enjoy yourself to the limit. Yes, it's Technicolor too.
Added Attraction
"THE ROYAL SYMPHONY"
NEWS — CARTOON
Doors at 6.30
Complete Program at 6.45 and 8.56
Feature Starts at 7.36 and 9.47
OAK BAY

ENDS TONIGHT
"BUS STOP"
In CinemaScope and Color
Starring
MARILYN MUNROE
DON MURRAY
By the Author and Director of "Picnic"
Plus CinemaScope Short
"Nat King Cole Musical Story"
and Cartoon
Doors 6.30
2 Complete Programs at 6.50 and 9
Feature at 7.25 and 9.40
FOX

GEM THEATRE SIDNEY
Tonight at 6.50 and 9 p.m.
"Bhowani Junction"
CinemaScope and Color
AVA GARDNER
STEWART GRANGER

ODEON
3-0513
TODAY
50c till 2 p.m.
Adult Entertainment Only
Feature:
1.00 - 3.12
5.25 - 7.38 - 9.50
CLARK GABLE · ELEANOR PARKER
THE KING and FOUR QUEENS
COLOR by De Luxe · CinemaScope
ADDED ATTRACTIONS
"THE AMAZING DOLPHIN"
OPERATION DEEP FREEZE
"TRAIL BLAZER MAGOO"

LAST TIMES TODAY
TYRONE POWER and KIM NOVAK in
"THE EDDY DUCHIN STORY"
ALSO—Second Comedy Feature
"THE SOLID GOLD CADILLAC"
Starring JUDY HOLLIDAY and PAUL DOUGLAS
STARTS SUNDAY MID-NITE
Humphrey BOGART
Sirocco
co-starring
MARTA TOREN · LEE J. COBB
with EVERETT SLOANE · GERARD MOHR · ZERO MOSTEL
AND ON THE SAME PROGRAM
COLUMBIA PICTURES presents
HUMPHREY BOGART
In A Lonely Place
with GLORIA GRAHAME
Gene LOVEJOY · Carl Benton REID · Art SMITH · Jeff DONNELL · Martha STEWART · Screen Play by Andrew Solt
PLAZA
1036 YATES ST. 3-6414
DOORS OPEN 12.01

ART GALLERY OF GREATER VICTORIA
1040 Moss St. Phone 4-3123
This Week at the Gallery
EXHIBITIONS
Sunday
Tuesday Through Saturday
(1) Landscapes by Fred Ames.
(2) Paintings by John Kyle.
PROGRAMS
Thursday at 8 p.m.
Recorded Music Society Concert. Society and Gallery Members Free; Guests 40c.
Friday, 12.30
Recorded Concert.
Children's Classes
Still some vacancies for ages 10 to 15 weekday afternoons.
7th ANNUAL ISLAND JURY EXHIBITION OF PAINTING OPENS APRIL 9
Entry forms now available at Gallery.
Gallery Hours:
Sunday 2-5
Tuesday through Saturday, 11 a.m. to 5.30 p.m.
Also Friday evenings, 7.30-9.30
Closed Mondays.
Admission: Free Sundays and Wednesdays. 25c other days (members always free)

GO TO SEATTLE!
SEE THE ONE...THE ONLY
THIS IS CINERAMA
All Seats Reserved
Mats. 2 p.m. (except Mon. and Tues), $1.20 and $1.75 Eves. 8.30 p.m. and Sun., $1.75 and $2.65. (Taxes Incl.). Mail Orders Now. Make Cinerama Reservations Now
COUGAR TICKET BUREAU
CJVI Building, Victoria
PARAMOUNT THEATRE
9th & Pine Seattle

DINING OUT?
DOMINION RESTAURANT
and TERRA COTTA ROOM

DOG SHOW
TONIGHT, 8 o'Clock
Crystal Garden

IN PERSON
"RED" ROBINSON
STUDENTS' SKATING JAMBOREE
VICTORIA
MEMORIAL ARENA
SATURDAY - 8 p.m.
50¢

DANCE TONIGHT
Ted Spencer's Orchestra
K. OF P. HALL
(Near City Hall)

FROM EDNA FERBER'S GREAT BEST-SELLING NOVEL—ONE OF THE YEAR'S GREAT MOTION PICTURES
GEORGE STEVENS PRODUCTION
GIANT
IN WARNERCOLOR FROM THE NOVEL BY EDNA FERBER
ELIZABETH TAYLOR ROCK HUDSON
JAMES DEAN
DOORS 12.55 P.M.
FEATURE AT 1.00, 4.34, 8.10 P.M.
Dominion
PRICES FOR THIS ENGAGEMENT ONLY
Adults 1-5 p.m. 60c, after 5 p.m. 85c; Children 1-5 20c, after 5 p.m. 25c
Students 1-5 p.m. 50c, after 5 p.m. 50c

3RD WEEK OF JOYFUL DELIGHT
The Terrific GARY COOPER in the towering role that tops even his "High Noon"
TODAY
WILLIAM WYLER'S
Friendly Persuasion
introducing
ANTHONY PERKINS
co-starring Dorothy McGuire
CAPITOL
Feature at 1.28, 3.57, 6.26, 9.00
Doors 1 p.m.

HELD OVER A FEW MORE DAYS!
CINEMASCOPE METROCOLOR
MARLON BRANDO
GLENN FORD
MACHIKO KYO
Doors 1 p.m. Feature 1.28, 4.02, 6.31, 9.10
M-G-M presents
THE TEAHOUSE OF THE AUGUST MOON
EXTRA! Cartoon, Comedy and Times News Events. Adults 75c till 5 p.m., $1 after—Students 50c till 5 p.m., 75c after—Children 25c all day.
Royal
A FAMOUS PLAYERS THEATRE
Royal
OUR NEXT ATTRACTION
The role for which New York critics voted Ingrid Bergman Best Actress of Year
INGRID BERGMAN
YUL BRYNNER
HELEN HAYES
CINEMASCOPE and COLOR
ANASTASIA

THE VICTORIA DAILY TIMES Presents.....
WARNER - PATHE NEWS
★ Britain Gets New Prime Minister
★ Final Rites for Austria's President
★ Wizard of the Tee
★ Flashes from the Camera Front

CINEMASCOPE METROCOLOR
MARLON BRANDO
GLENN FORD
MACHIKO KYO
M-G-M presents
THE TEAHOUSE OF THE AUGUST MOON
Doors 1 p.m. — Feature at 1.28, 4.02, 6.31, 9.10

ROYAL
NOW SHOWING

NEWSPAPER ADVERTISING STIMULATES BUYING.

NERO WOLFE

SMITH FAMILY

SCAMP

NANCY

LONG SAM

DOTTY

BUZ SAWYER

ALLEY OOP

BOARDING HOUSE

OUT OUR WAY

THIS GETS ON YOUR NERVES SO THAT YOU CAN'T STAND IT

Usually if you are a great shakes at anything you win. Not in this game. If you are the least bit shaky here, you not only lose but are eliminated.

Play requires an empty catsup or soda bottle and a box of wooden toothpicks (flat ones).

To begin, each player places a toothpick across the mouth of the bottle until a complete layer is formed. Then a second layer is begun; then a third, etc. As the pile gets higher and higher, it becomes increasingly difficult to add a toothpick. The object, of course, is to pile as many on as is possible without causing the stack to topple.

The player who causes the pile to fall is eliminated from the game and another round is begun.

3-DIMENSIONAL HANDWRITING

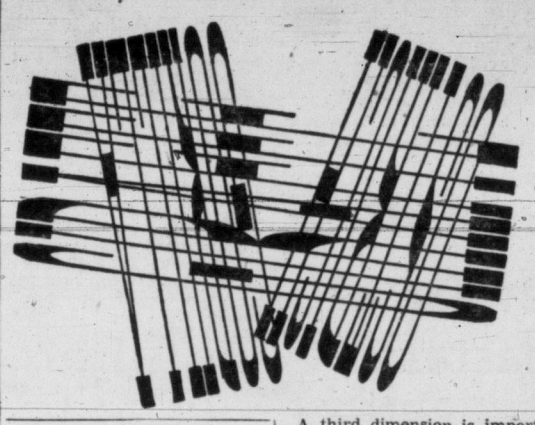

AN EYE-CUE TESTER

A line of letters on the eye-doctor's card reads thusly:

H I Z T N

When Ima Sharpie read off the letters correctly, she added, "Doctor, by adding one letter to those five, and rearranging the six, a well-known English word can be spelled."

What word had she in mind?

Answer: The word "zenith."

WHAT'S THE DIF?

1. What's the difference between six dozen dozen and a half-a-dozen dozen?

2. What is the difference between twenty four-quart bottles and four-and-twenty quart bottles?

Answers: 1. There's a difference of 102. 2. A difference of 56 quarts.

A third dimension is important to the legibility of the writing in the diagram at right. Hold the paper at eye level and look along the lines. Names of three members of the zoo are discernible. How quickly can you pick them out?

If you are a doodler, you may wish to try putting your own name on paper in similar fashion. A ruler will be helpful in the application. A sharp pencil is also desirable for making fine lines.

RATIO-RELATIONS TEST

Two numbers under 50 are in the ratio of 3 to 4. If seven is subtracted from each of them, the remainders are in the ratio of 2 to 3. What are the numbers?

Answer: Twenty-one and twenty-eight.

PRODUCTION IS IN ORDER HERE

Presented below are a number of occupations which have become obsolete or are now known by other names. You are asked to identify them by their connection with certain products. Three products are given in each instance, only one of which is correct.

1. **Farrier** — (a) horseshoes, (b) pelts, (c) keys.
2. **Chandler** — (a) candles, (b) eggs, (c) cuffs.
3. **Wainwright** — (a) moulding, (b) wagons, (c) planes.
4. **Cooper** — (a) boats, (b) barrels, (c) guns.
5. **Cordwainer** — (a) bread, (b) leather, (c) rope.

Answers: 1 (a); 2 (a); 3 (b), 4 (b), 5 (b).

MINI-TEST: You pay off a debt of sixty-five dollars with seven bills, not one of which is a one-dollar bill. How do you manage it?

Answer: With one fifty, one five and five twos.

IT'S YOUR MOVE

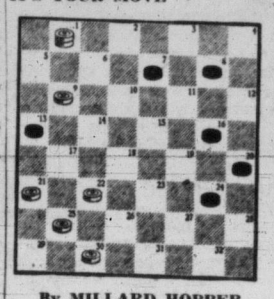

By MILLARD HOPPER

White has the lead play here. He also has the advantage of a king. He takes the game with a spectacular coup de grace on the fourth move. Can you play out the game?

Solution: White 22-17, Black 13-22; White 30-25, Black 29-22, White 31-17, Black 22-13-6, White 1-10-3-12-19-28.

SPCA Guest List

(A Times service for those seeking lost pets, and those wishing to acquire pets. Animals up for adoption at the Society for Prevention of Cruelty to Animals Shelter 111 Wilson, can be secured for a nominal donation to the SPCA. Telephone 3-0514, 9 a.m. to 5 p.m., for information.)

NEW ARRIVALS: Black Labrador, male, one year old. Found in the SPCA office . . honestly, he just walked in and made himself at home.

READY FOR ADOPTION: Cute little black and tan cocker, almost toy size, female, six months, spayed, has had all shots. **Cuddles** is the name.

Purebred German shepherd, **Duke**, a big, handsome dog who needs firm guidance. Ten months old, male.

Smooth-coated, medium-sized **Sam** is a sort of a terrier. Ideal dog for town or country. Just one year old, male.

Spaniel cross, male, about two years. Shiny black coat, soft, friendly eyes. **Mickey's** the name.

Lassie would like — and deserves — a good home in the country. Of Labrador-German Shepherd parentage, she's a good-sized dog, many fine qualities. Spayed female, two years old.

Black spaniel, male, 18 months old, Happy little character as his name implies . . . just ask for **Happy**.

Myrtle is a fine combination of spaniel and collie. Female, of course, about five months old.

You can DEPEND on MOONEY'S
SPECIALISTS IN
INTERNATIONAL HARVESTER REPAIRS
TRUCKS — FARM EQUIPMENT
Fully equipped shop with first class International mechanics . . . No job too big or too small!
MOONEY & SONS
937 VIEW 3-4177

MRS. FITZ FLATS

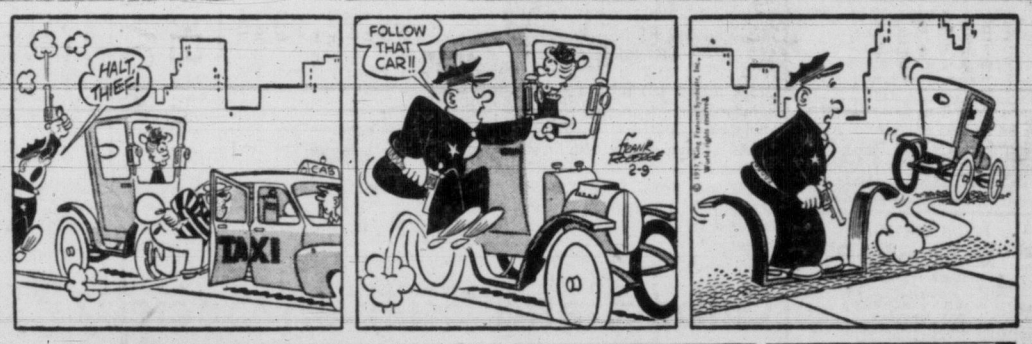

DICK TRACY

AROUND HOME

MARK TRAIL

PENNY

TIMES TELEVISION PROGRAMS—FEB. 9 TO FEB. 16

SATURDAY, FEB. 9

Time	Ch'n'l No.	PROGRAM
4 PM	2	Junior Theatre
	4	Colorama
	5	Capt Midnight
	6	Western Movie
	11	Western Movie
	12	Movie
	13	Popcorn Theatre
4.30—	4	Quizdown
	5	Buffalo Bill, Jr.
	11, 12	Santa Anita Races
5 PM	*2, 6	Count of Monte Cristo
	4	Colorama
	5	Sky King
	11	Bowling
	12	Mighty Mouse
	13	Western Movie
5.30—	2, 6	Wild Bill Hickok
	4	Garden Digest
	5	Long John Silver
	12	Cartoons
5.45—	12	Industry Parade
6 PM	2, 6	Oh, Susanna
	4	Bowling Championships
	5	Ray Anthony
	11	News
	12	Wrestling
	13	Gospel Westernatres
6.30—	2, 6	Mr. Fix-It
	11	The Buccaneers
6.45—	2	CBC News
	6	News; Weather
7 PM	*2, 6	Radisson
	4	Grand Ole Opry
	5	Search for Adventure
	11	Star Performance
	12	Royal Playhouse
	13	Joe Palooka
7.30—	2, 6	Holiday Ranch
	4	People Are Funny
	5	Movie: "Madness of the Heart"
	11, 12	You're on Your Own
	13	Conrad Nagel
8 PM	*2, 4, 6	Perry Como Show
	*11, 12	Gleason Show
	*13	Hockey: Seattle vs. Victoria
9 PM	2	Alfred Hitchcock
	*4	Caesar's Hour
	*5	Lawrence Welk
	6	Theatre of Stars
	11	Oh, Susanna
	12	Kingdom of the Sea
9.30—	2	Frontier
	6	Movie
	*11	Hey, Jeannie
	12	Oh, Susanna
10 PM	*2	Lolly Too Dum
	*4	George Gobel
	5	Ozark Jubilee
	*11, 12	Gunsmoke
10.30—	2	Wayne and Shuster
	4	Your Hit Parade
	5	Movie: "H. M. Pulham"
	11	Movie: "Marilyn"
	12	Candlelight Theatre
	13	Movie: "Hooded Terror"
11 PM	2	Juliette
	4	Movie: "Brasher Doubloon"
11.20—	2	Wrestling

SUNDAY, FEB. 10

Time	Ch'n'l No.	PROGRAM
11 AM	4	Christophers
	5	Religion
	*11	Christophers
	12	Church in Home
11.30—	4	American Forum
	5	Looking at Music
	11, 12	Last Word
11.45—	5	News
12 M	2	Children's Newsreel
	4	Mr. Wizard
	5	Challenge of Books
	11	Face the Nation
	12	Church in the Home
12.15—	2	Commonwealth
12.30—	2	This is the Life
	4	Look for Art
	5	American Fiction
	11	Wild Bill Hickok
	12	Oral Roberts
1 PM	2, 6	Here and There
	4	Superintendent Reports
	5	To Your Health
	*11, 12	Odyssey
1.15—	4	Congress Reports
1.30—	2, 6	Country Calendar
	4	Invincible Armor
	5	This is the Life
2 PM	2, 6	Junior Magazine
	4	Basketball
	5	Movie: "Syncopation"
	11, 12	Mama
2.30—	11, 12	Gerald McBoing-Boing
3 PM	2, 6	Citizens' Forum
	*4	Opera, "La Grande Breteche"
	11	Mission to the World
	12	The Way
3.30—	2, 6	Blondie
	5	Johns Hopkins
	11	News
	12	Town Meeting
	13	Movie: "Hooded Terror"
3.45—	11	Movie: "Lucky Stiff"
4 PM	2	Air Power
	*4	Ray Bolger
	5	Press Conference
	6	Oral Roberts
	12	Christophers
4.30—	2, 6	Lassie
	5	Medical Horizons
	12	Lone Ranger
5 PM	2	Fighting Words
	4	Topper
	5	China Smith
	6	Small Rain
	12	Movie
	13	Popcorn Theatre
5.15—	6	Film Featurette
5.30—	2, 6	Perspective
	4	Capt. Gallant
	5	Press Conference
	11	Telephone Time
6 PM	2	Burns and Allen
	4	Sheena
	5	Badge 714
	6	News
	*11	Air Power
	12	Burns and Allen
	13	Sherlock Holmes
6.15—	6	Patti Page
6.30—	2, 6	Father Knows Best
	4	Roy Rogers
	5	Dr Christian
	*11	Lassie
	12	Telephone Time
	13	Big Picture
7 PM	2	December Bride
	*4	Bengal Lancers
	5	You Asked for It
	6	Movie: "Drums Along the Mohawk"
	*11, 12	Jack Benny
	13	Liberace
7.30—	2	News Magazine
	4	Circus Boy
	*5	Amateur Hour
	11	What's My Line?
	12	Badge 714
	13	Frankie Laine
8 PM	*2, 11, 12	Ed Sullivan
	*4	Steve Allen
	13	Florian ZaBach
8.30—	5	Man Called X
	13	Religion
9 PM	2, 6	All Star Theatre
	*4	Color Spec: Julie Harris in "The Lark"
	*5	Omnibus
	*11	GE Theatre
	12	The Millionaire
	13	Confidential File
9.30—	2, 6	Showtime
	*11	Alfred Hitchcock
	12	December Bride
	13	Oral Roberts
10 PM	2, 6	TV Theatre
	*11	$64,000 Challenge
	12	Capt. Grief
	13	Religion
10.30—	4	Camera 4
	5	Mr. District Attorney
	11	O'Henry Playhouse
	12	News
	13	Movie: 'Jungle Siren'
10.35—	12	Movie
11 PM	2, 6	News; Weather
	4	Meet the Press
	5	Movie: "Hitler's Madman"
11.15—	2	Movie: "Fallen Idol"
	11	Late Show, "San Fernando Valley"
11.30—	4	News Headlines

MORNING PROGRAMS MONDAY THROUGH FRIDAY

Time	Ch'n'l No.	PROGRAM
7 AM	4	Color Test
7.20—	4	Note of Faith
7.35—	4	Farm Report
7.45—		
8 AM	4	Today
	11	Panorama Pacific
8.25—	5	Farm Summary
8.30—	5	Cartoon Festival
8.55—	4	News
9 AM	4	Tic Tac Dough
	5	Telescope
	11	Valiant Lady
9.15—	11	Love of Life
9.30—	4	It Could be You
	11	Search for Tomorrow
9.45—	11	Guiding Light
10 AM	4	Home
	5	Movie
	11	The Good Show
10.30—	11	As the World Turns
11 AM	4	Price is Right
	11	Our Miss Brooks
11.30—	4	Tennessee Ernie Ford
	5	Community Workshop
	11	House Party
12 M	4	Matinee
	5	Wunda Wunda
	11	Big Payoff
	12	Liberace (Florian ZaBach)
12.30—	5	King's Kamera
	11	Bob Crosby
	12	Janet Dean, RN
1 PM	4	Queen for a Day
	11	Brighter Day
	12	Museum
1.15—	11, 12	Secret Storm
1.30—	11	Edge of Night
	12	Movie
1.45—	4	Modern Romances

MONDAY, FEB. 11

Time	Ch'n'l No.	PROGRAM
2 PM	4	Comedy Time
	11	Movies
	13	Rivers Showboat
2.05—	13	Movie
2.15—	2	Movie
2.30—	4	Truth or Consequences
3 PM	4	Cookbook Quiz
	5	Film Festival, "Gay Lady"
	11	Garry Moore
3.30—	4	Movietime
	6	Life Lines
	11	Arthur Godfrey
	12	Movie
	13	Showboat Features
3.35—	6	What's New
3.45—	6	Featurette
	13	Interviews
4 PM	2	Open House
	6	Matinee
	13	Mr. and Mrs. North
4.30—	2, 6	Howdy Doody
	5	Stan Boreson
	11	Strike It Rich
	13	Dieting
4.45—	12	Love of Life
	13	Showboat Features
5 PM	2, 6	Peppermint Prince
	4	Willy
	5	Mickey Mouse Club
	11	Cartoon Special
	12	Western Movie
	13	Sheriff Tex
5.15—	*2, 6	Story Book
5.30—	2, 6	Circus Boy
	4	Spotlight
6 PM	2	Crunch and Des
	4	Ray Milland
	5	Soldiers of Fortune
	6	The Oldtimer
	11	News
	12	Movie Museum
	13	Liberace
6.10—	6	Flash Gordon
6.15—	11, 12	Edwards News
6.30—	2	Tim McCoy
	4	News (Color)
	5	News
	6	News, Weather, Sports
	11	Robin Hood
	12	Robin Hood
	13	Bill and Grover
6.45—	2	CBC News
	4	News
	13	Looking at U.S.
6.55—	4	Weather (color)
7 PM	2, 6	Almanac
	4	Great Gildersleeve
	*5	Sheriff of Cochise
	*11	Studio One
	12	Royal Playhouse
	13	Reader's Digest
7.30—	2, 6	Nation's Business
	4	Eddie Fisher
	5	Bold Journey
	12	Godfrey Talent
	13	Movie: "Body Snatcher"
7.45—	2, 6	Outdoors
	4	News
8 PM	2, 6	The Millionaire
	*4	Sir Lancelot
	*5	Danny Thomas
	11	Burns and Allen
	12	Wrestling
8.30—	2, 6	On Camera
	4	Stanley
	5	Voice of Firestone
	*11	Talent Scouts
9 PM	2, 6	I Love Lucy
	4	Twenty-One
	5	Jim Bowie
	*11, 12	I Love Lucy
	13	Wrestling
9.30—	2, 6	Denny Vaughan
	*4	Robert Montgomery
	*5	Top Tunes
	11	December Bride
	12	Highway Patrol
10 PM	*2	Studio One
	6	CBC Wrestling
	11	Weather
	12	Racket Squad
	13	News; Sports
10.05—	11	All-Star Movie: "Mrs. Mike"
10.10—	13	Movie: "Flying Devils"
10.30—	4	Movie: "Blackmail"
	5	News
10.35—	12	Candlelight Theatre
10.45—	5	Movie: "Edison, the Man"
11 PM	2, 6	News; Sports
11.15—	2	Move: "Winterset"
11.30—	4	Tonight
	13	The Unexpected
12 M	12	News
	13	Racket Squad

TUESDAY, FEB. 12

Time	Ch'n'l No.	PROGRAM
2 PM	4	Comedy Time
	11	Pantry Playhouse
	13	Rivers Showboat;
2.05—	13	Movie
2.15—	2	Movie
2.30—	4	Truth or Consequences
3 PM	4	Cookbook Quiz
	5	Film Festival, "Both Sides of the Law"
	11	Garry Moore
3.30—	4	Movie
	6	Life Lines
	11	Arthur Godfrey
	12	Movie
	13	Features
3.35—	6	What's New
3.45—	6	Featurette
	13	Interviews
4 PM	2	Open House
	6	Matinee
	13	Life With Elizabeth
4.30—	2, 6	Howdy Doody
	5	Stan Boreson
	11	Strike It Rich
	13	Fun to Reduce
4.45—	12	Love of Life
	13	Features
5 PM	2, 6	Magic of Music
	4	Willy
	5	Mickey Mouse Club
	11	Cartoons
	12	Western Theatre
	13	Sheriff Tex
5.30—	2	Fury
	4	Spotlight
	6	Laurel and Hardy
6 PM	2	Under the Sun
	4	Ray Milland
	5	Superman
	6	The Oldtimer
	11	News
	12	Movie Museum
	13	Florian ZaBach
6.10—	6	Flash Gordon
6.15—	11, 12	News
6.30—	2	Patti Page
	4	News
	5	News
	6	News, Weather,
	11	Sgt. Preston
	12	Annie Oakley
	13	Bill and Grover
6.45—	2, 4	News
	13	TV Turntable
7 PM	2, 6	Almanac
	*4	Kingdom of the Sea
	5	Bishop Sheen
	11, 12	$64,000 Question
	13	New Orleans Police
7.30—	2	B.C. Round Table
	4	Jonathan Winters
	*5	Cheyenne
	6	San Francisco Beat
	11, 12	Do You Trust Your Wife?
	13	Movie: "Before Dawn"
7.45—	4	News
8 PM	2, 6	Bob Hope
	4	Big Surprise
	*11, 12	Phil Silvers
8.30—	4	Noah's Ark
	5	Wyatt Earp
	11	The Brothers
	12	Man Called X
9 PM	2, 6	Dragnet
	4	Jane Wyman
	5	Broken Arrow
	*11, 12	To Tell the Truth
	13	Wrestling
9.30—	2, 6	Pick the Stars
	*4	Aluminum Hour
	5	Du Pont Theatre
	*11	Red Skelton
	12	Favorite Story
10 PM	*2, 6	Battle of Hastings
	5	Science Fiction Thre.
	11	Weather
	12	Man Behind the Badge
	13	Sports Report
10.05—	11	Movie: "Canon City"
	13	News
10.10—	13	Movie: "They Made Her a Spy"
10.30—	2	Press Conference
	4	Hold That Note
	5	News
	12	News
10.35—	12	Candlelight Theatre
10.40—	5	News Analysis
10.45—	5	Movie: "Young Dr. Kildare"
11 PM	2, 6	News
	4	Favorite Story
11.10—	6	CBC News Magazine
11.15—	2	Bowling Time
11.30—	4	Tonight

TIME STANDS STILL . . . FOR NEWSPAPER ADVERTISING!

Newspaper advertising sells ANYTIME—at the convenience of the reader! He never just misses it . . . he has ample time to study its content . . . he may set it aside for later or clip and keep it for reference.

For Unparalleled Advertising Coverage That Disregards All Competition—Rely on Your Local Daily Newspaper!

Station	Channel No.
CBUT (Vancouver)	2
KOMO-TV (Seattle	4
KING-TV (Seattle)	5
CHEK-TV (Victoria)	6
KTNT-TV (Tacoma)	11
KVOS-TV (Bellingham)	12
KTVW-TV (Tacoma)	13

*Denotes programs of outstanding interest.

"HONEYMOONERS" IN PARIS—For the second Saturday night in a row Jackie Gleason will desert the usual format and continue on his musical world cruise with Art Carney, Audrey Meadows and Joyce Randolph. "All Aboard!" sounds at 8 p.m. on Channels 11-12.

WEEKEND MOVIES

TONIGHT

7.30: Channel 5: Famous Film Festival is slated to show the English film, "Madness of the Heart." A blind woman fears she is losing her grip on her husband because of her affliction. Stars are Margaret Lockwood and Paul Dupuis.

9.30: Channel 6: "Western Union."

10.30: Channel 5: Robert Young stars in "H. M. Pulham." This is J. P. Marquand's story about an advertising man.

Channel 11: Maxwell Reed, Sandra Dorne and Vida Hope are featured in the English film, "Marilyn." An employee plays court to his boss' wife.

Channel 13: Tom Slaughter stars in the English thriller, "Hooded Terror."

10.35: Channel 2: Linda Darnell in "Island of Desire." Two men and a girl are marooned on a desert island.

11.00: Channel 4: George Montgomery is seen in "Brasher Doubloon." A rare coin is stolen.

1.00: Channel 13: "Seven Days Leave," starring Lucille Ball and Victor Mature.

SUNDAY

7.00: Channel 6: Claudette Colbert and Henry Fonda in the Indian-versus-settler drama, "Drums Along the Mohawk."

10.30: Channel 13: Ann Corio is seen in "Jungle Siren," wherein Nazi agents work among the tribes of the African jungle.

10.35: Channel 11: Gene Tierney stars in "Rings on Her Fingers."

11.00: Channel 5: A Czech returns to lead his people against the Nazis in "Hitler's Madman."

11.15: Channel 2: Ralph Richardson in the English film, "Fallen Idol."

Channel 11: The western, "San Fernando Valley."

TV and RADIO REPAIRS
DRIVE IN OR HOME SERVICE
Victoria West Radio and TV
MEMBER OF RETA
761 Esquimalt Rd. 2-4413

'Radisson' Series Tonight

All-Canadian Film Seen on C-2, 6 at 7

Musical Honeymooners See Paris; James Stewart in Sunday Drama

By PHIL LEE, Times TV Editor

Victorians, with the rest of Canada, can see tonight exactly what kind of television play-makers we are.

At 7 p.m. the CBC unveils its new series covering the life of Pierre Esprit Radisson, fabulous fur trader and 17th-century Canadian explorer. The title role will be played by a one-time accounting student turned actor, Jacques Godin.

This is supposed to be our country's answer to the U.S.'s "Davy Crockett." Will our youth suddenly turn in their space helmets and Crockett hats for the headgear of a courir de bois? An interesting conjecture.

"Radisson," of course, was filmed in Canada and boasts an all-Canadian cast. It will be carried on channels 6 and 2.

Anothering interesting Saturday night chore should be the "Honeymooners." Last week Jackie Gleason departed from his not-too-successful format to plunge into a musical hour featuring Art Carney, Audrey Meadows and Joyce Randolph. It was a splendid show. Tonight the cruise continues at 8 on channels 11 and 12. The scene is Paris.

Hockey fans can watch Channel 13 at 8 when the local Cougars take the ice against Seattle Americans.

Sunday's offerings include several varied and interesting programs.

At 1 p.m., Odyssey will present a 60-minute semi-documentary on the Middle Ages. Entitled "Medieval Knight," the Channels 11 and 12 offering tells of the life of a young knight, covering life generally such as peasants working in the fields, a castle banquet, the torture inflicted on a dishonored knight and a battle.

At 3 p.m. opera lovers come into their own as Channel 4 offers the world premiere of an opera based on Balzak's story, "La Grande Breteche." It will be sung in English by Gloria Lane, Hugh Thompson, Adelaide Bishop, Davis Cunningham and Jimi Beni.

At 9 Broadway and filmdom's fine actress, Julie Harris, plays St. Joan of Arc in "The Lark." This is on Channel 4.

At the same time, but on Channel 11, popular film star James Stewart takes over in GE Theatre's "The Town With a Past," wherein an old eccentric refuses to sell her abandoned silver mine to the railroad.

TONIGHT

6.00: Channel 5: Ray Anthony takes over his new time slot.

7.00: Channels 2, 6: The CBC commences its first all-Canadian series, "Radisson." In the first episode the great 17th century Canadian is captured by Indians after his friends have fallen to the Iroquois.

7.30: Channel 4: Art Linkletter's People Are Funny.

Channels 11, 12: If you enjoy the comparatively new quiz show You're On Your Own you'd better hurry because the program is soon due to be on its own for lack of sponsor.

8.00: Channels 2, 6: Perry Como hosts opera singer Helen Traubel, comic Joey Bishop, Edity Adams and Peter Palmer.

Channel 4: In his latest show Perry's guests include Myrna Loy, Lord Flea and his group plus the regulars.

Channels 11, 12: Jackie Gleason and his Honeymooners continue their gay, musical tour of the world. Next stop: Paris.

Channel 13: Hockey: Local Cougars tangle with Seattle Americans.

9.00: Channel 4: Sid Caesar and the gang do another Commuters skit. Later the comic will do one of his famed satires.

Channel 5: Lawrence Welk and his happy gang.

Channel 11: Oh Susanna sees Susanna worrying about a 14-year-old boy who has a violent crush on her.

9.30: Channel 11: Jeannie Carsons worries about her income tax report.

10.00: Channel 2: And here is the favorite Lolly Too Dum at its new time.

Channel 4: George Gobel entertains old pal Garry Moore.

Channels 11, 12: In the Gunsmoke western adventure Marshal Matt Dillon attempts to serve a warrant on a man who nobody will identify.

10.30: Channel 4: Your Hit Paraders tackle the top seven tunes plus a couple of extras such as "This Can't Be Love" and "Taking a Chance on Love."

SUNDAY

11.30: Channels 11, 12: The Last Word panel show features authoress Gypsy Rose Lee and poet Robert Graves.

1.00: Channels 11, 12: Odyssey shows "Medieval Knight." See column lead for details.

2.30: Channels 11, 12: Gerald McBoing-Boing cartoons are excellent entertainment. This week will see "Quiet Town" and "Just Believe in Make Believe."

3.00: Channel 4: NBC Opera presents the world premiere of the one-hour opera, "La Grande Breteche." This is based on a short story by Balzac and will feature the voices of Gloria Lane and Hugh Thompson.

3.30: Channel 5: Johns Hopkins File 7 tells of "Books You May Not Know."

4.00: Channel 4: Dancer-comedian Ray Bolger is visited by Martha Raye.

5.30: Channel 11: Telephone Time tells of "The Stepmother." Sara Lincoln, young Abe's stepmother, had a great influence upon the future president's life.

6.00: Channel 11: Air Power's powerful documentary concerns itself with the 1944 liberation of Rome.

7.00: Channels 11, 12: Jack Benny guests George Jessel.

7.30: Channel 4: Circus Boy tells of how Col. Jack tries to take over the Big Top.

Channel 11: What's My Line?

8.00: Channel 2: Ed Sullivan hosts Louis Armstrong, the West Point Glee Club, opera star Dorothy Kirsten and Mario del Monaco.

Channel 4: Up-and-coming Steve Allen offers Lou Costello (Sans Abbott); Peter Lawford, Margaret Whiting and the Step Brothers.

Channels 11, 12: Ed Sullivan entertains tremendous funny-man-pianist Victor Borge, Benny Goodman, Blossom Seeley and Benny Fields, comic Johnny Carson, comedienne Charlotte Rae, some puppets and a tight wire performer. Screen tests will be shown for the lead role in "Marjorie Morningstar."

9.00: Channels 2, 6: Phyllis Kirk and Arthur Franz star in All-Star Theatre's "Mrs. Wayne Comes to Call." A woman who has just lost her young son, has a difficult time seeing a homeless young waif.

Channel 4: Julie Harris plays St. Joan of Arc in "The Lark." This is a 90-minute color spectacular.

Channel 5: Omnibus presents the folk opera, "The Ballad of Baby Doe," starring Bill Johnson, Virginia Copeland, Martha Lipton and Marjorie Mayer.

Channel 11: James Stewart stars in GE Theatre's "The Town With a Past." An eccentric old woman refuses to give up her abandoned silver mine to the railroad people.

9.30: Channels 2, 6: Murray Matheson appears to play Charles Dickens in "The London of Charles Dickens."

Channel 11: Phyllis Thaxter and Ralph Meeker star in Alfred Hitchcock's "Malice Domestic." Did the dainty young bride start poisoning her proud young husband? Ummm . . .?

10.00: Channel 11: The $64,000 Challenge.

TITLE FIGHT WEDNESDAY — Wallace Bud Smith (above) will challenge champion Joe Brown for his world lightweight crown on Channel 5, at 7 p.m.

FACTS OF LIFE

DO BEAVERS EAT FISH?

ALTHOUGH SPENDING A GREAT DEAL OF TIME IN THE WATER, THEY NEVER TOUCH FISH OR OTHER ANIMAL FOOD, LIVING ENTIRELY ON BARK OF THE MAGNOLIA GLAUCA OR CASTOR TREE.

Another factor to remember: You can save both time and money by going to Heaney's for light and heavy hauling.

HEANEYS

Bamboo Gardens
GIVE YOURSELF A TREAT
TRY THESE DELICIOUS DISHES
● Boneless Almond Chicken
● Stuffed Jumbo Shrimps

CHINESE FOOD

Phone 5-5521
Open Daily 5 p.m. to 2 a.m.—Sundays 5 p.m. to 1 a.m.
Friday and Saturday, 5 p.m. to 3 a.m.
1708 GOVERNMENT STREET—Between Fisgard and Herald

Try this! *Cracknel and Praline Sandwich—a special crispiness and crunchiness tempered with a creamy smoothness that makes a marvellous adventure in luscious eating!*

GRANDPA SHARES the delight of Dairy Box Milk Chocolates with the smallest sweet-tooth in the family! Dairy Box is *everybody's* favourite—rich, smooth milk chocolate heaped thick over centres that sing with flavour. One luscious choice leads to another—you can't stop as long as there's *one* chocolate left!

Each pound of Rowntrees Dairy Box Chocolates contains 56 milk chocolate masterpieces. Don't miss one of these 10 tempting varieties: Coffee Cremes, Caramels, Wafer Biscuit Sandwiches, Almond Crispy Clusters, Nougats de Montelimar, Cracknel and Praline Sandwiches, Aeros, Turkish Delights, Hazelnut Logs and Burnt Almond Toffees. Buy Dairy Box Milk Chocolates today!

Enjoy the finest milk chocolates
DAIRY BOX
by Rowntrees

TELEVISION PROGRAMS (Continued) Feb. 9 to Feb. 16

WEDNESDAY, FEB. 13

Time	Ch'n'l No.	PROGRAM
2 PM	2	Bishop Sheen
	4	Comedy Time
	5	King's Kamera
	11	Pantry Playhouse
	13	Rivers Showboat
2.05—	13	Movie
2.30—	2	Movie
	4	Truth or Consequences
	5	Susie
3 PM	4	Cookbook Quiz
	5	Film Festival, "Huggetts Abroad"
	11, 12	Garry Moore
3.15—	12	Movie
3.30—	4	Movietime
	6	Life Lines
	11	Arthur Godfrey
	13	Features
3.35—	6	What's New
	6	Featurette
	13	Showboat Interviews
4 PM	2	Open House
	6	Matinee
	13	Mr. and Mrs. North
4.30—	2, 6	Howdy Doody
	5	Stan Boreson
	11	Strike It Rich
	13	Fun to Reduce
4.45—	12	Love of Life
	13	Showboat Features
5 PM	2, 6	Hidden Pages
	4	Willy
	5	Mickey Mouse Club
	11	Cartoon Special
	12	Western Movie
	13	Sheriff Tex
5.30—	2, 6	Rin Tin Tin
	4	Spotlight
6 PM	2	Soldiers of Fortune
	4	Ray Milland
	*5	Last of the Mohicans
	6	The Oldtimer
	11	News
	12	Cartoon Theatre
	13	Liberace
6.10—	6	Flash Gordon
6.15—	11, 12	News
6.30—	2	Frankie Laine
	4	News (color)
	5	Early Edition
	6	News, Weather, Sports
	11	Giant Step
	12	Life of Riley
	13	Looking at U.S.
6.45—	2	News
	4	News
	13	Hockey Talk
6.55—	4	Weather (color)
7 PM	2, 6	Almanac
	4	Our Miss Brooks
	*5	Title Fight
	*11, 12	Steel Hour
	13	Playhouse
7.30—	2, 6	Disneyland
	4	Eddie Fisher
	13	TV Theatre
7.45—	4	News
	5	Sports
8 PM	4	Hiram Holiday
	*5	Disneyland
	11, 12	Arthur Godfrey
	*13	Hockey: Seattle vs. Edmonton
8.30—	2, 6	Canada Hit Parade
	4	Father Knows Best
	12	Sheriff of Cochise
9 PM	2	Kraft Theatre
	4	Kraft Color Theatre
	5	Navy Log
	6	To be announced
	11	The Millionaire
	12	Code 3
9.30—	5	Ozzie and Harriet
	11, 12	I've Got a Secret
10 PM	2, 6	CBC Folio
	4	This Is Your Life
	5	Ford Theatre
	11	Weather
	12	Dr. Christian
10.05—	11	Movie: "House of Rothschild"
10.20—	13	Sports
10.30—	4	Viewpoint
	5	World Today
	13	Movie: "Cat People"
10.35—	12	Candlelight Theatre
10.45—	5	Movie: "Once Upon a Time"
11 PM	2, 6	News; Sports
	4	Favorite Story
11.15—	2	Movie
11.30—	4	Tonight

THURSDAY, FEB. 14

Time	Ch'n'l No.	PROGRAM
1.45—	2	Movie: "Foreign Correspondent"
2 PM	4	Comedy Time
	5	King's Kamera
	11	Movie
	13	Rivers Showboat
2.05—	13	Movies
2.30—	4	Truth or Consequences
	5	Susie
3 PM	4	Cookbook Quiz
	5	Film Festival
	11	Garry Moore
3.30—	4	Movietime
	6	Life Lines
	11	Arthur Godfrey
	12	Movie
	13	Features
3.35—	6	What's New
3.45—	6	Featurette
	13	Interviews
4 PM	2	Open House
	6	Matinee
	13	Life With Elizabeth
4.30—	2, 6	Howdy Doody
	5	Stan Boreson
	11	Strike It Rich
	13	It's Fun to Reduce
4.45—	12	Love of Life
	13	Showboat Features
5 PM	2, 6	Maggie Muggins
	4	Willy
	5	Mickey Mouse Club
	11	Cartoon Special
	12	Western Movie
	13	Sheriff Tex
5.15—	2, 6	Old Testament Tales
5.30—	2, 6	Lone Ranger
	4	Spotlight
6 PM	*2	Ozzie and Harriet
	4	Ray Milland
	5	Wild Bill Hickok
	6	The Oldtimer
	11	News
	12	Movie Museum
	13	Frankie Laine
6.10—	6	Flash Gordon
6.15—	11, 12	News
6.30—	2	Eddie Arnold
	4	News (color)
	5	News
	6	News, Weather, Sport
	11, 12	Name That Tune
	13	Sports Desk
6.45—	2	News
	4	News
	13	Harmony Sweetheart
6.55—	4	Weather (color)
	5	Sports
7 PM	2, 6	Almanac
	4	Highway Patrol
	5	Lone Ranger
	11	I Led Three Lives
	12	Bowling
	13	Hunting and Fishing
7.30—	2	Time Out
	4	Dinah Shore
	5	Life of Riley
	6	TV Technicians
	*11	Rosemary Clooney
	13	Movie: 'Master Race'
7.45—	4	News
8 PM	2, 6	Jane Wyman
	*4	Groucho Marx
	5	Circus Time
	11	Bob Cummings
	12	Broadway Theatre
8.30—	*2	Climax
	4	Dragnet
	6	I Search for Adventure
	*11, 12	Climax
9 PM	4	Crunch and Des
	*5	Wire Service
	6	War in the Air
9.30—	2, 6	Jackie Rae Show
	4	Tennessee Ernie
	*11	Playhouse 90
	12	San Francisco Beat
	13	Let's Go Skiing
10 PM	2	Concert Hour
	4	Lux Theatre
	5	Code 3
	6	Texas Rasslin'
	5	Code 3
	12	War in the Air
	13	Sports Desk
10.05—	13	News
10.10—	13	Movie: "Hell's Highway"
10.35—	12	Movie
10.45—	5	Movie: "Cardboard Lover"
11 PM	2, 6	News and Sports
	4	Favorite Story
	11	Weather; News
11.05—	11	Movie: 'Master Plan'
11.15—	2	Theatre of Stars
11.30—	4	Tonight
11.45—	2	Fabian, Scotland Yd.

FRIDAY, FEB. 15

Time	Ch'n'l No.	PROGRAM
2 PM	4	Comedy Time
	5	King's Kamera
	11	Movie
	13	Rivers Showboat
2.05—	13	Movie
2.15—	2	Movie
2.30—	4	Truth or Consequences
	5	Susie
3 PM	4	Cookbook Quiz
	5	Film Festival
	11	Garry Moore
3.30—	4	Movie
	6	Life Lines
	11	Arthur Godfrey
	12	Movie
3.45—	6	Featurette
4 PM	2	Open House
	6	Matinee
	13	Life With Elizabeth
4.30—	2, 6	Howdy Doody
	5	Stan Boreson
	11	Strike It Rich
	13	It's Fun to Reduce
4.45—	12	Love of Life
	13	Showboat Features
5 PM	2, 6	Fun Time
	4	Willie
	5	Mickey Mouse Club
	11	Cartoon Special
	12	Western Movie
	13	Sheriff Tex
5.30—	2, 6	Roy Rogers
	4	Spotlight
6 PM	2	Robin Hood
	4	Ray Milland
	5	Annie Oakley
	6	The Oldtimer
	11	News
	12	Movie Museum
	13	Liberace
6.10—	6	Flash Gordon
6.15—	11, 12	Edwards News
6.30—	2	This Week in Sports
	4	News
	5	News
	6	News, Weather, Sports
	*11, 12	Beat the Clock
	13	Gaieties
6.45—	2	CBC News
	4	News (color)
	12	Hollywood Playhouse
6.55—	4	Weather
7 PM	2, 6	Almanac
	*4	Fights
	*5	Studio 57
	*11	Frontier
	12	Greatest Drama
	13	Boston Blackie
7.15—	12	Wash. Reporter
7.30—	2	I Search Adventure
	5	Rin Tin Tin
	6	TV House Party
	11	Western Film
	*11	Person to Person
	12	My Little Margie
	13	Movie
7.45—	4	News
8 PM	2, 6	On Trial
	4	Blondie
	5	Jim Bowie
	*11	West Point
	12	Science Fiction Thre
8.30—	2, 6	Plouffe Family
	4	Capt. Grief
	5	Crossroads
	*11	Zane Grey
	12	Life with Father
9 PM	2, 6	Graphic
	4	On Trial
	5	Treasure Hunt
	*11	Mr. Adams and Eve
	12	Reader's Digest
9.30—	2, 6	Country Hoedown
	4	Big Story
10 PM	2, 6	Terry Dale
	4	Men of Annapolis
	5	Stage 5
	11, 12	The Lineup
	13	Sports Report
10.05—	13	News
10.10—	13	Movie: "The Nitwits"
10.30—	2	Bob Cummings
	4	Movie: "Cat Man
	5	News
	6	Bishop Sheen
	11	Weather
	12	News
10.35—	12	Candlelight Theatre
10.45—	5	Movie
11 PM	2	News and Sports
	11	Movie: "Monsoon"
11.15—	2	Movie: "Steel Trap"

SATURDAY, FEB. 16

Time	Ch'n'l No.	PROGRAM
9 AM	4	Cowboy Theatre
	11	Capt. Kangaroo
10 AM	4	Howdy Doody
	11	Mighty Mouse
10.30—	4	I Married Joan
11 AM	4	Fury
	5	Rainbow Theatre
	*11, 12	Hockey, NHL
11.30—	4	Basketball
1 PM	5	King's Crossroads
	12	Bowling Time
1.30—	*2	Opera
	4	Hialeah Race
	5	Bar 5 Theatre
	11	Lone Ranger
	12	Bowling
2 PM	4	Pageant
2.30—	4, 5	Matinee
	11	Big Picture
	12	Matinee
3 PM	6	Concert Hour
	11	Texas Rangers
3.30—	4	Curiosity Shop
4 PM	2	Junior Theatre
	4	Colorama
	5	Capt. Midnight
	6	Western Playhouse
4.30—	4	Quiz Down
	5	Buffalo Bill, Jr.
4.45—	*11, 12	Santa Anita Races
5 PM	2, 6	Monte Cristo
	4	Colorama
	5	Sky King
	11	Bowling Time
	13	Western Movie
	12	Mighty Mouse
5.15—	12	
5.30—	2, 6	Wild Bill Hickok
	4	Garden Digest
	5	Long John Silver
	12	Cartoon
5.45—	12	Industry

CALL NOW!
FOR A DELICIOUS TREAT OF AUTHENTIC CHINESE DISHES
PHONE 4-3917
Let Ming's Kitchen deliver your order exactly at the time you want it, piping hot, ready to serve. It's sure to make a hit with your family or party!
Deliveries outside of 3-mile circle on orders of $4.00 or over only. Thank you!
MING'S KITCHEN
809 YATES ST.
Next to the Capitol Theatre
Free Parking on Our Lot
Here Are a Few Popular Suggestions
• Chicken Chow Mein
• Mushroom Fried Rice
• Sweet and Sour Spareribs
• Fried Chicken and Chips
• Shrimp Foo Young
• Mushroom Chicken Chop Suey
• Almond Fried Chicken and Other Tasty Dishes

Dependable TV REPAIRS
Phone 3-1511
Members of R.E.T.A.
Have Your TV Set Checked Now for Better Viewing
Open 8.30 to 5 daily, 6 days. Call us for Home Service or bring your TV to our Service Dept.
We can bring your television set up to maximum operating efficiency with our up-to-date service shop and five highly trained technicians, plus trained antenna crew. Repairs to all TV sets. Properly equipped to demonstrate, set up and service COLOR TV.
Have Your Antenna Installed or Inspected by Butler Bros. Experts
BUTLER BROTHERS
TV SERVICE DEPT.
3396 DOUGLAS
PHONE 3-1511

"THE COMEDIAN"—Versatile one-time kid star, Mickey Rooney, plays the lead next Thursday in Playhouse 90's hour-and-a-half drama, "The Comedian." Curtain rises at 9.30 p.m. on Channel 11.

AT CROSSROADS?

Ernie Kovacs Yearns To Be A Producer

BY WILLIAM EWALD

NEW YORK (UP) — Ernie Kovacs has reached a crossroads.

Within the past year, he has hit solidly as a TV comic. But he wants now to move himself and his cigar out of camera range.

"I want to get behind the camera and NBC seems to want me to do it, too," said Kovacs today. "They're pitching a producer-writer contract at me and the only thing holding it up, I guess, is that I've asked for a little too much money.

"Another thing is, they want to add 'actor' to the terms of the contract. But I've reached a point now where I really don't want to perform too much."

Kovacs a veteran funnyman who has labored in comparative obscurity inside TV gulch, romped off with a recent Sylvania award for the comedy show he turned out on NBC last summer. Last month, he reaped heavy critical applause for a special 30-minute color show on the same network.

"That Sylvania thing was a complete shocker," confessed Ernie. "I thought they had made a mistake. I had three different people call up for me to make sure. And the color show was really gratifying—we got letters from all over the country on that one.

"But you know, stardom in this business is a kind of emphemeral thing. It's so intangible.

"Another thing is that my biggest effort on all my shows goes into the writing. That, and the lighting you're kind of time you get the costumes set and the shots and the action, along with the sets, the sound and he lighting you're kind of lost when it comes to your own place in the show.

"The very last thing you want to do, is go on and do the show. It seems like the least important thing."

Kovacs, who last worked steadily on the old "Tonight" show, currently is filling his time by writing. "I started writing a novel last Thursday," he said, "and a publisher is pretty interested in it already. There's also a chance I may do a Kraft theatre.

"Everything is really quite nebulous now. I'm not even sure whether I'm on the NBC payroll," he laughed happily. "I think—I'm on salary until June. At least I hope so.

"One thing I'm sure of about the future—I'll never take over any show again with a low budget. I've had too much of that in the past.

★★ Times Television Section ★★

Brown, Smith Fight For Lightweight Title Wednesday at 7

Mickey Rooney in Thursday Drama; Jack London Series Starts Friday

Verily, verily it would appear indeed as though television has its feast and famine on alternate weeks—this being the week for a minor famine.

Principal highlight belongs to those who dote on the sport of pugs. On Wednesday next at 7 p.m., Channel 5 will produce the fight for the world lightweight crown, champion Joe Brown defending against challenger Wallace Bud Smith. The 15-rounder will be held in Miami Beach, Fla. This is third meeting between the two. Brown won both previous bouts.

On Thursday Mickey Rooney will take the lead in Playhouse 90's "The Comedian." Rooney, one of the most capable actors on the cinematic scene today, will be aided and abetted by Edmond O'Brien and Kim Hunter. It is the tale of a successful TV comic who is hated cordially by all those about him.

On Friday at 8.30, Channel 4 will lead off with the first in a series entitled "Jack London Stories of Captain David Grief." Filmed against the authentic South Sea backgrounds London knew so well, the story relates how Capt. Grief saved an island from decimation at the hands of a feared disease. British-born Maxwell Reed stars as Capt. Grief.

Meanwhile, here are the other highlights in order of their appearance.

MONDAY

7.00—Channel 11: George Peppard and Alexander Scourby star in "Studio One's 'A Walk in the Forest'." A brilliant young embryo scientist decides to take a whirl at life rather than continue with his dedicated works.

7.30—Channel 5: Bold Journey's documentary takes viewers to China before the country was taken over by its present rulers.

8.00—Channel 4: Sir Lancelot rides forth to a kingdom owned by two sisters whose guardian is eager to set up a neat wealthy marriage for the older girl.

Channel 5: Danny Thomas goes home to the kids for his birthday. But it seems as though they have entirely forgotten the occasion.

8.30—Channels 2, 6: Eric Nicol's "Brass Tacks."

Channel 4: Stanley breaks a date with girl friend Celia so he can go to the fights.

Channel 5: Mezzo-soprano Jean Maderia is guest on the Firestone Concert program.

TUESDAY

7.00—Channels 11, 12: The $64,000 Question.

7.30—Channel 5: Cheyenne's hour-long western, "War Party," tells how Cheyenne gets caught in a wrangle between a gold prospector and a band of renegades.

8.00—Channels 2, 6: Bob Hope entertains with guest stars Eddie Fisher, Betty Grable, Harry James and the comedy team of Rowan and Martin.

Channels 11, 12: Sgt. Bilko at last gets the opportunity to try to sell his TV script.

Channel 11: Arthur Godfrey's Talent Scouts.

9.00—Channel 4: Charles Van Doren may try to better his $122,000 winnings on the Twenty-One quiz. So far he is the highest winner in TV history.

Channels 11, 12: In the I Love Lucy comedy Lucy and Desi settle in their new country home but are profoundly bothered by the quiet after the city.

9.30 — Channel 4: Robert Montgomery presents June Lockhart and John Newland in "The Grand Prize." A girl wins the right to boss her boss for 24 hours.

10.00 — Channel 2: Studio One presents Richard Boone in "Dead of Noon," a story based on the life of gunslinger John Wesley Hardin.

10.45 — Channel 5: Movie: Spencer Tracy stars in "Edison, the man."

WEDNESDAY

7.00—Channel 5: Title fight: Champion Joe Brown of New Orleans defends his world lightweight crown against challenger Wallace Bud Smith of Cincinnati.

Channels 11, 12: Steel Hour stars Shelley Winters and Pat Hingle in "Inspired Alibi." An idealistic young girl falls in love with a cold-blooded schemer.

8.00—Channel 4: Hiram Holliday is almost won over by an international spy ring.

Channel 5: Disneyland reveals "Some Tricks of Our Trade."

Channel 13: Hockey: Seatle plays Edmonton.

9.00—Channel 2: Kraft Theatre offers "The Discoverers," about Canadians Dr. Frederick Banting and Dr. Charles Best—co-discoverers of insulin.

Channel 4: Kraft's latest offering is "The Man Who Could Not Say No." A man runs away from one romance only to land in another.

9.30—Channel 5: Ozzie and Harriet are called in for a conference when son David and his cronies open a hot-dog stand.

10.00—Channels 2, 6: CBC Folio's documentary covers "Sir John A. and the Double Wedding."

Channel 5: Ford Theatre stars Hugh O'Brian and Marilyn Erskine in "Ringside Seat." The retiring champ's son wonders if the old man is quite as brave as everyone thinks.

THURSDAY

8.30—Channel 2: Beulah Bondi and Dale Robertson are seen in Climax's "Circle of Destruction."

Channels 11, 12: Climax's latest offering stars Lee Marvin, Don Taylor and Betsy Palmer in "Stain of Honor." A man's past comes up to threaten his political career.

9.00—Channel 5: Wire Service stars Dane Clark as a reporter assigned to cover a British naval review. Will a foreign nation choose this moment to attack with an atomic bomb?

9.30—Channel 11: Playhouse 90 features Mickey Rooney in "The Comedian." Nobody likes the king of the TV comics — absolutely no one.

FRIDAY

7.00—Channel 4: Boxing: Spider Webb fights Neal Rivers in a 10-round middleweight contest at New York. Webb is rated No. 4 in his division while Rivers holds down the No. 8 spot.

8.00—Channel 4: Blondie begins to wonder if she and Dagwood were really legally married.

Channel 5: Jim Bowie goes to the aid of a young girl in need of protection.

9.00—Channel 11: In the Mr. Adams and Eve comedy Howard and Eve are asked to tell of their romance before marriage.

9.30—Channel 11: Constance Cummings and Everett Sloane star in "Night Drive." A wife drives to meet her husband's train. She must pass over a road that has already been the scene of two murders.

10.00—Channels 11, 12: The Line-up tells of "The Robertson Case," wherein a boy learns that his father is involved in a 19-year-old case.

AS ST. JOAN—Renowned Broadway actress and film star, Julie Harris, will have the role of St. Joan of Arc in Hallmark Hall of Fame's color spectacular, "The Lark," Sunday, on Channel 4 at 9 p.m.

To Produce Show

Judy Garland's next movie interest is centred in the best-seller, "Born in Wedlock," to which she and her husband, producer Sid Luft, have the rights. It will be the first independently produced film by the pair.

The book is the work of Margaret Echard. It is described as an "imaginary memoir," involving a turn-of-the-century musical show actress who travels around the country with her two young daughters.

Controversial Film 'The Street' Still May Hit TV

TORONTO (CP)—A spokesman for the Canadian Broadcasting Corporation said recently the CBC is still looking for a suitable time and program to show the controversial film, "The Street," a national film board production about the rehabilitation of a prostitute.

The film was recently withdrawn from the CBC's television program schedule as being unfit for family viewing.

The spokesman said he could not confirm a Winnipeg report that the film will be shown in early March, but said when it is shown, it will be at a time when children are in bed and on a program that would be suited to the film.

DON MEE CHOP SUEY
In the Heart of Chinatown
538 FISGARD
(Upstairs)
Try Our Famous Combination Dinner
We prepare orders to take out!
Open Daily 5 p.m. to 2.30 a.m.
Sunday 5 p.m. to 1 a.m.
Phone 3-1022

TELEVISION AND RADIO REPAIRS
RAWNSLEY AND JONES
PHONE:
3-8751
7-1781
2-5489
Low Cost EXPERT REPAIRS and TV ANTENNA INSTALLATIONS
Channel Master Dealer
GUARANTEED WORK

FREE SERVICE CHECK — TV AND RADIO TUBES
With U-TEST Self-Service Tube Testers
90% OF TELEVISION AND RADIO TROUBLES ARE CAUSED BY DEFECTIVE TUBES WHICH YOU CAN REPLACE YOURSELF.
SAFELY . . . WITHOUT COSTLY SERVICE CALLS BY TESTING THEIR CONDITION NOW!
Self-Service Tube Testers can be operated by anyone. Make up to 8 out of 10 TV and Radio Repairs by Testing and Replacing Defective Tubes. Ask for Free TV Booklet.
New Radio and TV Tubes Plus Free Testing Facilities Available at Your Neighborhood Drug Store Conveniently Located

FIRE KNOWS NO CALENDAR.. INSURE NOW!
ACT BEFORE IT STRIKES!
Of course you intend to take out or renew that policy . . . but in the meantime disaster may strike. Every hour . . . every moment is a risk without proper protection.
The RIGHT Insurance at the RIGHT Rates
RITHET CONSOLIDATED
Real Estate
Mortgages
Auto Finance
Serving Victoria 56 Years
706 FORT STREET

FULL TORONTO TRADING

FRIDAY

By The Canadian Press

(Quotations in cents unless marked $. z—Odd lot. xd—Ex-dividend. xr—Ex-rights. xw—Ex-warrants.)

INDUSTRIALS

Stock	Sales	High	Low	Close	Net Ch'ge
A—B					
Abitibi	946	$31¼	31⅛	31⅛	— ⅛
Abit pr	z10	$23	23	23	
Alta Dist	200	165	160	165	+5
Algoma	408	$114	112	112	—2
Alumini	630	$113	111½	111½	—1
Alum 1 pr	80	$22⅝	22⅝	22⅝	+1
Alum 2 pr	210	$45½	45½	45½	— ½
Ang Pulp pr	185	$50⅝	50⅝	50⅝	
Argus	1020	$16½	16½	16½	— ¼
Ashdown B	100	$11½	11½	11½	+ ¼
Assoc Art	400	$35¼	35	35	—1
A Art debs	60	$99	95	97	—2
A Art wts	294	$8	8	8	—1½
Atlas Steel	875	$26⅝	26¼	26¼	— ⅜
Auto Elec	z50	$14	14	14	
Bank Mont	452	$52	51½	51⅞	— ⅛
Bank NS	96	$58	58	58	
Bath Pow A	25	$56½	56½	56½	
Bath Pow B	25	$36	36	36	— ½
Bell Phone	1336	$45⅝	45¼	45⅝	
Bowater	440	$5½	5½	5½	
Bowater pr	100	$44	44	44	
Brazil	2070	$8⅝	8⅝	8½	— ¼
Bright	100	$17	17	17	+1¼
BA Oil	1556	$45⅝	45¼	45¼	— ½
BCE 4 pr	z10	$81	81	81	
BCE 4½ pr	30	$44	44	44	
BCE 4¾ pr	25	$93	93	93	
BCE 5 pr	195	$49½	49	49½	+1
BC Forest	2110	$13	12½	12½	— ⅛
BC Pow	493	$43¾	43⅝	43½	— ⅛
BC Phone	306	$45	44½	44½	— ½
Bruck B	200	300	300	300	
Burns	350	$11½	11½	11½	
C—E					
Caldwell 1 pr	z20	$22	22	22	
Cal Pow	240	$65	64½	65	+ ¾
Can Cem	288	$28¼	27¾	27¾	—1
Can Cem pr	z9	$27½	27½	27½	
CCC Stone	z190	$8	8	8	
Cl Fndry	130	$37⅝	37½	37⅝	+ ¼
Cl F 4¼	61	$103½	103	103	— ¾
Can Life	15	$165	165	165	+5
Can Malt	50	$30¼	30	30	—1½
Can Malt pr	z10	$23	23	23	
C Pack B	100	$36½	36½	36½	
Can Perm	55	$83	83	83	+ ¼
C Safe 4 pc pr	z10	$92	92	92	
C Wire B new	600	$18	18	18	
C Bk Com	245	$54⅝	54½	54½	
Cdn Brew	165	$24⅝	24⅝	24⅝	+ ⅛
Cdn Brew pr	70	$26	26	26	
Cdn Can A	625	$13⅞	13⅞	13⅞	+ ⅛
Cdn Celan	250	$13¼	13	13	—2
C Chem	600	$8	7⅞	8	
Cdn Oil	437	$28½	28¼	28¼	— ¾
C Oil wts 55	1505	$5⅝	5⅝	5⅝	+ ¼
CPR	1969	$30¼	30	30	— ¼
Cdn Pet pr	1505	$24⅝	24¼	24½	+ ⅜
C Vickers	80	$31	30½	31	
Chrysler	150	$62¾	62¼	62¼	—1¼
Comb Ent	400	$10½	10¼	10¼	— ¼
Con Gas	1286	$31¼	30¾	31	
Corby B	105	$15¼	15¼	15¼	+ ¼
Crown Zell	146	$49½	49⅛	49⅛	—1¼
Dist Seag	345	$29⅞	29⅝	29⅞	— ⅛
D Fndry	251	$29½	29⅜	29⅜	— ⅛
D Magnes	520	$13¼	13	13	— ½
D Steel ord	725	$20½	20¼	20¼	— ¼
Dom Stores	335	$42⅝	42	42	
Dom Tar	230	$12	12	12	
Dom Text	795	$8¼	8⅛	8⅛	
D and M	2400	125	100	100	—30
East Steel	1250	$8	7½	8	
Eddy	75	$55	54	55	+1
Eddy Match	z80	$27	27	27	
Excelsior	2500	70	69	70	+3
F—J					
Fam Play	415	$16	15¾	16	
Fanny F	z55	$17⅝	17⅝	17⅝	
Fed Grain	25	$30	30	30	
Fleet Mfg	300	94	94	94	—3
Ford US	90	$53½	53	53	— ½
Ford A	937	$103	102	102¼	+ ⅛
Foundation	100	$22½	22¼	22¼	—1¼
Fraser	100	$30½	30¼	30¼	— ¼
Gatineau	475	$29½	29	29	— ½
Gen Dynam	15	$55⅝	55⅝	55⅝	
GMC	425	$38⅝	38⅝	38⅝	
GS Wars pr	25	$84¼	84¼	84¼	
Goodyear	40	$157	157	157	
Goodyear pr	200	$47	46	47	+ ⅞
GN Gas	700	$7½	7⅜	7⅜	+ ⅛
GN Gas wts	450	350	350	350	—10
GW Coal A	2640	$7⅞	7½	7⅞	+ ⅜
GW Coal B	390	$7¼	7¼	7¼	— ⅝
Guar Tr	188	$21	21	21	
Gurney	z25	450	450	450	
Hard Carpet	530	$7	7	7	— ¼
H Dauch	50	$41	41	41	— ⅝
Hi-Tower	400	$11	11	11	
Holden A	175	185	185	185	—15
H Smith	160	$36½	36½	36½	+1
Hur Erie	90	$32⅞	32⅞	32⅞	+ ⅝
Imp Oil	1859	$54⅝	54⅛	54½	
Imp Tob	665	$11⅝	11½	11⅝	
Ind Accep	633	$24½	24	24¼	+ ⅜
Inglis	1325	490	475	475	—15
Inland C pr	200	$17	17	17	— ⅝
Inland Gas	1000	$7¼	7⅛	7⅛	— ⅝
Inland Gas pr	105	$18	18	18	+ ¼
I Met A	125	$39¼	39	39	—1
Int Pete	1737	$47⅝	46½	47⅝	+ ⅛
Inter PL	4225	$51	49⅝	49⅞	— ⅝
Isotope	2058	125	125	125	
K—N					
Labatt	225	$18½	18½	18½	
Laura Sec	100	$19	19	19	
Laur pr	z15	$18	18	18	
Lob A pr	50	$28½	28½	28½	
Lob New B	320	$17	16¾	16¾	— ⅛
Lob pr	170	$42⅝	42½	42½	
Mages	200	100	100	100	
MacMill B	125	$31½	31	31½	+ ¼
Mass-Har	2370	$6¼	6	6	— ⅛
Mass-Har pr	80	$86⅛	86⅛	86⅛	+ ⅛
Maxwell	z25	$7	7	7	
McColl	z50	$63	62½	62⅝	— ⅞
Mex LP	z75	$13	13	13	
Mid-West	350	315	315	315	
Moni Loco	120	$15	15	15	— ⅛
Moore	515	$54	53¼	54	+ ⅜
Nat Drug pr	z70	$12	10½	10½	
N Hos B	100	425	425	425	
North Star	630	$12	12	12	
North Star pr	185	$39	39	39	+ ½
N Star wts 56	z20	350	350	350	
NQ Pow 1 pr	25	$49	49	49	
O—S					
O Jockey	900	225	215	225	+5
O Jock B pr	z50	$9	9	9	
O Jock wts	3800	66	65	65	—1
Ont Loan	z10	$27½	27½	27½	
Ont Steel	100	$23½	23½	23½	+ ⅛
Page-Hers	140	$114	112	112	—3
Pembina	275	$53¼	50	50	—4
Powell R	410	$41¼	41	41¼	— ⅛
Pow Corp	z16	$59	59	59	
Roe AV Can	330	$17½	17¼	17½	
Royal Bank	234	$70¾	70¼	70¼	+ ⅛
StL Cem A	200	$15	15	15	
StL Corp	300	$16½	16½	16½	
StL Corp A pr	z25	$97	97	97	
Sask Cem	2500	240	230	240	+5
Shawin	75	$84	84	84	
Shawin B	z5	$47	47	47	
Sheraton	z30	$13	13	13	
Shrf-Hors	130	$10⅛	10⅛	10⅛	+ ⅛
Sicks	z10	$22	22	22	
Shrf-Hor pr	40	$25¼	25¼	25¼	+ ¼
Silverwd A	150	$10½	10½	10½	— ¼
Silverwd B	z4	$11	11	11	
Simpsons	425	$20¼	19⅞	19⅞	— ⅝
Slater new	175	$18	18	18	
Somville pr	75	$47⅝	47⅝	47⅝	+ ⅜
St Pav	125	$36	36	36	+1
St Brock B	270	$7⅞	7⅞	7⅞	— ⅝
Stedman	z150	$24½	24½	24½	
Steel Can	1218	$65	63¼	64	
Steinbg pr	25	$99	99	99	
S Propane	200	$5¼	5¼	5¼	+ ⅛
S Propane pr	z10	$21½	21½	21½	
T—Z					
Tamblyn	z35	$41¼	41	41	
Tor-Dom Bnk	262	$46¼	45¾	45¾	— ¾
T Fin A	580	$38	37⅝	38	+ ½
Thompson	z10	400	400	400	
T Fin 5 pc	30	$41	41	41	—1
Trans-Mt	659	$109¼	106	107	—2¼
Trans PPL	200	$18⅞	18⅝	18⅝	— ⅛
Union Acc	100	450	450	450	+25
Un Gas	119	$65¼	65¼	65¼	+ ¼
U Fuel B	350	$43	42⅝	43	+ ⅜
Universal	500	$21¼	21	21	— ¼
Vic G Tr	z20	$25	25	25	
Wainwr	900	345	340	340	—15
Walk GW	178	$69	69	69	+ ⅛
Westeel	z125	$17⅛	17⅛	17⅛	
West C Brew	100	$25	25	25	
W Plywood B	z50	$15	15	15	
Weston A	430	$19	19	19	— ¼
Weston B	275	$20½	20	20	— ½
Weston pr	z15	$93	93	93	
Wpg Cent	1000	$13⅞	13⅞	13⅞	— ⅛
Curb					
Anglo-Nfld	440	$9¼	9¼	9¼	— ⅛
Asbestos	200	$31	30¾	31	+ ⅝
Brown	235	$15½	15½	15½	
CD Sug	150	$23½	23½	23½	— ¼
C Indust	z10	$17	17	17	
C Marconi	200	350	350	350	—10
C Paper	685	$36⅝	36¼	36¼	— ¼
D Bridge	550	$22⅝	22½	22½	— ⅛
Dupont	645	$18⅝	18	18¼	— ⅝
Int Pap	z8	$96	96	96	
Int Util	150	$50	50	50	— ⅛
MO Paper	300	$29¼	29	29	— ½
Ogilvie	165	$32½	32	32	— ½
Price Br	230	$55¼	54	55¼	+2⅛

MINES

Stock	Sales	High	Low	Close	Net Ch'ge
A—B					
Abbican	51234	42	36	41	+3
Acad Uran	2000	14	14	14	+1
Aconic	4275	710	690	690	—20
Advocate	1400	560	560	560	
Akaitcho	16800	44	36	36	—6
Alba Expl	17000	13	12	12½	— ½
Algom	1430	$20⅞	20⅝	20⅝	— ⅛
Algom wts	1650	$11⅝	11	11⅛	— ⅝
Am Nephe	1000	165	165	165	—9
Anacon	532	151	151	151	—1
Anglo Hur	100	$11¾	11¾	11¾	
Apex Res	1500	10	10	10	
Arcadia	7500	175	172	175	
Area	5000	55	49	49	—6
Arjon	5600	13	12½	12½	— ½
Ascot	13500	13	12	12	
Atlas Yk	1000	11	11	11	— ½
Atlin-Ruf	535700	69	58	69	+11
Aubelle	182000	17	13	15½	+2
Aumacho	2800	29	28	28	—3
Aumaque	18300	17	15	16	—1
Avilla	6000	10	9½	9½	
Bankeno	1066	26	26	26	—5
Bankfield	1300	10	10	10	
Barnat	500	39	39	39	
Barvue	1500	61	60	60	—2
Base Metals	42700	80	76	80	+1
Baska	18400	35	33	34	—2
B-Duq	4100	140	136	140	+3
Beaucage	3500	140	130	130	—9
Belcher	21000	179	171	171	—9
Belleterre	300	192	190	190	—2
Bethlm	1400	197	185	185	—5
Bevcon	14100	23	21	22	
Bibis	1000	9½	9½	9½	+ ½
Bicroft	8000	220	210	220	—1
Bicroft wts	1000	120	115	115	—5
Black Bay	500	85	85	85	+3
Bonville	12200	10½	9½	9½	— ½
Bordulac	1000	10	10	10	
Bouzan	23100	92	85	88	—
Boymar	5000	8	8	8	— ½
Bralorne	700	395	390	390	—5
Brilund	4400	50	45	50	+5
Brunhurst	8000	15½	14	14	—1
Brunsman	7000	10	10	10	— ½
Brunston	1000	13	13	13	—1
Brunswick	1050	950	905	950	+50
Buff Ank	1800	76	75	76	+9
Buff Cdn	1000	14½	14	14	—1
Buff RL	1500	8	8	8	+ ½
Burchell	2000	32	32	32	—1
C—E					
Camp Chib	5271	995	975	990	—5
Camp RL	300	575	575	575	
Cdn Astoria	4533	17	16½	17	
Cdn Dyno	1150	183	182	183	
Cdn Thor	1500	11	10½	10½	— ½
Candore	1085	36	35	36	
Can-Erin	7500	75	68	75	+1
Can-Met	23130	355	325	340	—15
C-Met wts	200	260	255	260	—15
Cassiar	1355	790	775	780	
Cent Pat	4500	181	177	180	—2
Cent Porc	18500	10	10	10	—1
Cheskirk	27200	18½	16	17	—1½
Chester	5200	28	26	28	+1
Chib Jac	7550	305	285	290	—15
Chib-Kay	4700	42	36	37	—4
Chib M	1060	345	330	330	—5
Chib Expl	600	55	55	55	
Chrom	100	300	300	300	
Cobalt	1554	42	40	40	
Coch Will	4700	89	87	87	—3
Cody-Reco	1500	40	38	38	—5
Coin Lake	2000	15	14	15	
Coldstrm	50281	150	140	150	+4
Colomac	3500	11	11	11	
Coniagas	100	199	199	199	—1
Con Key	1625	30	30	30	+3
C Beilekeno	7766	32	30	30	—2
C Beta G	2000	18	16½	16½	—3½
C Callinan	6000	28	25	25	—3
Con C Cad	1100	14	14	14	—1
C Denison	10248	$18⅝	17⅞	18¼	— ⅝
C Den wts	6410	985	950	960	—5
C Discovery	4060	305	300	300	—5
C Fen	2155	138	136	137	—3
C Fen B wts	1200	25	25	25	+10
Con Gillies	5000	9½	9½	9½	
C Halliwell	21450	97	90	96	+1
Con Howey	500	330	330	330	
Con M and S	2075	$26	25½	25½	— ½
C Morrison	4500	26	26	26	—1
Con Negus	1616	20	18	18	—2
Con Nichol	2066	11	11	11	— ½
C Northland	600	89	89	89	+4
C Red Pop	2500	19	17½	17½	— ½
C Regcourt	145000	165	156	160	—5
C Sanorm	1500	12	12	12	
Con Sud	10450	264	255	255	—9
C Tungsten	500	23	23	23	+3
Conwest	200	550	550	550	
Cop Corp	11700	88	85	85	+1
Cop-Man	20000	20	18½	19	—1
Coprand	7313	395	375	385	—5
Coulee	3800	90	85	85	—5
Cournor	500	11½	11½	11½	—1½
Croinor	19000	27	23	27	+2
Crowpat	3700	31	30	31	
Cusco	67937	29	26	28	
Daering	1450	26	26	26	—2
Daine	1000	11	11	11	
D'Aragon	50500	42	30	34	+6
De Cour	14200	49	45	48	—2
De Cour wts	500	15	15	15	
Deer Horn	5000	26	26	26	
D'Eldona	1000	13	13	13	— ½
Delnite	3200	91	91	91	—4
Diadem	2000	15½	15	15½	—1½
Dome	610	$12⅝	12½	12⅝	— ⅜
Donalda	10000	26	25	26	—1
Duvan	9800	52	50	51	
East Mal	7400	130	121	128	+5
East Sull	760	470	470	470	—5
East Met	1500	38	35	35	—3
East Min	5565	310	300	305	—5
Edier	1250	30	30	30	
Eldrich	3500	28	27	27	—2
El. Pen-Rey	24500	38	35	36	—3
El Sol	126059	70	66	66	—2
Eureka	3400	66	64	66	+1
F—J					
Falcon	2265	$36	35⅝	35⅝	— ⅝
Faraday	3820	165	160	165	—5
Fed Kirk	6500	16	16	16	
Frobisher	5145	279	260	265	—11
Frob Debts	10	$78	78	78	
Florida	800	615	600	610	
Galkeno	3733	115	107	109	—3
Gaitwin	4350	29	28	28	+1
Geco Mines	600	$15¼	14⅝	15	
Genex	6000	24	22	24	+2
Geo Scien	1200	97	97	97	—4
Giant YK	300	475	475	475	—54
Glenn Uran	6509	58	56	58	—2
Goldale	1000	21	21	21	
Goldcrest	1500	13	13	13	—1
Gold Eagle	1000	8½	8½	8½	+ ½
Gold Man	2800	150	145	150	+5
Grah Bous	3000	16½	16	16	—1
Granby	100	950	950	950	—150
Grandines	1000	18	17½	18	—1
Granduc	200	415	415	415	—10
Grehk	27400	42	41	41	
Gulch	14900	32	30	31	
Gulf Lead	1000	12	12	12	
Gunnar	3950	$19¼	18⅝	18⅝	— ⅝
Gunnar wts	680	$11¼	11¼	11¼	— ⅜
Gwillim	12000	10	9	9	— ½
Hard Rock	4000	11	10½	11	+ ½
Har-Min	27500	44	40	43	+4
Hasaga	1000	18	18	18	—1½
H of Lakes	3000	12	11½	12	
Headway	6000	85	80	84	—2
Heath	23900	15½	14	14	—1
High-Bell	2000	90	85	90	
Hollinger	130	$24½	24½	24½	— ¼
Hoyle	1820	515	505	505	
Hud Bay	551	$81	79	79½	—1½
Hugh-Pam	800	32	32	32	
Ind Lake	4000	17	16½	17	— ½
Int Nickel	1714	$99	98⅛	98½	— ⅛
Int Ran	500	32	32	32	+2
Irish Cop	1300	125	125	125	
Iron Bay	400	295	285	285	—15
J Waite	1000	26	26	26	
Jacobus	6000	84	78	84	+2
Jaye Expl	7950	72	70	71	+1
Jellicoe	13730	29	25	28	—1
Joburke	10500	15	14	15	+1½
Joliet	3200	49	49	49	
Jonsmith	3000	17	17	17	
Jowsey	7733	82	75	80	
K—N					
Kenville	29000	13	10½	10½	+ ½
Kerr Add	385	$17	17	17	
Kerr Lake	1500	58	50	58	+8
Kilembe	1000	230	230	230	
Kilem wts	200	75	75	75	—5
Kirk Hud	7700	19½	17	19	+1
Kirk Min	800	110	106	110	—1
Labrador	500	$19	19	19	—1
Lake Cin	5100	120	117	117	—6
L Dufault	1918	152	145	145	—5
Lake Ling	5000	12½	12	12½	—1½
L Osu	1500	15	15	15	—2
L Shore	8900	500	450	490	+25
L Wasa	1020	16	16	16	— ½
La Luz	100	335	335	335	
Lamaque	250	243	242	242	
Leitch	1200	80	80	80	+4
Lencourt	3000	12	11	11½	— ½
Lexindin	700	15	15	15	
LL Lac	2400	270	255	269	
Lomega	5000	10	9½	10	
Lorado	6600	131	127	130	
Lyndhst	7100	51	50	50	—5
Macassa	700	185	182	182	—3
Macdon	700	50	50	50	
Macfie	7500	16	15½	15½	—1
MacLeod	2800	112	111	111	—3
Madsen	1550	175	160	172	—6
Malartic	850	165	150	165	+15
Maneast U	38040	23½	20	22	—2
Maralgo	20875	49	46	46	—3
Marcon	500	13	13	13	+1
Maritime	8900	161	155	156	—4
Martin	3000	12	12	12	
Maybrun	24000	63	59	62	
McKen	1300	25	25	25	—2
McMar	3000	14	13	13	—1
McWat	1000	37	34	37	+1
Ment	13500	35	31	33	+1
Merrill	10600	165	155	162	
Meta Uran	3100	18½	18	18½	—1
Midrim	5150	140	133	140	
Milliken	18800	257	245	254	+8
Min Corp	z55	$17⅝	17¼	17¼	
Min End	6400	31	30	30	—1½
Min-ore	2228	19	19	19	
Mogul	6680	153	150	151	—3
Moneta	1900	70	68	70	+2
Multi-M	1300	84	84	84	—1
Nama Cr	1200	63	62	62	—6
Nat Expl	2600	44	44	44	
Nealon	34450	23½	21½	22	—1
Nes Lab	9000	75	72	74	—1
New Alger	4000	15	15	15	
New Bid	1600	10½	10½	10½	— ½
New Cal	1400	38	36	38	+1
N Dicken	1760	145	141	143	
N Fortune	9300	17½	17	17½	+ ½
N Goldvue	9400	21	19	20	—1
N Harri	4125	18½	18	18	
N High	8100	31	30	30	—2
New Jason	8000	14	13	14	—1
N Kelore	6700	17	16	17	
Newlund	4800	35	33	33	—3
N man	4800	117	110	115	
N Minda	12000	45	41	45	
N Mylama	33200	19	17	17½	
Newnor	4500	9½	9	9	
N Senator	2000	9½	9	9½	
Nick Rim	9250	375	370	370	—10
Nipissing	400	268	265	265	—1
Nisto	5000	10½	10	10½	+ ½
Nor-Acme	5000	33	31	32	
Noranda	500	$50⅝	50¼	50¼	
Norgold	81100	18½	15	17½	— ¼
Normetal	2440	525	505	520	+20
Norpax	41900	133	127	130	—4
Norsyne	1200	43	43	43	
Nor Inca	500	7½	7½	7½	
N Rank	27149	113	110	113	+1
Northsp	5745	595	570	590	—5
North Can	100	164	164	164	+2
Norvalie	5500	20½	20	20	— ½
Nudul	1200	35½	35	35½	— ½
O—S					
Obaska	10000	9	9	9	
O'Brien	2000	56	56	56	+1
Ogama	8500	14½	14	14½	—1½
Oka Rare	2200	43	42	43	+1
O'Leary	34100	40	37	38	—1
Opem	3925	$10⅝	10⅝	10⅝	— ⅛
Orenada	8500	20	18½	20	
Osisko	1000	29½	29½	29½	—1½
Pac East	16000	10	9½	9½	
Pamour	4010	46	46	46	—4
Paramaq	7000	12	11	11	—1
Parbec	2000	9	9	9	
Pardee	6458	82	79	80	—5
Pater	3600	75	75	75	—1
Paymast	6000	20	18½	20	+1
Perron	27300	41	37	37	—2
Pick Crow	1000	127	125	127	—2
Pitch-Ore	32000	9½	9	9	
Placer	625	$12½	12¼	12½	
Pow Rou	3000	61	60	60	—3
Pr Bord	1500	9	8	8	—1
Preston	700	785	775	785	—5
Pronto	600	680	675	675	—15
Pronto wts	2910	305	300	305	—5
Pros Air	800	120	120	120	—5
Purdex	1000	15	15	15	—1
Que Chib	13900	145	140	145	—2
Que Cop	7700	90	87	87	—1
Que Lab	65050	22	20	21	— ½
Que Lith	500	850	840	840	—20
Que Man	2600	63	61	62	
Q Metal	800	214	210	210	
Quemont	740	$16⅛	16⅛	16⅛	+ ⅛
Radiore	4200	109	103	109	+4
Rainville	100	100	100	100	
Rare E	2700	87	83	85	+2
Rayrock	5350	149	140	141	
Renabie	500	198	198	198	—2
Rexspar	5100	57	53	53	—5
Rio Rup	1000	16½	16½	16½	+ ½
Rix Athab	1000	63	63	63	—1
Roche	11000	20	17	9	
Rockwin x	21927	38	32½	32	+2
Rowan Con	15000	15	13	14	—1
St Michael	4300	30	28	28	—2
San Ant	525	62	62	62	+2
Sand Riv	1000	15	15	15	
Sherritt	10710	705	690	698	—5
Silanco	5500	13	12	12	
Sil Miller	1200	82	82	82	
Sil Stand	1000	49	49	49	
Slocan VR	1500	13½	13½	13½	+ ½
Stdcona	500	35½	35½	35½	—1½
Stanleigh	5750	380	360	375	
Stanrock	700	440	435	435	—5
Starratt	48000	17	15	17	+1
Steeloy	8000	9	8	8½	+ ½
Steep R	3638	$19	18⅝	18⅝	— ⅝
Sturgeon	3600	42	37	38	—1
Sud. Cont	4300	11	11	11	—1
Sullivan	480	370	360	360	—5
Surf Inlet	1500	8½	8	8	
Sylvanite	7400	145	140	145	—2
T—Z					
Tandem	14366	13	11	11	—1
Taurcanis	1250	40	38	38	+3
Teck-H	6175	175	171	171	—4
Temag	100	360	360	360	+10
Thom L	7500	100	96	100	
Tiara	12000	27	25	27	—1
Tombill	2025	27	25	27	+2
Torbit	1000	38	38	38	
Towag	500	15	15	15	—3
Tribag	850	33½	33½	33½	
Trin Chib	500	25	25	25	+1
U Asbestos	1125	580	570	580	
U Estella	1500	18½	18	18	
U Mont	2455	13	13	13	
Vandoo	6100	16	15½	15½	— ½
Ventures	535	$37	36⅝	37	— ⅝
Vico	4530	22	20	20	—2
Violam	2900	170	161	170	
Waite. Am	575	$12½	12¼	12¼	+ ⅛
Werner	11700	23	22	22	—1
W Malar	6000	11	10½	10½	+ ½
Willroy	3150	235	231	231	
Wiltsey	3500	12½	11½	11½	—2½
Winch	1000	9½	9½	9½	
Windard	21100	17½	15½	16	—1
Wdgrn Cop	7900	109	100	105	+5
Wr Harg	5870	140	140	140	
Yale Lead	1500	32	31	31	—2
Yk Bear	900	153	150	150	
Yukeno	4700	8	8	8	
Zenmac	10500	30	29	29	
Zulapa	3500	51	49	49	—1
Curb					
Pend Ore	600	305	300	300	—10
Yukon Con	7000	55	55	55	+1

OILS

Stock	Sales	High	Low	Close	Net Ch'ge
OILS					
Acme Gas	500	18½	18½	18½	—1½
Ajax	700	75	75	75	—2
Am Leduc	12000	49	48	48	—1
Anchor	3000	19	17	17	—1
Bailey SA	430	$17¼	16¾	16¾	— ⅛
Bailey S pr	z120	$34	34	34	—2
Banff	700	265	260	260	—5
Bata	9500	11	10½	11	
Bralsa	1000	80	80	80	
Britalta	1100	290	280	290	+10
Calalta	6500	150	141	141	—4
Cabanga	4750	180	175	175	
Cal Ed	z30	$25¼	25¼	25¼	
C Oil Lds	3355	405	400	400	
CS Pete	100	550	550	550	—5
Cdn Ad Oil	700	45	45	45	—3
Cdn Atl Oil	900	625	610	610	—5
C Br Emp	2740	60	56	60	+3
C Collieries	200	$6⅝	6⅝	6⅝	
C Deca wts	2800	100	95	100	—5
Cdn Dev	2900	695	670	690	
C Ex Gas	300	600	600	600	
C Homestd	1400	192	185	188	—7
C Husky	300	$14⅝	14⅝	14⅝	+ ⅛
Cdn Husky wt	540	835	830	830	—10
Cdn PL	15501	275	247	275	+25
Canadusa	3200	71	71	71	
Canso Nat	500	150	150	150	—1
Cent Led	4950	710	695	705	+5
Charter Oil	1500	289	285	285	—4
Conro	2800	16	15	15	— ½
C Allenbee	5605	11	10	10½	— ½
C Dragon	5667	62	60	60	—2
C Mic Mac	3250	460	450	450	—15
Con Peak	3500	$10½	10	10⅛	+ ⅛
C West Pete	100	975	975	975	
Cree Oil	1600	470	460	460	—10
Cree Oil wts	3480	220	200	210	+5
Del Rio	4175	505	490	495	—15
D-Palmer	8612	185	180	183	—3
Dome Expl	730	990	980	980	—10
Duvex	11950	25	23	25	+2
Fargo	200	350	340	340	
Gr Plains	525	$40	39⅛	39⅛	— ⅛
Gr Sw G	1700	143	130	138	—7
High Crest	2650	29	28	29	—1
Highwood	1500	32	31	31	
Home Oil A	2395	$12⅝	12¼	12⅝	+ ¼
Home Oil B	7866	$12	11	12	+ ⅛
Kroy Oil	2550	90	87	87	—3
Lib Pete	17850	250	245	249	—1
LI Pete	23250	19	17	19	
Majortran	6000	10	9½	9½	
Marigold	3500	33	31	31	—2
Medal	700	340	330	335	+5
Mer Pete	125	$13½	13½	13½	
Midcon	23100	80	78	80	
Mill City	514	27	27	27	—2
Nat Pete	600	355	350	355	—5
N Bristol	2500	80	75	75	—5
N B Dom	2600	191	190	191	—4
N Chamb	4800	230	225	230	+2
N Cont	6500	60	60	60	
N Gas Expl	3900	170	165	168	—2
N Superior	3100	200	195	195	—5
NC Oils	6140	570	545	560	+20
NCO wts	1750	325	300	325	+30
NCO pr	465	$39	38	38	+ ½
Northld	500	55	55	55	
Oil Select	23200	17	16½	16½	—1
Okalta	2402	263	255	262	+2
Pac Pete	2575	$17	16⅝	16⅝	— ⅛
Pan West	3000	26	25	25	—2
Peace River	590	965	945	950	—10
Permo pr	11780	298	285	295	—3
Peruv Oil	12500	175	170	170	—2
Petrol	12900	107	100	100	—3
Phillips	200	133	145	145	—5
Ponder	2700	65	65	65	—1
Prov Gas	32200	245	231	239	—6
Reef Expl	16000	17	16	17	+ ½
Richwell P	1345	160	157	157	—4
Roxana	2500	12	10	10	—2
Royalite	600	$17½	17⅜	17⅜	— ⅛
Roya.te pr	z25	$35	35	35	
Sapphire	600	145	141	142	+1
Sapph debs	10	$71	71	71	—5
Scurry	2100	265	260	260	—5
Secur Free	6150	405	385	405	+25
Souris	500	25	25	25	—5
South U	13800	56	50	56	+1
Spooner	1700	25	25	25	+ ½
Tex Cal	3500	63	60	60	—3
Trans Can	9000	198	187	194	—5
Trans-Em	3400	230	225	230	+8
Triad Oil	1325	830	820	825	—10
Un Oils	15950	225	215	220	+5
Wayne	18410	80	78	80	+1
Wespac	14576	25	22	22	—2
W Maygill	1700	120	115	115	—1
W Decalta	8966	230	220	225	—5
W Dec wts	1400	70	70	70	
W Naco	10975	132	125	125	—5
Yan Can	500	12	12	12	+ ½
Curb					
Dalhousie	1000	25	25	25	

Total sales on Toronto Stock Exchange, Feb. 8: 3,971,000.

Closing Averages

DOW JONES:
30 industrials ...466.29, off 2.42
20 rails ...144.10, off 1.00
15 utilities ... 71.16, off 0.07
65 stocks ...166.15, off 0.78
Shares: 2,120,000.

TORONTO:
Industrials ...453.02, off 2.54
Golds ... 75.73, off 0.28
Base Metals ...209.58, off 0.94
Western Oils ...155.12, off 0.59
Shares: 3,971,000.

MONTREAL:
*Industrials ... 282.40, off 0.30
*Golds ... 72.19, off 0.92
Utilities ... 141.80, off 0.40
Papers ...1,321.32, off 3.64
*New low.
Shares: 604,100.

VANCOUVER:
Industrials ...102.69 off 0.52
Oils ... 92.45 off 0.74
Mines ...113.53 off 2.74
Shares: 84,641.

Cameron Scores Trans-Mountain Stock Split

OTTAWA (CP)—CCF member Colin Cameron said Friday that a bill to permit Trans-Mountain Oil Pipe Line Company to make a stock split of five shares for one is "a bare-faced attempt to increase the profits of a few individuals."

The Commons, debating private members' bills, was discussing one sponsored by Francis T. Fairey (L-Victoria, B.C.) to permit the company to increase its shares to 25,000,000 from 5,000,000.

An amendment proposed last week by Erhart Regier (CCF-Burnaby-Soquitlanm), that the federal government consider taking over the pipeline, which carries oil between Edmonton and the west coast, was ruled out of order.

Mr. Cameron, opposing a Trans-Mountain stock split, said the company has sold only 1,500,000 shares of the total authorized, and of those only 450,000 had reached the general public.

VALUE INCREASES

When the bill was introduced last week, Mr. Fairey informed the House that since the company's incorporation by Parliament in 1951 its shares had risen in value to $100 from an original $10. A stock split would enable greater public participation in the company's affairs.

Mr. Cameron said the company should first be asked why all the shares authorized by Parliament six years ago have not yet been released, and whether the company is prepared to release them now, and at what price. The bill should be referred to a committee.

"This is not a bona fide attempt to broaden the basis of public support for this company, but a bare-faced attempt to increase the profits of a few individuals," said the member for Nanaimo.

"Capital gains do not come from the thin air. They come from the pockets of the Canadian people. Every dollar we allow these men to take reduces the area from which dollars may be taken for our social-security program."

WANTS EXPLANATION

Elmore Philpott (L, Vancouver South), speaking for Mr. Fairey, who was not in the House, said the bill would only allow the company to run its affairs in the same way as its competitors ran theirs.

One London manufacturer of stained glass windows has had its glass - making furnaces continuously lit for three centuries.

Toronto General Trust Raises Dividend Rate

TORONTO (CP) — Toronto General Trust Corp. has raised its quarterly dividend rate from 35 cents to 37½ cents a share and also declared a bonus of 10 cents a share.

The first dividend at the increased rate and the bonus are payable April 1 to shareholders of record March 7.

DIVIDENDS

Canada Malting Co. Ltd., 50 cents common, payable March 15; record Feb. 15; xd Feb. 13.

Great Lakes Paper Co. Ltd., 40 cents, payable March 29; record March 15; xd March 13.

B.A. Oil Co. Ltd., 25 cents, payable April 1; record March 1; xd Feb. 27.

Photo Engravers, $1.12½, payable March 1; record Feb. 15; xd Feb. 13.

North Star Oil Ltd., $2.50 preferred 62½ cents, payable April 2; record March 4; xd Feb. 28.

VANCOUVER

(Provided by Hagar Investments Ltd.)

Sales	Stock	High	Low	Close
	OILS			
1000	Basco Pete	—	—	40
400	Charter Oil	288	285	288
1900	Fort St. John	550	535	540
1000	Futurity	45	43	43
1500	Royal Cdn	—	—	7½
3500	Sparmac	25	24	24
150	United	—	—	218
500	Vanalta	—	—	32
5950	Vantor Exp	146	144	145
	MINES			
1000	Ainsworth	—	—	8
4000	American Std	23	22	22
1450	Bethlehem Cop	195	187	187
9800	Canam Cop	41	40	41
100	Canusa Caribou	—	—	9
540	Cont Potash	—	—	110
150	Cowichan Cop	—	—	145
200	Granduc	—	—	415
1333	Jackson Mines	—	—	9
9500	Kootenay BM	2¼	1½	1½
5600	Mid West Cop	37	35	37
900	Nat Exp	—	—	44
1000	Pacific Nickel	—	—	60
200	Pioneer Gold	—	—	140
300	Placer Dev	—	—	12½
500	Premier Border	—	—	9
2500	Red Hawk	—	—	5
500	Silbak Premier	—	—	16
1000	Skeena Silver	—	—	9
2450	Spud Valley	—	—	13
1000	Sunshine Lar	—	—	23
2000	Taylor Bridge	—	—	16
10000	Trojan	35	33	33
1000	Utica	—	—	2½
	INDUSTRIALS			
500	BC Forest Prods	—	—	12½
100	Capital Estates	—	—	415
200	Cons M & S	26	25⅝	25⅞
725	Inland Nat Gas	7⅜	7¼	7⅜
220	MacMillan B	—	—	400
200	Neon Prods	—	—	13½
300	Okanagan Tel	—	—	11½
110	Powell River	—	—	41
100	Westminster B	—	—	24½
100	W Plywood	—	—	14½
300	Woodward Store	—	—	10½
	CURB			
	Massey Harris	—	—	600
	UT	—	—	2½
	Provo	240	231	240
	Cons Regcourt	—	—	157
	El Sol	—	—	66
	Merland	—	—	70
	Cusco	—	—	28

UNLISTED

Stock	Bid	Asked
VANCOUVER		
Anuwon	10	14
Arabee	—	13
Bethsaida	10	13
Bluebird	1½	2
Caribou Hud	1	3
Cassiar Cons	—	9
Conti Mng	25	28
Copper Ridge	3½	4½
Crown Silver	—	5
Gulchon	15	18
Kamloops	11	14
Laco	5	—
Mexuscan	50	60
Midland Pete	6	8
Makaoo	25	60
Northlodge	—	29
New Wellgtn	9	—
Nadira	50	60
Rico	8	—
Salmo	10	12
Seymour	3	8
Silver Hill	3	6
Southend	1½	3
Sunloch	—	190
Yreka	100	125
TORONTO		
Bluegrass	10	13
Cdn Javelin	16½	18½
Cdn Superior	16	17½
Cdn Radium	5	10
Clix	5	10
Conecho	12	16
Crackingstone	12	16
Copper Ridge	3	5
Captain Yk	38	43
Delmico	13	20
Dunvegan	7	11
Elbonanza	14	19
Fleetwood	5	8
Goldmaque	4	8
Kamiac	7	11
Larum	7	11
Lunecho	51	58
Northlodge	—	30
Nicoba	15	20
Oceanic	255	285
Oklend	12	16
Orfino	6	10
Pinepoint	11	13
Rio Tinto	315	345
Do wts	215	245
Surpass	100	110
Starlight	7	11
Salmo	10	14
Target	33	36
Uran Ridge	23	26
MUTUAL FUNDS		
Canafund	3463	3636
CIP	873	957
Com Intl	733	805
Lev of Cda	532	585
Super Inc	403	407
Super Grow	192	194
Super Amer	586	592
Sup Ex 55	3427	
Sup Ex 56	2813	2942
MISCELLANEOUS		
Ang-C Tel A	30	32
Do pfd	41½	42
BC Sugar	29	31½
BC Tel pfd 6	110	
Do pfd 4¾	94	96½
Do pfd 4½	88	90
Do pfd 4¾	85	87½
Calg Pr pfd	85½	
Can Util pfd	94½	98
Dover Ind	9¾	10½
Gt Lakes Pwr	17	
Hudson's Bay	24	26
Std Fuel pfd	37¾	42
H. Smith	42½	
Safeway (C)	90	92
OK Heli	265	300
CONVERTIBLES		
Abitibi	98	101
Can Met	100	103
Cdn Exp Gas	98	102
CPR 3½%	94	97
CPR 4%	99	101
Cdn Petro	106	108
Cdn Pros	97	100
Cent Leduc	99	101
Dosco '70	113	117
Faraday	91	94
Fruehauf	91	94
Gt Plains	82	86
Home Oil 5%	102	104
Do 5¾%	100	102
I.A.C. new	100⅛	102
Inland Cem	107	109
Loblaw	99½	101
Lorado	95⅝	97½
Pacific Pete	104½	106
Premier	90	94
Phillips	100	102
Rio Tinto	111	114
Simpsons	105	107
Stanleigh	95	97
Traders Fin	92	96
Triad	100½	102
Webb & Knp	94	97
Westcoast	172	177
Weston	105	108
Woodward	100⅛	102

Heavy Losses Send Market To 3-Month Low

By RON ANDREWS
Canadian Press Staff Writer

Canadian stock markets this week suffered their worst setback since last November.

The industrial index on the Toronto Stock Exchange lost nearly nine points, base metals 7½ and western oils 5¾. There were five losses to every two gains.

Traders were discouraged during the entire week as bullish factors of any importance failed to appear. Although trading was faster than the previous week, many issues, especially among industrials, moved on extremely light turnovers.

The markets got off to a bad start. Monday it was coppers which led prices lower. The price of the red metal on the world market was reduced to its lowest level in months near the end of the previous week and the full affect of this reduction was left on the stock market at the beginning of this week.

GRIM PROSPECT

Tuesday former United States president Herbert Hoover triggered wide-spread selling both in Canadian and American markets with his address concerning depression signs detected in the present inflation. The markets suffered their worst single-session loss in more than three months and never recovered during the remaining three days.

At week's end there were few noteworthy gains in any section. And only a few issues—mostly the ones which climbed steadily last month—showed sizeable losses.

Steels were taken back with the decline and had three big losses. Algoma was off $4.50 to $112, Aluminium $3.50 to $112 and Stelco $2.25 to $64.

Trans Mountain Pipe Line, which leaped ahead in the previous week, was swept back by profit-taking. It lost $6.75 at $107. Most other price changes were less than $2. Price Bros. however, managed a $2.25 gain at $55¼ and International Pete added $1.62½ cents at $47.62½.

COPPER DOWN

Three senior base metals had heavy losses—Hudson Bay, $4 to $79.50; International Nickel, $3.75 to $98.50; and Falconbridge, $3.37½ to $35.37½.

Coppers had the biggest declines among other mining groups. Losses ranged to $1 and several stocks were down between 35 and 60 cents. Pronto Uranium dipped 40 cents to $5.90 and Gunnar lost 1.87½ at $18.75. The most active stock was Atlin - Ruffner, which gained one cent at 69 cents. It traded more than 3,300,000 shares. Including 1,400,000 Monday when it touched $1.02.

Joins Morrison Chevrolet-Oldsmobile Ltd.

WAYNE SCOTT

Recently appointed to the sales staff of Morrison Chevrolet-Oldsmobile Ltd. in Victoria, Mr. Wayne Scott brings to his new post a wealth of experience, having been involved in both sales and service of automobiles for 20 years, the greater part with G.M. Products. A well-known resident and business-man of the Central Saanich area, Mr. Scott will specialize in the sales of new Chevrolet, Oldsmobile and Cadillac, new Chevrolet trucks and used cars.

MONEY TO LOAN

We have the following odd amounts available for first mortgages:
$1,800 - $2,000 - $2,500 - $3,000
$4,000 - $4,500 - $5,000 - $6,000
Quick Decisions — No Delays
Current rate of interest.
Apply
BROWN BROS. AGENCIES LTD.
1125 Blanshard St. 3-1183

Mention of Inflation Controls Puts Retailers in Jittery Mood

By WALTER BREEDE JR.?

NEW YORK (AP)—Talk of inflation, deflation and possible wage and price controls posed new questions for U.S. businessmen this week.

Former president Herbert Hoover warned that it could happen again.

Hoover repeated Treasury Secretary George Humphrey's warning that big federal budgets, if long continued, will produce "a depression that will curl your hair."

Questions about the future were also raised by President Eisenhower.

The president said if business and labor can't contrl inflation, the federal government will have to move in with controls.

Many businessmen jumped to the conclusion that he meant wage and price controls.

Cries of protest from retailers brought this assurance from Commerce Secretary Sinclair Weeks: "There is no disposition in this administration" to crack down with wage and price controls.

Even so, the mere mention of inflation controls was enough to give retailers the jitters.

Backgrounding inflation talk was a generally - mixed business picture.

Soft spots included: A decline in freight carloadings, lagging sales of appliances and television sets, a continued slump in home building, and a shaky stock market.

Latest reports on unemployment showed job totals slipping behind 1956 levels.

On the plus side, the steel industry was roaring along at near capacity and auto production was picking up. Spending on new construction in January touched a high despite the home building lag.

Consumer spending continued to top the 1956 rate.

Ford reported net profit of $236,500,000, down 46 per cent from 1955.

Chrysler's net of just under $20,000,000 was off a whopping 80 per cent.

In each instance, total sales were below record peaks of 1955.

Briefly over the business scene:

Average weekly wage of U.S. factory workers $82.41, down $1.64 from December . . . a federal grand jury will look into the recent increase in oil prices. RCA has developed an electronic computer that will tell retailers when, what and at what price they should buy — provided these first feed the machine the proper information.

Summer Training For 5th Battery Set for Mainland

For the first time in its peacetime history 5 Medium Battery (recently 5 Harbor Defence Battery) will take its summer training off Vancouver Island.

With its conversion to a mobile field artillery unit, the battery must concentrate for summer training where there is a firing range and area in which it can manoeuvre with other militia units.

Usual summer camp for other units in Alberta and B.C. is Camp Wainwright, Alberta.

B.C. Area commander, Brig. J. W. Bishop indicated after his inspection of the unit this week the 5th would soon be receiving its two 155 mm. field weapons, which will enable the 80 active gunners to familiarize themselves with their operation by summer.

$60 Million U.K. Oil Refinery for Montreal

QUEBEC (CP)—Premier Duplessis announced Friday British Petroleum of London, Eng., will build a $60,000,000 refinery and distribution centre on the northern outskirts of Montreal.

TOP Trade-in Allowance on Meteor, Mercury Lincoln
GLADWELL'S

BURRARD DRY DOCK COMPANY LIMITED

NOTICE IS HEREBY GIVEN that a quarterly dividend of 11c per share, being at the rate of forty-five cents per share per annum be declared on Class "A" shares, payable on March 15, 1957, to Class "A" shareholders on record at the close of business on February 22, 1957.

BY ORDER OF THE BOARD.
N. E. BROWN.
Secretary-Treasurer.

Vancouver, B.C.
February 1, 1957.

"KNOW A GLADWELL MAN"

JACK POTTS

"Hurry, hurry, hurry . . . it's the greatest show on earth, or just about the next thing to it!" says Jack Potts of Gladwell Motors about the big show of 1957 Mercury Trucks and Ford automobile products coming to the Bay St. Armories on Wednesday, Feb. 13th.

You'll see a spectacular display of Mercury trucks, plus the 1957 Lincoln, Mercury and Meteor cars and the new British Fords. It's the show you won't want to miss. "One night only!" says Jack, that's Wednesday from 6 to 10 p.m.

You'll enjoy this Premiere Showing of Ford products, truly a sensational massed group of 1957's finest cars arranged so that you may inspect them thoroughly and become acquainted with their features.

Jack says—"I'LL BE THERE! WHY DON'T YOU COME ALONG TOO!" Valuable door prizes.

The Meteor and Mercury cars and dependable Mercury trucks are sold by GLADWELL MOTORS LIMITED — Pandora at Quadra.

CREDIT BUREAU OF VICTORIA LTD.
205 10 JONES BLDG. — 723 FORT ST. — 2-9111
MEMBERS ASSOCIATED CREDIT BUREAUS OF CANADA AND AMERICA
CREDIT AND PERSONNEL REPORTS — COLLECTIONS AND ADJUSTMENTS
Serving Victoria Business and Professional Men Since 1911

CITY
GOOD REVENUE PROPERTY
LOW-RENT STORES
HIGH YIELD $35,000.00 ON TERMS
A. BERNARD & CO. LTD.
629 FORT

A. E. Ames & Co.
Business Established 1889
Members
Toronto Stock Exchange
Montreal Stock Exchange
Canadian Stock Exchange
Royal Trust Building • 612 View Street, Victoria, B.C.
Telephone: 3-4171
TORONTO MONTREAL NEW YORK LONDON, ENG. VANCOUVER WINNIPEG CALGARY LONDON

Wood, Gundy & Company Limited
Canadian Government, Municipal and Corporation Securities
Stock Exchange Orders Executed
Private wire connections to Toronto, Montreal Winnipeg, Vancouver, Calgary, Edmonton, Regina and New York
Resident Manager: A. L. Pidgeon
612 View Street Victoria
Telephone: 2-4261

— MONEY IS PLENTIFUL —
We have funds available for mortgage loans. Current rate of interest. Quick decisions — repayments to suit. Building loans a specialty.
MORTGAGES AND AGREEMENTS PURCHASED
P. R. BROWN & SONS LTD.
"Serving Victoria for Over 50 Years"
1112 BROAD ST. PHONE 4-7171

Gillespie, Hart & Co. Ltd.
JOHN HART, President
INSURANCE · REAL ESTATE · BONDS AND STOCKS
BUILDING LOANS · MORTGAGES
CAR FINANCING
611 Fort St., Victoria Phone 4-1181
(Established 1911)

BRITISH COLUMBIA FOREST SERVICE

— NOTICE —

Examinations for the position of Assistant Forest Ranger will be held at the following centres at the dates and times indicated:

Monday, February 25....9.00 a.m. ....Langford
Tuesday, February 26....9.00 a.m. ....Nanaimo
Thursday, February 28....9.00 a.m. ....Campbell River
Monday, March 4....9.00 a.m. ....Chilliwack
Tuesday, March 5....9.00 a.m. ....Vancouver
War Amputees' Hall,
1431 West Broadway
(½ Block East of Granville)

Application forms and full particulars may be obtained from the District Forester, Marine Building, Vancouver, or your nearest Forest Ranger's office. Completed application forms should be forwarded to the District Forester by February 18, or failing this must be presented to the examiner at the time of examination.

These examinations are being conducted to establish eligible lists for 1957 fire season employment. From such lists appointments to positions now vacant will be made according to candidates' standings in the examinations.

SALARY: $260 per month, rising to $295 per month.

EXPENSES: Paid when away from Headquarters on official business.

Candidates must be citizens of one of the nations of the British Commonwealth, and must have resided in British Columbia for one year. The candidate must be physically capable of the work.

Candidates must be 21 years of age or over.

No examination fee is charged.

4¾% on Canada Permanent Debentures
For Terms of 1 to 5 Years
Debentures are issued in registered form or payable to bearer in amounts of $100 and upwards.
Authorized for the investment of trust funds.
Call or write for Debenture folder.
CANADA PERMANENT MORTGAGE CORPORATION
714 Fort Street, Victoria, B.C. Phone 4-9375
"Over a Century of Service to Canadians"

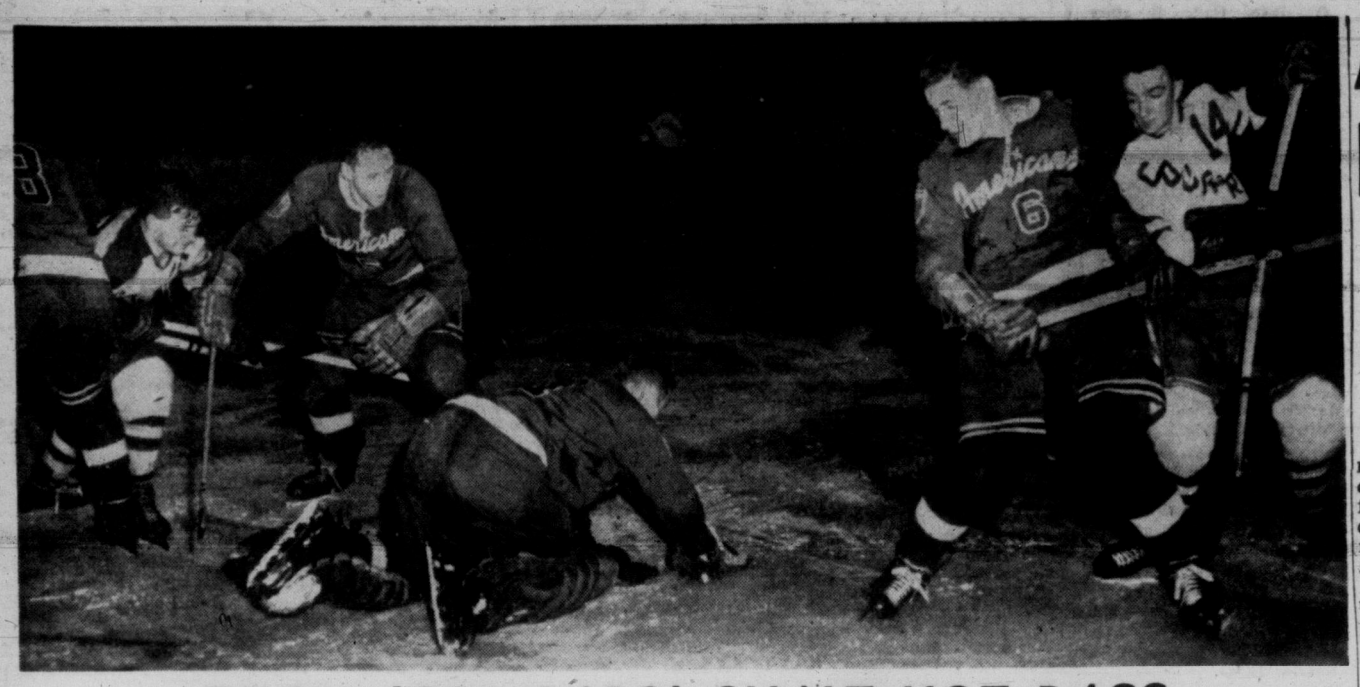

THOU (COUGARS) SHALT NOT PASS

Victoria Cougars ran up against a Seattle version of the Maginot Line in Friday night's Western Hockey League game at Memorial Arena and were blanked, 2-0, by Americans' goalie Emile Francis. Demonstrating the type of defence that made things easier for Emile, Ray Kinasewich (left), and Fred Creighton hold off Cougars' Colin Kilburn and Lionel Repka blocks Doug Macauley out of the play as Francis gathers in a loose puck. Such tactics helped Francis earn his shutout. (Times Photo by Halkett.)

Amerks Just Lack Feeling for Drama

Cats Blanked As Francis Steals Show

Seattle 2, Victoria 0

By DENNY BOYD

Victoria Cougars Friday night finally drew the audience they have been waiting for all season but a chorus of Seattle Americans stole the stage, crabbed the act and loused up the script.

With over 3,800 fans in the pews, the biggest Cougar crowd of the season, a Victoria win would have been a smash hit in any reviewer's book. But Seattle went and knocked the ratings askew by sneaking off with a 2-0 victory.

The salve that might ease the pain of disappointment for the Cougars would be that they were beaten by a red-hot team and an equally hot goalie, Emil Francis, and that Vancouver Canucks also lost Friday.

Vancouver's loss, their first in three games on the prairies this week, left the Cougars still one point out of third place, a deficit that could be swallowed up tonight when the Cougars play a return game at Seattle while the Canucks visit Brandon, home of the prairie division-leading Regals.

Two great goalies, Francis and Victoria's Marcel Pelletier, locked horns here Friday night and when it was over, Francis wore the sharper horns. Pelletier's were dulled slightly by more work and the two goals that meant defeat.

SECOND TIME

Pelletier stopped 36 shots while Francis was leak-proof on 29 to score his second shutout of the season against the Cougars.

The Cougars had their chances, plenty of them, in the first period but Francis was always ready with an argument and the Victoria club never did put their point across.

Indication of what was to come was given early. After eight minutes of the first period, Pelletier kicked out a ticketed shot by Ray Kinasewich on a breakaway and on the return rush, Francis bolted the door securely on a stiff shot and a rebound by Gordie Haworth.

Cougars were short-handed after two successive penalties when Seattle's Mr. Big, Guyle Fielder, scored the only goal that was necessary.

He snapped in a low shot on Alex Kuzma's rebound as the Cougars were bunched around Pelletier, trying to throw up a cordon of bodies against the Seattle broadsides.

Cougars had two more big chances in the second period, Bruce Carmichael firing into Francis' voluminous pads on a promising chance and Wayne Brown chipping paint off the post with one of his slingshot drives during a Cougar power play. And then in the third period, Francis snatched a dangerous shot out of the top corner from a long blueline drive by Nels Bulloch.

His American teammates showed their appreciation for Francis' efforts when they gave him a little more padding to work with.

EXTRA GOAL

On an all-out Cougar ganging attack, Art Hart intercepted and was off and flying from the Seattle blueline. Showing a tremendous burst of speed, Cougar defenceman Lionel Heinrich caught up to Hart, half-checked his shot and Pelletier kicked the puck out of the crease.

However, Bruce Lea hot-footed in from the opposite wing and pushed back the rebound for the goal that was wheat in the bin for Seattle.

The Victoria fans found something to cheer about in the third period in the return to action of veteran centre Ray Powell, who was dressed for the first time since suffering a broken arm before Christmas.

Pivoting Brown and Larry Leach, and dealing off passes with the deftness of a card-shark, Powell gave Francis and the Seattle defence some anxious moments.

TOP-NOTCH SPLASHERS DIG FOR CITY CROWNS

The cream of Victoria's swimming talent will be on display at the Crystal Garden tonight for the annual city championships.

Competing in the 32-event program will be splashers from YMCA, Victoria Amateur Swimming Club and Navy.

Bob Wheaton will make an attempt to retain the Jack Todd Trophy in the boys' under-17 medley swim, while Gail Parker and Alice Genge, who tied for the Todd Trophy for the girls' medley swim last year, will also be back for a try at another medley title.

Two other featured events will be the junior boys' and girls' relay races for the Canadian Legion trophies.

Starting time is 7 p.m.

WARRIORS PULL SURPRISE

Canucks Lurch, But Not Royals

By The Canadian Press

The law of averages caught up with Vancouver Canucks Friday night but New Westminster Royals thumbed their noses at the odds.

In the 200-odd games played so far this season in the Western Hockey League, the home team has won two out of three games.

But New Westminster cut down the margin Friday night as they edged Edmonton Flyers, 6-5, before 3,904 Edmonton fans.

Canucks, who previously had won seven out of 10 games played on the Prairie tour, dropped a 1-0 decision to the Warriors in Winnipeg.

Murray Wilkie surprised about 3,000 Winnipeg fans and Vancouver goalie Ray Mikulan when he scored Warriors' only goal, a 20-foot sizzler in the third period.

The victory didn't help Warriors much. They are still in the Prairie division basement nine points back of Calgary Stampeders.

TWO FOR FASHOWAY

The Royals victory over Edmonton brought no change in the league standing but it increased New Westminster's lead over the third-place Canucks to six points.

Gord Fashoway's second goal of the night in the final period proved the winner. Other Royal marksmen were Bobby Love, Arlo Goodwin, Denny Olson and Ollie Dorohoy.

Flyers counted goals by Tom McCarthy, Jerry Melnyk, Bill McCreary, Don Poile and Tony Leswick.

Goalie Bev Bentley was spectacular in the Royal cage and he also drew a couple of penalties, one for holding the puck. The second came two minutes later when anxious Bev juggled the puck over the boards. Royals protested the resulting penalty by throwing 14 hockey sticks on the ice.

WHL SUMMARIES

	GP	W	L	T	GF	GA	Pts.
WESTERN DIVISION							
Seattle	50	26	19	5	191	155	57
N. Westminster	53	24	24	5	152	177	53
Vancouver	50	21	24	5	145	153	47
VICTORIA	52	20	26	6	146	150	46
EASTERN DIVISION							
Brandon	51	31	17	5	165	138	65
Edmonton	53	50	20	3	181	165	63
Calgary	50	21	26	3	161	164	45
Winnipeg	51	16	33	2	146	185	34

SEATTLE 2, VICTORIA 0

FIRST PERIOD

1. Seattle, Fielder (Kuzma) 11.09.
Penalties: Heinrich 1.11, Creighton 5.37, Leach 9.57, Anderson 10.20, Hart 16.04.

SECOND PERIOD

No scoring.
Penalties: Sinclair 3.25, Chiupka 7.30, Creighton 16.49, Kilburn 18.34.

THIRD PERIOD

2. Seattle, Lea (Hart) 14.41.
Penalties: Kilburn, Wright 10.56.
Stops:

Francis	11	11	7—29
Pelletier	12	11	13—36

NEW WESTMINSTER 6, EDMONTON 5

FIRST PERIOD

1. Edmonton, McCarthy (Melnyk) 2.18.
2. New Westminster, Fashoway (Love) 5.04.
3. New Westminster, Love (Fashoway) 10.39.
4. Edmonton, Melnyk (McCarthy) 15.07.
Penalty—Durham 13.50.

SECOND PERIOD

5. New Westminster, Goodwin (Love) 8.17.
6. Edmonton, McCreary (Lunde, Burton) 14.33.
7. New Westminster, Olson (Hrymnak) 15.48.
8. Edmonton, Poile (Leswick) 19.12.
Penalties: Love 11.32, Bentley 15.49 and 17.25.

THIRD PERIOD

9. New Westminster, Dorohoy (Cadman, Olson) 1.48.
10. New Westminster, Fashoway (Roberge, Durham) 12.52.
11. Edmonton, Leswick 18.59.
Penalties: None.
Stops:

Bentley	8	13	8—29
Riggin	11	8	8—27

WINNIPEG 1, VANCOUVER 0

FIRST PERIOD

No scoring.
Penalties: Burega 3.07, Lamoureux 10.33.

SECOND PERIOD

No scoring.
Penalties: Syverson and Hoekstra 4.49, McLeod 9.09, Price 14.09.

THIRD PERIOD

1. Winnipeg, Wilkie (Shero) 17.19.
Penalties: None.
Stops:

Mikulan	5	11	8—24
Johnston	4	9	5—18

Jackpot Increased

MONTREAL (CP)—Prize money of the Canadian Open golf classic has been increased to $25,000 from $15,000, it was announced today by James P. Anglin, president of the Royal Canadian Golf Association at its annual meeting here.

The new jackpot will take effect at this summer's Canadian Open at Waterloo, Ont., July 10-13.

Pedagogues Take Fourth Hoop Win

Victoria Pedagogues, a basketball team composed entirely of teachers, racked up their fourth win in five starts this season as they downed Mount View Hornets, 26-25, at Mount View, on Friday.

Pedagogues, who have defeated every high school team in Victoria, except Oak Bay, relied mainly on the scoring ability of Evan Oakley ,who counted nine points.

Top scorers for Mount View were Brian Carver and Campbell, with seven points apiece.

The scorers follow:

Pedagogues—Oakley (9), Pimlott (5), Jones (3), McConnechy (3), Anderson (6). Total—26.

Mount View Hornets—Wilson (2), Carver (7), Emery (5), Black (2), May (2), Campbell (7). Total—25.

Histamines May Dictate Bert's Badminton Fate

By DOUG PEDEN

When you hear of histamines, you usually think of hospitals, drug stores or television commercials.

Yet, the little fellows which make habit of running around inside Bert Fergus may have a lot to say about who packs home the men's singles title when the British Columbia badminton tournament at Victoria Lawn Tennis and Badminton Club winds up Sunday.

The histamines residing in the slender Lulu Island school teacher's system are unpredictable types which decide the state of his bronchial asthma. When they're good, Bert's asthma is good. When they act up and charge out of Bert's tissues, his badminton suffers, and so does Bert.

Sometimes his allergy keeps him out of action for several weeks, but right now the histamines are behaving and this could be the time he finally turns the tables on Dave McTaggart, reigning Canadian champion and top seeded in the B.C. tourney.

Fergus doesn't blame his asthma for the fact that he doesn't yet own a tournament singles victory over McTaggart. He has felt in good condition for several of his losing encounters with the drop-shot artist from Vancouver. "Dave's just got all the shots," he explained while waiting to go on the court Friday night.

"But I'm feeling better than I have for a couple of years," he said. "This might be the time. It could be now or never."

Owner of a remarkably flexible wrist and a master of doubles play, Fergus is a badminton rarity in that his backhand shots are rated stronger than those coming off his forehand. He had litle trouble winning his opening match against Norman Hughes, 15-6, 15-8 and if he can get by the quarter-final round today, should meet McTaggart in the semis tonight.

MCTAGGART WINS

McTaggart served notice that it will be a tough chore to keep him from wresting the singles crown away from Vancouver's Johnny Bouck as he polished off Eain Lamont UBC, 15-0, 15-2.

Bouck, expected to meet Seattle's Don Davis in the semis, moved past Victoria junior Warren Bell, 15-2, 15-7, while Davis advanced to the quarter-finals with a 15-5, 15-2 victory over T. Johnston.

McTaggart believes the strongest opposition in his attempt to regain the singles crown he won two years ago could come from Fergus.

"Bert is undoubtedly the best doubles player in Canada," the Thomas Cup star remarked. "If it wasn't for his asthma troubles, he would probably be the best singles player, to."

One thing will be working on the side of Bert's allergy since the histamines work most efficiently when Fergus is over-tired.

He is paired with McTaggart in the men's doubles and defending the mixed doubles title with Lois Reid. If he gets to the finals in three events, Fergus will have played eight more matches before semifinals are completed tonight. And badminton as currently being practiced at the Amphion Street courts isn't exactly a leisurely pastime.

However, if the little troublemakers behave and Bert finds the confidence in singles that his ability warrants, this could possibly be the time.

VICTORIA HOPES DIMMED AS HURD INJURES ANKLE

One of Victoria's main hopes for top honors in the B.C. badminton tournament at Victoria Lawn Tennis and Badminton Club may be out of the running, although unbeaten on the courts.

Harvey Hurd, the 16-year-old city open champion, defeated Rupe Topp of Seattle in his opening singles match but sprained his ankle in the process, and was carried from the court.

Hurd, scheduled to play in the Canadian junior tournament at Kingston next month, had the ankle taped and returned to win a mixed doubles match. But it was swollen badly at the finish and Hurd was a doubtful starter in today's matches.

GAINS SECTION FINAL

Duncan's Tony Still a Threat

NELSON (CP) — Dick Topping of Kamloops was eliminated from further competition in the British Columbia Curling Championships here Friday when he lost to Bill Croft of Summerland, 10-9.

The win advanced Croft to the finals of the B section of the play-downs along with Tony Folk of Duncan. Folk beat Ray Mathieson of Kimberley 10-9.

The losses eliminate Mathieson and Topping from the double knockout competition.

Late Friday night, the primary A Diamond Jubilee event was won by Reg Stone of Trail who beat Eric Bisgrove of Kimberley 12-9 with a six-ender in the 12th.

Stone was tumbled from the unbeaten ranks with a 9-7 loss to Topping in the B section.

Friday, Mathieson topped Coates 8-6 in a game that was tied 6-6 coming home.

Croft eliminated Clarence Larsen of Chilliwack by handing the Fraser Valley skip his second loss. Folk took Bill Carmichael of Prince George out of the competition with an 8-3 win over the northern rink. Score of the Croft-Larson game was 9-5.

SPORTS MENU

TODAY

BADMINTON
5.00—Victoria Lawn Tennis and Badminton Club, continuation of play in B.C. tournament.
SWIMMING
7.00—Crystal Garden, annual 32-event Greater Victoria championship gala.
BASKETBALL
7.30—Victoria High School, consolation final of Interscholastic Tournament.
8.30—Victoria High School championship final of Interscholastic Tournament.
HOCKEY
8.00—Seattle Civic Arena, Victoria Cougars vs. Seattle Americans, Western Hockey League.

SUNDAY

BADMINTON
9.00—Victoria Lawn Tennis and Badminton Club, continuation of play in annual B.C. tournament.
SOCCER
2.00—Central Park, Butler Brothers vs. Heaneys; Heywood Avenue, Punjab United vs. Brodies Bakery; Beacon Hill Park, Canadian Scottish vs. Tillicums, Victoria and District Football League.

FIGHT RESULTS

NEW YORK, Madison Square Garden—Isidro Martinez, 129, Panama, stopped Bobby Courchesne, 129½, Holyoke, Mass., 10.

MELBOURNE — Ricardo Marcos, 167, Spain, outpointed Don Johnson, 165½, Australia, 15. Marcos retained light-heavyweight Australian title.

MEETING CAUGHT COLD

Shamrock Ideas Cooly Received

(Special to the Times)

VANCOUVER—Victoria Shamrocks tossed a fresh theory at the Intercity Lacrosse League here Friday night and got trimmed for their troubles.

Shamrocks suggested rule changes—daring and immediate.

Specifically: 1—The game needs two field judges and only one referee to solve the referee problem by saturation. 2—Players must have two hands on the stick and keep 'em there. 3—A time limit of 30 seconds should be imposed on the team with possession of the ball. Unless a shot is taken in that time the team loses possession.

While the 24th annual general meeting tittered nervously, president Carl Grauer got up. "I for one am in no position to comment on these suggestions," he said darkly. "I don't feel any of us are. I now formally ask that member clubs discuss such proposals before our meetings rather than catching us cold."

It was no complete rebuff, though, if results count. Grauer said a meeting will be held in Nanaimo on March 3.

ANOTHER CHANCE

At that meeting the Victoria ideas will be sternly probed. So will another by Nanaimo's Canadian champions.

The Timbermen advocate a travelling pool based on action at the gate. At season's end the pool would be emptied to soothe financial travelling wounds.

Most vital to the playing aspect of lacrosse were Victoria's unique propositions. "We have to change our thinking about the game," insisted Victoria spokesman Arnie Ferguson, tall and gaunt and serious. "The fans aren't satisfied.

No more complex were the elections. The entire executive was returned, starting with president Grauer and continuing south. Tommy Gordon, secretary-treasurer; Bill Dickinson, vice-president; and Ed Popham Sr., Bus Matthews and Art Jefferd, commissioners.

The 1957 season will be preceded by an exhibition game, with all proceeds going to the Tommy White fund.

The defending Canadian champion Nanaimo Timbermen will take on a bundle of predestined trouble when they face an all-star team made up from the other three league teams. The money gained will go to the widow and family of former Timberman White, killed recently in an auto accident.

INVITATIONAL MEET

STOWE, Vt. (AP)—Top skiers of Europe, Australia, Japan and America were invited Friday to compete in the third American international races here March 15, 16 and 17.

TIME OUT!

By JEFF KEATE

"Good heavens, Jim, look! She's wearing a ski outfit identical to mine!"

Climbs Off Floor to Win

NEW YORK (AP) — Isidro Martinez, a switch-hitting featherweight from Panama, brushed off a second-round knockdown to stop Bobby Courchesne of Holyoke, Mass., in 32 seconds of the 10th round Friday night at Madison Square Garden. Martinez weighed 129, Courchesne 129½.

Stan Leonard at Peak, Will Enter U.S. Open

VANCOUVER, Feb. 9 (BUP) — Stan Leonard, Canada's top golfer, for the first time in his career plans to enter this year's United States open, the continent's top prestige tournament.

Leonard, who lived in Vancouver and until recently served as professional at Lachute, P.Q., made the announcement Friday after returning here for a brief break from the winter circuit.

He passed up the $15,000 Tucson Open after recently picking up a total of $2,740 in prize-money in the Bing Crosby Pro-Amateur, the Tia Juana tournament, the Thunderbird Invitational and the Phoenix Open.

In these four tourneys, comprising a total of 15 rounds, Leonard compiled a 70.5 stroke average for what he called "the best golf of my life."

Leonard said he plans to enter the qualifying round for the U.S. Open, scheduled for the Inverness Club at Toledo, O., June 13-15. He said he planned to pass up next week's Texas Open, and fly to Houston, Tex., for the $36,000 Houston Open Feb. 21-24.

He will compete as an "unattached" professional. His contract with the Lachute Country Club recently expired.

ON THE ALLEYS

By DOUG PEDEN

Five-Pinners Scorch Planks

That odor of overheated wood down Esquimalt way this week didn't rate any attention from the hose and ladder laddies. It was only the work of a bunch of five-pinners warming up the lanes for the Vancouver Island tournament.

Larry Marshall's Esquimalt Bowladrome won't host the second annual Island fivepin meet until early April, but if the way the pins were bouncing around this week is any criterion, Larry's liable to have a bit of scorched wood on his hands before the tourney rolls around.

Geoff Worrall came the closest to committing arson as he sizzled through a 953 triple and followed up a couple of days later with an 821 effort. In all, a total of 32 games over 700 were cooked up on the eight-alley layout.

In his 953 performance, Worrall started with 383, had 236 in his second game despite being left with six corner pins and finished with 334.

Tony Bishop, who shared the Island doubles title last year, was next in line with an 808 three-game score, which included a 318 single.

Also hitting 725 or over at Esquimalt were **D. Moseley** 761, **Phil Young** 749 (307), **Fred Worseley** 744 (330), **J. Frampton** 743, **Norm Martin** 732, **Ben Price** 725 and **Hazel Chamberlain,** who set the pace for the gentler sex with a 736 triple, including a 314 single.

★ ★ ★

There were also a pair of over-800 triples registered at Capital City Bowladrome. **Jim Thorburn** spilled the maples for 821 and **Don Marshall** racked up 805. **Ollie Rogers** came close with 797, **Jim Douglas** had 792, **Walter Wigg** 785, **Gordie Ball** 778, **Doug Romkey** 766, **Marge Berry** 757, **Art Barry** 734, **Bob McKnight** 732, **Bob Green** 732, **Des Nex** 709, **Jerry Brown** 709, and **Irma Ronden** 704.

At Strathcona Alleys, **Ted Sneizek** had a 773 triple with a 332 single.

Ken Munn, operating in the commercial loop at Gibson's Bowladrome, posted the high tenpin score of the week, hitting 585 with a 234 single. **John Pickburn** 571, **P. Graham** 547, **Chuck Bennett** 542 (210), and **H. Hazzard** 540 (200) also rolled notable commercial league scores.

★ ★ ★

In Gibson's senior tenpin it was **Herb Chandler** setting the pace with a 583 (236) triple. Then came **Bill Holness** 576 (222), **B. Odgers** 568 (213), **R. Bridger** 556 (205), **Gordie Bamford** 545, **Cass Sapala** 551, **Len Murrant** 554, **Roy Begg** 546, **Kenn Munn** 577, **Wilbur Webb** 546 (210), **B. Coates** 547 and **Bud Marty** 572.

Tom Sparks posted a 560 triple to lead the way in Gibson's mixed tenpin trundling, **Jack Hobby** had 559, **Bill Holness** 550 (200), and **Len Murrant** 547 (207). **Mona Corbett** led the ladies with a 510 effort. In the ladies' tenpin loop, **Gladys Cornthwaite** registered a 542 triple with a 198 single.

★ ★ ★

High tenpin scores were scarce at Strathcona, where **Dave Williams** was top man with 561. **Bob Bystedt** had 556, **Tom Nute** 545 (222), **Wilf Smith** 544 (217), and **Lorne Elves** collected 557 pins.

Bells Mean Nothing To Nino and Kitione

LONDON (AP) — Kitione Lave of Tonga lasted one round as a sparring partner for Cuban heavyweight Nino Valdes Friday and went out looking for a new job. But, man, what a round!

It was like one of those boxing matches you heard about in the bare-knuckle days. The bell rang—end of round one. But nothing changed. The two giants just kept on slugging, each getting angrier and angrier with every punch.

Some 100 fans watched in open-mouthed astonishment at the Leroy Street gym as the bell clanged again and again but the fighters refused to quit. Then Tobey Noble, 218-pound owner of the gym, dived through the ropes and grabbed Valdes. Dave Edar, Valdes' manager, pounced into the ring on the other side and grabbed Lave. The two boxers were finally shoved apart and escorted out of the ring.

Valdes said Lave, just hired as a sparring partner, was roughing it up more than necessary. Lave said it was the other way around—Valdes was giving him "the works."

Both agreed to shake hands later, but Valdes, who is training for his London fight with British heavyweight champion Joe Erskine Feb. 19, said Lave had better look for another job.

Lave, a minister's son, and a favorite of Tonga's Queen Salota, said it was the shortest job he's ever held. The crowd in the gym said it was terrific.

HOCKEY SCORES

OKANAGAN SENIOR
Kamloops 2, Penticton 6.
Vernon 4, Kelowna 11.

ONTARIO SENIOR
Whitby 6, Belleville 5.

ONTARIO JUNIOR
St. Michael's 1, Guelph 4.
Peterborough 3, Ottawa 8.
Marlboros 4, Barrie 3.

NORTHERN ONTARIO
Soo (Mich.) 4, North Bay 7.
Sudbury 7, Stratford 2.

SASKATCHEWAN JUNIOR
Saskatoon 0, Regina 12.

MANITOBA JUNIOR
Winnipeg Monarchs 2, St. Boniface 14.

AMERICAN LEAGUE
Buffalo 3, Rochester 6.

Cec's Fishing and Hunting Guide

Good Steelhead Fishing at Puntledge River
Saanich Arm—Excellent Grilse and Blueback Fishing

Cec Fletcher's Men's Shop 755 YATES

IN YOUR SPARE TIME LEARN AND EARN
MEDICAL COMPANY, RCAMC
Vacancies exist for men and women, 18 to 40, to take training in First Aid, Practical Nursing, Communicable Disease Control, Water Purification, Food Sanitation, and Military Hygiene.
QUALIFIED INSTRUCTORS
TRAINING • COMRADESHIP • SOCIAL ACTIVITY
Apply to Orderly Room, 25 Med. Coy., RCAMC (M)
Room 304, Bay St. Armoury Tuesdays, 8.00 p.m.

Dead-Shot Vikings Face Stingy Cadets

By IAN SMITH

Vic College Vikings and Royal Roads Cadets clash in the finals of the annual Interscholastic Basketball Tournament at Vic High tonight.

At stake is the Times Trophy, won last year by Vic High Totems.

Totems were eliminated by College, 71-38, while Royal Roads trounced Oak Bay High School, 70-33, in Friday night's first-round games.

Tonight's final at 8.30 will match a team that seldom misses a shot matched against a squad that controls the ball as if they own it.

In the first game Friday, Royal Roads used the first quarter principally to get acquainted with the court and then passed their way into the finals with a skill seldom witnessed in prep tourneys.

Trailing 11-9 at the close of the first period, the Cadets suddenly found themselves and proceeded to dazzle Gary Taylor's Oak Bay team with their fancy dribbling and passing techniques.

At halftime the score stood at 28-18 for Royal Roads, and by the three-quarter mark the count had jumped to 50-29.

Gary Jacob led the winners with 20 points, while Peter Rosewarn chipped in 16. Jack Showers dumped in 14 points for the Bays.

NO BETTER OFF

Vic High fared no better in the second contest than Oak Bay had in the first, but for a different reason—Vic College just couldn't seem to miss.

While both clubs left little to be desired with their ball handling, Totems could not match the superb shooting shown by the Vikings.

The game started off on an even keel as both Vikings and Totems used their shots to advantage, and at the first-quarter whistle College led by only a 16-11 margin.

From then on things went differently, however, and as the College attack waxed fat and sassy the Totem offence petered out to a mere trickle. It was 36-18 for Vikings at the half.

Bob Tomlinson and Waldo Skillings both hooped 18 points in leading all College scorers, while centre Dave Wilson dropped in nine for the losers.

Losing squad in tonight's final clash receive the Bob Whyte runner-up trophy, while Vic High tackles Oak Bay in a consolation game at 7.30 to determine third and fourth positions in the tourney.

Most valuable player in the tournament will be awarded the H. L. Smith Trophy, last year won by Tomlinson when he performed his chores for Totems.

Scorers follow:

Royal Roads—Colin Sangster (2), Ed Hare (2), Wayne Wharton (2), Gary Jacob (20), Peter Rosewarn (16), Marks McAvity (12), Tony Manson (8), Cal Conner (6), Dave Bell (2). Total—70.

Oak Bay—Jack Showers (14), Roland Hawes (4), Jack McKay (11), Bernie Johnston (4). Total—33.

Vic College—Bob Tomlinson (18), Waldo Skillings (18), Art Chiko (8), Ed Kowalyk (6), Tom English (8), Doug Flynn (4), Terry Lore (2), Ken Brousseau, Ken McCulloch (6). Total—71.

Vic High—John Devlin (6), Dave Wilson (9), Dick Austin (4), Ron Pederson (6), Darrell Lorimer (7), Dave Skillings (2), Willie Wong (4). Total—38.

Viking Views

By ROBIN FARQUHAR

Tonight, the Victoria College men's basketball team plays in the finals of the inter-scholastic tournament at Vic High.

If what they say about experience being the best teacher is true, then the Vikings are definitely the best educated team in the tournament. From past records, it is obvious that they learned their lessons well.

Let's take a brief squint at the five first-string members.

★ ★ ★

First, there's lanky **Bob Tomlinson**, six foot-three inch centre. Bob has played in three inter-scholastic tournaments, so this year is his fourth appearance. Two years ago, he made the inter-scholastic all-star team, and last year he repeated.

But big Bob wasn't satisfied with his all-star appointment last year, so he went one better, and won the most valuable player award as well. If he continues to improve, Laurie Wallace and the other judges are going to have a rough time trying to find an award for him this year.

And then there's **Waldo Skillings**, who tops Tomlinson by half an inch, and fills the right forward spot on the Vikings' squad. A former Vancouver Island all-star, Waldo is making his fourth appearance in the tourney.

The other forward is last year's Most Valuable Player award-winner in the Vancouver Island tournament, **Art Chiko**. During his two years with the Vic High Totems, Chiko played in the inter-scholastic, so this is the third time for the southpaw with the radar-aimed jump shot.

And now, retreating back to the guard line, we bump into another veteran of the inter-scholastic wars. **Ed Kowalyk** is also enjoying his fourth year of competition in the tournament. Last year Eddy earned himself a spot on the all-star team along with Tomlinson.

In the other guard position is **Tom English**, who has been Kowalyk's running mate for so long that when they are on the floor, they think and act like one person. And that one person is a top-notch ball player.

Tom is the captain of the Vikings this year, and has recuperated from a Christmas holiday appendix removal. This is also the fourth year for English in the inter-scholastic.

With experience like this behind the Vikings, they must do one of two things: either get stale, or walk away with the Times Trophy and top tourney honors. This question will be answered tonight, with the finals commencing at 8.30.

★ ★ ★

Last Tuesday, Vikings downed Chemainus Junior Men by 30 points in the first game of a home-and-home series for the Lower Island Junior Men's title.

They will travel to Chemainus next Tuesday for the return match and, if successful, will then meet Alberni for the Island championship.

In other basketball action, College's second team was well trounced by a greatly improved Royal Roads unit. In their previous encounter, the Norsemen had topped the cadets by 11 points.

The Roads volleyball team was also successful, as they took two straight games from the College in a best-of-three series.

Also in volleyball, College's two women's teams hosted UBC, and Ganges, Oak Bay, Victoria, Esquimalt and Mt. View High Schools in an eight-team tournament this afternoon at Lansdowne Junior High School.

★ ★ ★

College's water-polo team is developing into a unit of top-notch splashers, according to their coach. The team has shown favorably in practice and it is hoped that they will play an exhibition game with the navy within the next month.

Fists Fly, Bones Snap At Kelowna

Packers Lose Two In Riotous Game

KELOWNA, B.C. (CP)—Kelowna Packers downed Vernon Canadians, 11-4, in an Okanagan Senior Hockey League game here Friday night that saw two Packers knocked out for the rest of the season with injuries.

The game saw 20 minor penalties, four majors, a 10-minute misconduct, two game misconducts and two match penalties.

Moe Young, former Packer coach, scored four goals before leaving the game with a match misconduct. He was involved in a ruckus with Johnny Harms.

Mike Durban suffered a broken jaw, sidelining him for the third straight year as OSHL playoffs approach, when he collided with the elbow of Frank King.

RIBS BROKEN

Bill Swarbrick picked up two or three broken ribs when he took a stiff body check from Ted Lebodia and was crashed into the boards.

Bugs Jones, of Kelowna, played the best game of his career, picking up seven points.

Kelowna led 3-2 at the end of the first on two goals by Young and one by Jones. Vernon's counters were made by Art Davison and Odie Lowe.

In the second frame Brian Roche, Joe Kaiser and Young with two scored for Kelowna.

Rookie Al Schaefer picked up two in the third and Roche and Orv Lavell added singletons. For Vernon, Sherman Blair and Don McLeod picked up singles.

Al Balding Four Strokes Off Leader

TUCSON, Ariz. (AP) — Toronto professional Al Balding fired a four-under-par 66 in the second round of the $15,000 Tucson Open golf tournament Friday but landed four strokes behind the leader.

Balding had a 69 Thursday for a 36-hole score of 135, and is the only one of eight Canadians entered still close to the big money, as American pros tore the par 70 to shreds.

Billy Casper Jr. of Bonita, Calif., holed a 45-foot chip shot on the 18th green for a 65, which added to his first-round count of 66 put him in front with 131.

Bob Harris of Winnetka, Ill., had 68-64—132 for second spot.

Jack Kay of Montreal finished the round with the second-best score among the Canadians, 69-70—139.

Other Canadian scores were: Gerry Kesselring, Kitchener, 70-71—141; Bill Mawhinney, Vancouver, 71-70—141; Bob Wylie, Calgary, 75-69—144; John Hendrick, Ottawa, 72-74—146; George Knudson, Winnipeg, 77-70—147, and Muray Tucker, Toronto, 73-76—149.

Skeet Series Opens Sunday

Victoria Gun Club will send a strong team to Vancouver Gun Club Sunday for the opening round of a four-shoot skeet series with teams from Lynden and Bellingham, Wash.; Vancouver and New Westminster.

Other rounds will be held later this season at New Westminster, Lynden and Bellingham.

Representing the Victoria club will be Bill Pearsall, B.C. all-gauge skeet champion; Ted Bailey, the Vancouver Island all-gauge champ; Dib Noble, holder of the 20-gauge provincial crown; Henry Pottinger, runner-up to Noble in the B.C. shoot, and Hugh Neuman.

DUSSELDORF, West Germany (Reuters) — The United States amateur hockey team touring Europe scored a 12-3 win over a West German team Friday night.

Bum Today or Any Day Says Dick of 'Fixer'

LOS ANGELES (AP)—Boxer Dick Goldstein threw welterweight Art Aragon's fight-fixing trial into an uproar Friday by calling him "a bum."

Superior Judge Hebert V. Walker twice threatened to clear the courtroom of spectators, saying it was "not a place of amusement."

Goldstein charges that Aragon offered him $500 to "take a dive" in their scheduled bout at San Antonio, Tex., last Dec. 18. The fight was cancelled when Aragon said he was ill.

The furore began when Aragon's lawyer, Paul Caruso, asked Goldstein whether he had said: "Aragon is a bum. Before I'm through with him he'll be off the sports pages."

Goldstein said he had not threatened Aragon's career but added:

"I called him a bum many times."

"You feel he is a bum today?" asked Caruso.

"Yes," Goldstein replied.

Goldstein had testified earlier that Aragon told him that if he changed his mind about the purported fix "my life wouldn't be worth two cents."

Old Pro Ruby Signs

REGINA (CP) — Martin Ruby, veteran tackle with Saskatchewan Roughriders, has signed to play his seventh season with the Western Interprovincial Football Union club, president Don McPherson announced today.

Dominion Giant Zinnias 4 Pkts for 25¢

GET ACQUAINTED OFFER

Four best colors: SCARLET, YELLOW, LAVENDER, ROSE. Our finest seed. Giant Dahlia Flowered Zinnias in four full size packets (value 60¢), all 4 sent postpaid for only 25¢. Free — Our big 164 page Seed and Nursery Book for 1957. Send To-day. 70

DOMINION SEED HOUSE, Georgetown, Ont.

NOTICE

We Regret to Announce That We Are

Unable to Make Any Deliveries of

SAWDUST AND MILLWOOD

Due to the Shutdown of

MANNING TIMBER PRODUCTS LTD.

MANNING FUELS LTD.

1910 STORE ST.

THE KIBITZERS HAD FUN, TOO

It was difficult to tell whether the players or kibitizers were having the most fun at Strathcona Bowling Alleys Friday. A group of 25 old-age pensioners were guests of the alleys for a session of fivepins and all agreed it was one of the bright spots in their week. (Photo by Bill Halkett.)

Young City Hockey Stars Exhibit Talents Monday

ABSENT-MINDED PUNTERS FORGET MILLION BUCKS

BALTIMORE (AP)—Horse players tossed away more than $1,000,000 last year—not counting what they lost on horses that didn't finish in the money.

The money represents winnings bettors failed to collect.

They either forgot or didn't realize their nag was in the money—or lost their winning pari-mutuel tickets.

Figures compiled by the National Association of State Racing Commissioners show this carelessness enriched treasuries by $1,231,052 in 10 leading racing states.

NO CROWDS, NO MONEY

UBC Facing Drastic Athletic Cut-Down

VANCOUVER (CP)—The University of British Columbia may be forced to drop its entire extramural athletic program, a students' spokesman said today.

Stan Beck, chairman of a committee appointed to study the university's athletic program, said students are paying about $33,000 a year for outside sports activities "yet every year the crowds get smaller. We feel that they could put their money into something more gratifying."

If UBC decided to abandon its outside athletic program, it would end intercollegiate competition with other Canadian universities and the Evergreen Conference, a group of universities in the Pacific Northwest of the United States. The Evergreen Conference holds competitions in basketball, football, skiing and swimming.

Don Jabour, president of the students' council, said it would be unfair to ask the 7,400 students for more money. The UBC administration, which pays for the school of physical education and meets expenses of sports competition within the campus, hasn't any additional money, he added.

Any recommendation of the committee would be submitted to a vote among students, Jabour said.

RACE RESULTS

SANTA ANITA

First Race—$4,000. Maiden two-year-old colts and geldings, three furlongs.
Regal Lark (Glisson) $10.80 $6.60 $5.30
Torpedo Boy (Pulido) 25.20 13.60
Day By Day (Sterling) 12.20
Time—:34.
Also ran—Read The Mail, Kevo, Clock Watcher, Sweetwater, Dark Move, Sizzling Past, Titanium, Powder Monkey, F-He Won't Wait, F-Hone, F-Aortic, F-Mutual field.

Second Race—$4,500 Claiming, three-year-olds, California-bred, seven furlongs.
Buzzsaw (Westrope) $8.60 $4.70 $3.60
Questful Lady (Taniguchi) 6.40 4.70
Our Cover Up (H. Moreno) 13.50
Time—1.29 1-5.
Also ran—Speculative, Silver Storm, Hidden Lass, Ken's Chicle, Special Demand, Moonhawk, Blue Teton, Roman Disk, Get Together.

Third Race—$4,500, Maiden four-year-olds and up, six furlongs.
Speed War (Arcaro) $5.30 $4.40 $4.00
Tin-Tin (Valenzuela) 10.90 7.20
Fleet Sonny (Costa) 7.90
Time—1.09 4-5.
Also ran—Golden Bear, Jejen, Mountbridge, Chancery, Toba Challedon, Ole Rowdy, Dear Count, Irish Orphan, Oliver.

Fourth Race—$5,000 Claiming, three-year-olds, one mile and one-sixteenth.
Solid Jackson (Skuse) $20.80 $5.40 $3.20
Poop-Deck (Neves) 2.80 2.40
Eternal Flame (Sterling) 2.80
Time—1.44 1-5.
Also ran—Mrs. R. B., Blue Decade, Vengeline, Freddy Martin, Great King.

Fifth Race—$5,500 Claiming, fillies and mares, four-year-olds and up, six furlongs.
Yutta (Shoemaker) $6.70 $4.00 $3.20
El Panell (Lewis) 8.10 5.50
Neltone (Skuse) 11.30
Time—1.09 4-5.
Also ran—My Maggie, Hula Boola, Delightful II.

Sixth Race—$6,000 Allowances, four-year-olds and up, seven furlongs.
Lassabatt (Shoemaker) $8.70 $4.70 $3.30
Traffic Judge (Arcaro) 4.80 3.80
Karim (Taniguchi) 8.80
Time—1.22.
Also ran—Nirgal Lad, Arrogate, My Chief, Bold Bazooka.

Seventh Race—$10,000 Allowances, three-year-olds, one mile and one-sixteenth.
Golden One (Taniguchi) $12.30 $6.40 $5.00
Gaelic Gold (Longden) 8.20 6.00
Mystic Eye (Pulido) 11.60
Also ran—Blue Spruce, Sir William, Seaneen, Noorrullah, Shoplacerwin.

Eighth Race—$5,000 Optional Claiming, four-year-olds and up, 1 1-8 mile, on turf.
Breezing Bebe (Sho'm'k'r) $18.90 $8.70 $5.30
Wire Line (Dominguez) 8.80 6.00
Firelock (Landers) 6.80
Time—1.52 2-5.
Also ran—Sun of Queen, Wiser, Peeler, Free Stride, Perseus, Paris Lights, Place Kick, Tordito, Ansomie.

Thunderbirds Win

VANCOUVER (CP) — In a straight-shooting game University of British Columbia Friday night defeated Eastern Washington University 61-47 in an Evergreen Conference game.

Yes! We make loans to Consolidate Bills

NOW! UP TO 30 MONTHS TO REPAY! You can now stretch your payments over 30 months on loans over $500.

Get cash here to pay many of your bills; then have only one convenient payment to make each month. This single payment often less than the total amount you now pay. Phone for your loan in one visit to the office, or come in.

Loans up to $2500 on Signature, Furniture or Auto

2 convenient offices—which is nearest you?

VICTORIA — 650-A Yates St., 2nd Fl. ..... Phone: 2-8261

NANAIMO — 525 Terminal Ave., 2nd Fl. ..... Phone: 2330

OPEN EVENINGS BY APPOINTMENT — PHONE FOR EVENING HOURS

NEW NAME!

Personal Finance Co. is now called BENEFICIAL FINANCE CO. Only the name has been changed!

BENEFICIAL FINANCE CO. OF CANADA

BENEFICIAL FINANCE SERVICE LOANS

SHOT IN POPULARITY ARM

Video Hockey Wowing Yanks

By The Canadian Press

Television, which has been blamed for the slow death of some sports, apparently is acting as a shot in the arm for hockey in the United States.

That at any rate is the reaction in hockey centres after the first five of a scheduled 10 nationally-televised National Hockey League games.

This afternoon in Boston the colorful Montreal Canadiens were to be screened in a game with Boston Bruins. Their free-wheeling style of play should cause the game's ratings to shoot even higher.

Columbia Broadcasting System executives have been delighted with such reactions as this one from a LaMarque, Tex., viewer:

"I have been wishing all my life for a chance to see ice hockey . . . this is the peak in sports enjoyment. . . ."

OWNERS PLEASED

Owners of minor league and NHL clubs have been just as pleased by subsequent effects in attendance figures.

In the American League Hershey Bears turned away 1,000 customers one night, Rochester Americans had a record 7,203 Friday night, and Cleveland Barons played to their first full house this season.

Even in Chicago, perenially in the NHL doldrums, attendance jumped to 11,143 Sunday night after the Black Hawks appeared in a Saturday telecast.

The number of stations taking the program has grown from 59 the first week to the present total of 113.

DON'T HIDE FIGHTS

One of the apparent reasons given for the game's popularity is the cameraman's instruction to keep his lens on the brawls, unlike U.S. pro football telecasts in which the director shies away from fights.

Other cities in Canada have received recent publicity for the scoring records of their youthful hockey players, but Victoria also has a few youngsters who have learned how to fire the puck in oppenents' nets with regularity.

Most prolific scorer in the Greater Victoria Minor Hockey Association this season is Mike Woodley, who has collected 33 goals and 11 assists in 13 bantam league games.

Mike's brother, Dave, has managed 16 goals in 14 peewee league games but has to yield honors to Paul Bion, with a 21-goal record and Wayne Anderson, a 19-goal performer.

ENTHUSIASTIC GROUP

The peewee players are the most enthusiastic group in the 300-player Victoria minor puck program and are forced to operate with 28 players to each team during their once-a-week games at Memorial Arena. This means that each player averages about 10 minutes of playing time each week, which makes Bion's record an imposing one.

It is to help all Victoria's young hockey hopefuls that the Victoria Minor Hockey Association is staging its annual "Minor Hockey Night" at Memorial Arena Monday night in conjunction with the "Young Canada Hockey Week" being observed across Canada.

All proceeds from Monday night's program will be used to provide equipment and travelling expenses for teams in the association.

ALL-STARS CLASH

Highlighting the night will be a game between Victoria and Nanaimo midget all-star teams, which is due to start at 9.15.

Proceedings get under way at 7 with a game between two city bantam teams and will be followed at 7.30 by a peewee league tussle.

Lieutenant-Governor Frank Ross will take part in the official opening ceremonies at 8.15.

Entertainment will be provided by the S. J. Willis Junior High School Band and several door prizes will be given to lucky ticket buyers.

Another peewee tussle is scheduled to start at 8.30 and an exhibition tussle between junior and juvenile teams, which starts at 10.15, will wind up the program.

Fraser Wins 3-Mile Run

Lanky Ian Fraser loped over a three-mile cross country course in 16 minutes 38 seconds Friday afternoon at Vic High as he won the annual interhouse race for House II.

In second spot was chunky Ed Pomeroy, who galloped home in 17.23 for House III, while Monty Vanden carried House IV's banner into third spot with an 18.00 clocking.

Trailing were Bruce Simpson, Jack Horn, Norman Hamilton, Peter Roche, and Ray Ford.

Closing Gap

ROCHESTER, N.Y. (AP)—Rochester moved to within one point of third-place Hershey Friday night by rallying to defeat Buffalo Bisons 6-3 in an American Hockey League game.

A crowd of 7,203 — the largest ever to watch a hockey game in Rochester—jammed the War Memorial Stadium.

CURLING DRAW

Regular draw games scheduled at the Victoria Curling Club next week follow:

MONDAY

6.45—A 2—Gardiner vs. Goodfellow, 4; Sturrock vs. Walkey, 2; Moysey vs. Smith, 1; McDonald vs. B. Lawson, 3.

D 2—Moody vs. Hastings, 8; Fletcher vs. Hyde, 6; Wells vs. Bye, 5; Yardley vs. Barclay, 7.

9.00—C 1—Ross vs. Kidd, 8; Hatch vs. Ludlow, 6; Johnston vs. Siddall, 5; McCormick vs. Moss, 7.

D 1—M. Wood vs. McKenzie, 4; Rentrew vs. Pick, 2; Rev. Jones vs. Zabel, 1; Avren vs. Shea, 3.

TUESDAY

6.45—B 1—Garroway vs. Moir, 4; Tang vs. I. Wood, 2; Anderson vs. Bossons, 1; Hodgson vs. Gordon, 3.

Ladies A—Martin vs. Sturrock, 8; McGillivray vs. Brown, 6; McKibben vs. McKay, 5; Perlette vs. Cooper, 7.

9.00—A 1—Taylor vs. K. C. Lawson, 1; McIntosh vs. Lauder, 3; Gutoski vs. Harrell, 2; Bullock vs. Perlette, 4.

Ladies B—Young vs. Lanigan, 8; Bradley vs. Barnes, 5; Stubbs vs. Langley, 6.

B 2—Smeaton vs. Walls, 7.

WEDNESDAY

6.45—B 2—Smeaton vs. Robertson, 1; Lackie vs. Croll, 3; Tucker vs. Conway, 2; Lanigan vs. Walls, 4.

C 2—McCutcheon vs. Gates, 5; W. Lawson vs. Pipes, 7; Hearn vs. Bond, 6; Shillington vs. Law, 8.

9.00—A 2—Gardiner vs. B. Lawson, 5; Sturrock vs. Moysey, 7; Goodfellow vs. Walkey, 6; McDonald vs. Smith, 8.

D 2—Moody vs. Barclay, 1; Fletcher vs. Wells, 3; Hastings vs. Hyde, 2; Yardley vs. Bye, 4.

RUM BARRELS

Made of solid oak!

Better than higher priced crocks for pickling meats, preserving eggs or storing wine. Or, pad with foam rubber for distinctive rumpus room seats. Cut in half, make wonderful flower tubs.

Get 'em while they last!

10-Gallon

3.50

18-Gal. Size—4.50

SHOP WITH CONFIDENCE

in this warehouse of 1001 useful items . . . Every purchase is guaranteed to please 100% or your money will be cheerfully refunded.

★ FREE PARKING

Where you always buy for less!

CAPITAL IRON & Metals Ltd.

1832 Store Street

Phones: 4-8441, 4-2434

"WHITE TIE AND TAILS"

By Maurice Humber

In white tie & tails, it's fun to step out,
Makes you feel gay . . . & a gad-a-bout.
You get away from TV & a microphone,
So all the ad-libs . . . are your very own.
And then as you waltz to the ballad-makers,
So hauntingly played by Maestro Len Acres,
You suddenly feel a new urge to life,
Despite the fact . . . your partner's your wife.
She even smells different all close & bent,
Something she chose with a more heady scent.
So you forget you're a husband, her ear you bite,
And you find yourself, sort of pulling her tight.
And you don't feel silly after all these years,
And you start "shootin' a line," without any fears.
But she doesn't want to talk . . . she's in a trance,
All she wants . . . to do . . . is dance.
All dames are the same . . . brunettes . . . blondes or henna,
They dream they're dancin' in old Vienna.
So,—they let themselves go, throw back their head,
Swept by the Danube . . . 'tho the guy's only Fred.
Who tries like crazy to catch the same mood,
'Tho he's mostly dreaming, about when they serve food.
'Tho a bit mixed up in his fancy cos-tume,
And fighting all the time that new per-fume.
And when you get home, & you're nearly dead,
And you kick off your shoes, & flop on the bed,
Your last glimpse of "her" 'ere sleep does entomb,
She's swirling past the mirror . . . waltzin' ROUND THE ROOM.

HUMBER'S

FURNITURE WAREHOUSE

Newspaper Advertising Stimulates Buying

Go by TRAIN and SAVE

BARGAIN FARES

Good Going Tues., Wed. and Thurs.

FEBRUARY 19 - 20 - 21

Between VICTORIA and	1 Coach Only	2 Coach Tourist
CALGARY	28.85	32.75
CALGARY via EDMONTON	33.40	37.95
EDMONTON	33.40	37.95
SASKATOON	44.25	50.25
REGINA	47.15	53.60
PORTAGE LA PRAIRIE	57.40	65.20

1 Good in reclining Coach Seats.

2 Good in Tourist Sleepers on payment of berth fares.

RETURN LIMIT—25 DAYS. Children under 5 travel free—5 and under 12, half fare. Usual free baggage allowance

For information on bargain fares to other intermediate stations, please consult your local agent.

Watch for further Bargain Fares effective March 19-20-21

CANADIAN PACIFIC • CANADIAN NATIONAL

FIX-IT FORUM

Q—How can we remove a yellowish stain which appears near the drain in our bathroom washbowl?—J. M.

A—You might try making a solution, using turpentine and a quantity of salt. Scrub vigorously with a soft cloth soaked in this solution.

Q—Several windows in our new home stick and bind. Is there any way to correct this other than by having them taken out and planed?—R.C.

A—By no means, DO NOT have them taken out unless it's obvious that the windows are out of line. As lumber in your home dries during the next several months, they'll undoubtedly work with ease to spare. For the present, purchase one of the several stick-type lubricants now in the market and rub along sash track of windows affected.

Hudson's Bay Company.
INCORPORATED 2?? MAY 1670.

ANNUAL SALE OF PERMANENT WAVES

CONTINUED BY POPULAR DEMAND FOR TWO MORE WEEKS

If you haven't had an opportunity to take advantage of the reduced prices in this event, we suggest you make your appointment as soon as possible.

Latest Styling that Predicts the Shape of Things to Come

Phone 5-1311

Hudson's Bay Company Beauty Salon, fashion floor, 2nd

USE YOUR CHARGE ACCOUNT

This Plan Allows for Stretching As Family and Budget Expand

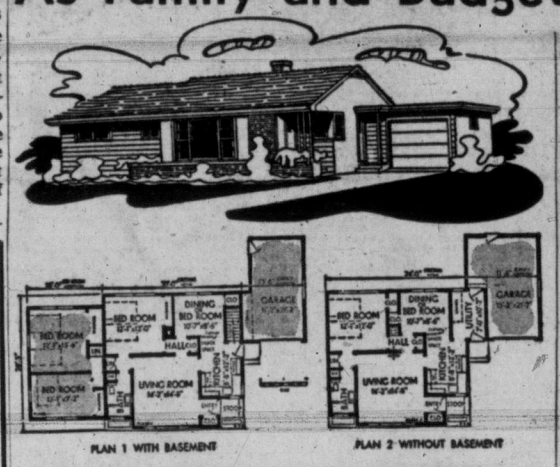

Illustrated here is an expanded home (shaded portions in the plan show the additions in detail). The original plan designed especially for the small family, provided two bedrooms, living room and kitchen.

With the bedroom wing added however, the child's bedroom in the original, by eliminating the folding partition, can become a dining room in convenient proximity to the kitchen.

The small, four-room cottage thus easily becomes, when need arises and budget allows, a lovely rambling ranch-type home.

Blueprints are available from The Loder Company, Revillon Building, Edmonton.

$675 DOWN

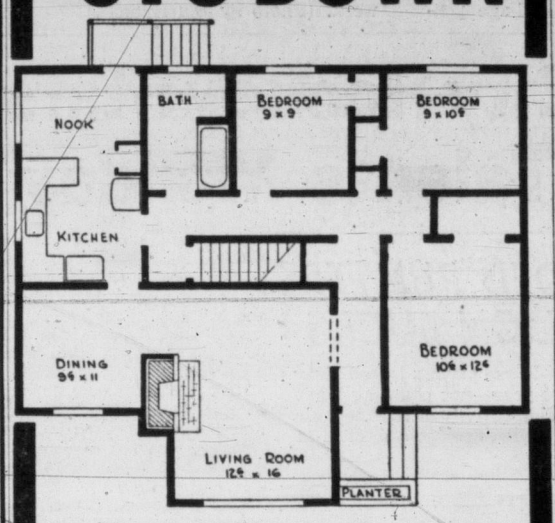

An 1,169 sq. ft. home which gives you all the features of a well designed home. Full basement, garage, cement walks and driveway—plus the unique feature of a year's guarantee on your home. Monthly payments $64. FULL PRICE $11,250

Buy one of our fine sites for this lovely home

NORTHWEST HOMES

1314 QUADRA (note our new address) 5-2458

ARCHITECTS SHOULD BE HUMANISTS

BANFF, Alta. (CP)—An internationally-known architect and anuthor says homes should be designed to suit people and where possible the design should consider such things as high blood pressure and coronory disorders of potential residents.

Richard J. Neutra of Los Angeles told more than 40 Canadian and American architects attending a conference here recently that architecture is a human pursuit. He advised architects to make a study of people and develop an approach which would win the confidence of clients.

WEEK'S WORK

By JACK BEASTALL

Pruning and spraying of fruit trees to be done on the first suitable day.

Many bedding plants may be propagated now by taking cuttings from plants overwintered in porch or greenhouse; heliotrope, fuchsia, ageratum, lobelia, agathea, pelargonium (all types of pot geraniums).

Sow seed indoors of Dianthus heddewigii (Japanese pink) and D. chinensis (Indian pink). Both are best treated as annuals, are very showy, but have no perfume as most other pinks.

Potted ferns just showing new growth and which need repotting, should be done at once.

Take cuttings (two to three inches long) of Chrysanthemum frutescens (Paris daisy, or yellow marguerite). Root under glass jar in a warm place (70 deg. F.).

BEASTALL ADVISES

Proper Prune-Spray Sequence Should Be Prepared for Now

By JACK BEASTALL

The main work on the gardener's calendar for February is the spraying and pruning of fruit trees and the collection of scion wood for grafting later in the season.

While pruning may be done at any time during the dormant season, that is, between leaf fall and the starting of bud growth, in our climate it is preferable to leave it until late in the season to prevent early forcing of the growth should the weather remain mild.

Jack Beastall

When spraying is done after pruning has been completed, there is less wood to be covered, the insects are more susceptible because they are nearer the stage of activity, and a better job is possible after the trees have been cleared of superfluous wood.

The most difficult part of the job is possibly the selecting of suitable weather. Frosty weather should be avoided if possible for pruning, and spraying is not effective if rain falls within 24 hours after the work is completed. A good spray job is also impossible when a wind is blowing.

JUMP AHEAD

However, we do have short periods of suitable weather during February, and the gardener with everything in readiness is the one who can take advantage of the breaks.

See that the supply of spray concentrates are adequate, test the sprayer with plain water, sharpen secateurs and pruning saws; check the condition of ladders and steps and have a few boards or planks handy to lay on soft ground.

When scions are wanted for grafting, select one-year-old shoots from the outside portions of the tree. Spray the scions well, or leave them on the tree to be removed after spraying has been completed.

STORE SCIONS

Since grafting is not done until the buds are swelling later in the season, the scions must be stored in a manner to keep them in good condition but to prevent their becoming active.

A simple method of storage is to tie name labels on each bunch of scions, wrap them in a piece of sacking, and bury three inches below soil level in a place well sheltered, well drained and out of the sun.

The north side of a building or fence is often the most suitable place.

MAKE IT PAY

Considering the amount of space occupied by a large fruit tree on a city lot, the limited scope of gardening due to its shade and roots, such a tree should produce an abundance of high quality, luscious fruits to pay for its keep.

To do this, spraying, pruning, feeding and general cultivation play an important part. Pruning must be correct, spraying carefully and thoroughly done and correctly timed.

The spraying charts and pruning bulletins obtainable free from the Department of Agriculture and the Dominion Experimental Farm are an essential part of the fruit gardener's equipment. These may be secured from the Douglas Block on Government Street or the Experimental Farm at Saanichton.

QUIZZING THE GARDENER

Twice-a-Year Spraying Battles Peach-Leaf Curl

By JACK BEASTALL

Q—When should peach trees be sprayed for peach-leaf curl?—S. B., Oak Bay.

A—It is now generally agreed the first spray should be applied soon after the crop is harvested and another before the end of the third week in January.

Q—I have just received seed of polyanthus primrose. Should these be sown now indoors or kept for outdoor sowing at a later date?—Mrs. G. R., Gordon Head.

A—For successful germination, seed of any of the primulas should be sown within one month after harvesting, usually in July. After this date germination is slow and erratic. Suggest you sow immediately indoors in 50 to 60 degree temperature, pricking out seedlings which appear as soon as large enough to handle without too much soil disturbance.

LAFF LINES

"Jimmy's just acting up because we've ordered our new Oil-O-Matic heating unit from Menzies."

Yes, there will be cause for happiness in the whole family when you realize the comfort and convenience that WILLIAMS LO-PRESSURE heating can give you.

Phone Today for a Free Estimate

3-1112

W. R. MENZIES & CO. LTD.

911 FORT ST. 3-1112

Monday store hours 9 a.m. to 5.30 p.m., Dial 5-1311

Hudson's Bay Company.
INCORPORATED 2?? MAY 1670.

Valentine Cards and Party Needs for Valentine's Day!

Large assortment of Valentine Cards including humorous cards, love, sweetheart, family, general and special cards for everyone you want to remember. Price ranges, 2 for 5¢ to 1.50

Valentine cut-out books . . . Cut out and make your own Valentine greetings. Complete with envelopes. Special prices, 19¢ 25¢ 29¢

Party supplies . . . Valentine napkins and tablecloths. Prices, 20¢ to 35¢

Party hats . . . Prices, 5¢ to 10¢ Place cards . . . Price, each 5¢

HUDSON'S BAY COMPANY, stationery, main

Rubber Tile Bounces To Role as Table Top

Rubber tile gets up off the floor and takes its place on the card table in the game room.

TOUGH and resilient, rubber tile bounces out of its traditional role as a floor covering and comes into its own as a decorative material for topping game tables, cocktail tables, children's play tables, toy chests and other pieces of recreation-room furniture.

Relatively easy to fashion and to install, it offers a good medium in which to work for the home handy man.

To take a "for instance," here's how to cover an old card table with rubber tile:

YOU'LL NEED several rubber tiles (perhaps some left over from when you or a neighbor had a rubber tile floor installed). Rubber flooring cement, a rubber flooring knife, chalk or soft pencil and sandpaper are the other major "musts" you'll want to have at hand.

FIRST, sand its top well to give a surface suitable for bonding by rubber flooring cement.

LAY OUT the desired pattern with chalk or a soft pencil.

KEEP IT SIMPLE for this first effort. Stick to square and rectangular shapes. Diamonds, triangles and odd shapes and sizes can be executed later, if you find you'd like to tackle other covering jobs.

CUT TILING to fit various sections of your design. Assemble complete mosaic of tiles on table's top to make sure it fits before you begin the cementing operation.

SPREAD special rubber flooring cement for several rows of tiles. Work from one corner and extend your row all the way along that edge of the table. Fit the pieces as tightly as possible, following the same general procedure used for installing rubber tile flooring.

WHEN JOB is completed, wipe away excess cement which may have squeezed between individual tiles. Allow the job to dry for 24 hours before you use the table.

You'll have a playing surface which is cigaret and food and drink resistant ready for the next party at your house.

modernfold DOORS
See Them Now at—
Douglas Building Supply Ltd.
2811 DOUGLAS ST.
Phone 5-1478

HOUSE PLANS
N. H. A. V. L. A.
Architectural Draftsman
H. DICKINSON
Complete Home Planning Service
Phone 2-1646

ROOF LEAKING!
RE-ROOF NOW!
All types of asphalt shingles applied, gutter and down pipes replaced or repaired.

Free Estimates
3-5911, Terms
CAPITAL CITY ROOFING CO.
Located at 1 Stop
1920 OAK BAY AVENUE EVES., 2-8584 - 4-1546

TAXIS . . . TAILORS . . . TIRES
find them faster in the
YELLOW PAGES
of your telephone directory

When you're in a hurry—when you're in doubt—that's when the YELLOW PAGES of your telephone directory save you time and trouble. Everything is listed by heading in alphabetical order. Whether it's a product or a service—look first in the YELLOW PAGES.

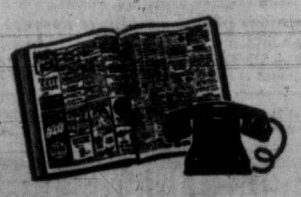

BRITISH COLUMBIA TELEPHONE COMPANY

SAVE OIL with the Iron Fireman Vortex OIL BURNER

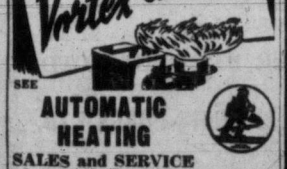

SEE AUTOMATIC HEATING
SALES and SERVICE
J. E. (GENE) MacLEOD
2834 Inlet Ave., Phone 3-8151

SALE

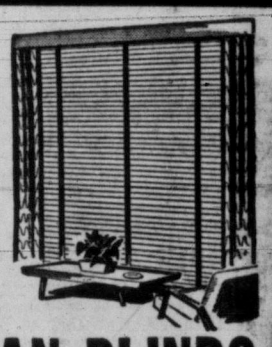

VENETIAN BLINDS
★ METAL HEAD BOX
★ PLASTIC TAPES
★ METAL SLATS
MEASURED and INSTALLED for
55c sq. ft.
Reg. 79¢ plus Inst.
Minimum Charge Based on 12 sq. ft.
PHONE 2-6612
SUN RAY VENETIAN BLINDS

Victoria Daily Times

VICTORIA, B.C., SATURDAY, FEBRUARY 9, 1957 15

Trucker Banned For Three Years

SCURRAH TO VACATION 2 WEEKS IN CALIFORNIA

Mayor Percy Scurrah leaves this weekend for a two-week holiday in California.

The mayor, who took only one week's vacation during the first half of his term last year, will be accompanied by Mrs. Scurrah.

Council is expected to meet at least once during the mayor's absence to complete first and second reading of the new fire hall by-law.

Most other pressing business was cleared up at a special meeting Friday.

MONTE ROBERTS

My old friend Dan dropped in to see me last evening. **And, unlike his usual smiling self, he was frowning and muttering under his breath.**

I was a little surprised to see Dan so early—he doesn't usually turn up until nearly the middle of the month—but I was even more surprised to note his sober mein.

So, naturally enough, I started out with a cheery greeting.

"Why, Daniel," I said. "Daniel Cupid. How good to see you. What brings you down from your rosy, heart-shaped cloud so early?"

"Nyaaah," said Dan (I guess we are allowed to call him Dan) Cupid.

"Come, come," I said, "is that any way for a busy little messenger of love to talk? Especially," I added, "when the open season on lovers starts next Thursday, February 14, you know."

"I know," muttered Dan.

"What's your big trouble, son?" I asked. "Roses Red, Violets Blue, Sugar's Sweet, but mortgage due?"

"Nyaaah," said Dan.

"Hmmm," I hmmmed. "Something here we must look into. Could it be there's a new rhyming dictionary out? Love no longer rhymes with above? June doesn't rhyme with spoon or moon?"

"Worse than that," Dan Cupid growled. (I know you will find it hard to imagine Dan Cupid growling, but that's just what he did. I heard him.)

What could be worse than June not rhyming with spoon or moon? or even croon?" I asked, by this time genuinely alarmed.

"It's my ordnance," said Dan.

"Your what?" I cried.

"These," said Dan, lifting the traditional instruments of his trade—weapons he has carried for lo, these many years.

"What's wrong with them?" I asked. "They look in good repair to me."

"They're in good repair, all right," said Dan, with a small note of pride in his voice. "I, personally, keep them that way.

"But," said Dan, "everyone else has modern weapons. Guided missiles. Acoustic torpedoes. Atomic bombs. Jet planes. Radar-operated cannon.

"And what am I stuck with?" Dan went on. "Look. I'm still back in the bow and arrow age."

"Gee, that's bad," I admitted. "Why don't you write a letter to the editor about it?"

"Precisely why I am here," he said, plucking a feather from one of his arrows and dipping it in ink.

"Be sure to sign it 'Indignant D. Cupid,'" I said.

"That I will," said Dan.

LOOK OUT BELOW!

Pineapple-sized pine cone, here held by Mel Sico, is product of Vancouver Island—although the tree from which it fell with a large thud was imported from California. Product of the giant Coulter pine, it is here compared with a spruce cone. There are only three Coulter pines in B.C., two of them on the property of R. C. Ross, East Saanich Road, the other at UBC.

Boy Injured In Hit-Run; Man Charged

Woman Hurt In Highway Crash

Alexander Hammond, 14, 1025 Moss, was in "fairly good condition" in St. Joseph's Hospital suffering head injuries and multiple abrasions received when his bicycle was in collision with a car at Fort and Cook at 4.20 a.m. today.

Charged with failing to remain at the scene was Norman Leslie Nantes, 1037 Pendergast, who was remanded in city court without plea to Wednesday on $500 bail.

Icy road conditions in Saanich were responsible for shoulder injuries to Mrs. L. Bitten, RR 1, Saanichton, who was riding in a car driven by her husband when it went out of control and into a ditch on Patricia Bay highway near Beaver Lake Park entrance about 10.45 a.m.

A 2½-months-old daughter also in the car, and Mr. Bitten, were not injured.

Mrs. Bitten was taken to St. Joseph's Hospital by Saanich police, and admitted.

In the early morning accident, young Hammond, a newspaper carrier, was on his way to work when the accident occurred.

Police said the car involved was proceeding south on Cook when it collided with the cyclist heading west on Fort.

Ronald Moore, 1843 Crescent, who was a witness, told police the car kept going along Cook. He gave police a description of the car.

Saanich police reported about a half dozen cars and two buses went off the highways when they hit icy patches this morning, but without property damage or injuries reported.

"MR. CANADA" will visit here next Wednesday. He's John Fisher, lawyer, author, broadcaster and executive director of the Canadian Tourist Association. He'll be here on an informal visit because, as he has said earlier, and often, "I like Victoria."

$525 in Fines After Crash

Twenty-year-old Robert Thompson, 924 Market, was ordered in Colwood RCMP court Friday to pay fines totalling $525 and $27.50 costs or face three months in jail for criminally negligent driving and violating driver's licence restrictions.

Thompson was driver of a loaded wood truck which collided with a car and overturned Jan. 7 on Trans-Canada Highway near Thetis Lake Road, sending two Belmont High School teachers to hospital.

Injured were Gordon L. McIntosh, 2047 Chaucer, and H. J. Walter, occupants of the car, which was heavily damaged.

In addition to the fines, Magistrate A. I. Thomas ordered Thompson's driver's licence suspended for three years.

"I'm very much concerned about this man's ability to drive," the magistrate said. "In fact, he had no ability to drive, in my opinion." He imposed the maximum penalty for negligence.

LENGTHY RECORD

RCMP Cpl. Daniel Thompson, in charge of Colwood detachment, read a lengthy record of driving offences committed by the accused. Thompson's licence was suspended for a time last year, but reinstated before the accident.

He was permitted to drive trucks up to ½-ton size. The truck he was driving at the time of the collision was a three-ton model.

Previous evidence brought out the fact there were mechanical defects in the steering gear.

"This man is certainly a menace on the highway and to himself," defence counsel James Proudfoot said, suggesting that he be suspended "for as long as he can be for the safety of the public and for his own sake."

Fine for negligence conviction was $500, with $27.50 costs, or three months in jail. The second charge brought a minimum fine of $25 with costs waived, or five days in jail, concurrent.

Cpl. Thompson opposed the court granting the accused time to pay his fines.

Magistrate Thomas said he felt "no extenuating circumstances should be given to him. He is obligated to pay the penalty."

$80,000 For Start On Forest Lab

A sum of $80,000 has been set aside in federal government estimates for the erection of a header-house and greenhouse, the first stage in a plan to construct a $1,000,000 forest laboratory in Saanich.

Dr. F. T. Fairey, MP for Victoria, said construction of the greenhouse will start in early spring. It will be 27 feet by 100 feet, with heater house attached.

SEVEN-ACRE SITE

The greenhouse will be constructed on seven acres of land adjoining the new Trans-Canada Highway and Burnside, alongside the Rowland Heights subdivision.

The government purchased the land three years ago for $26,500.

Federal forest laboratory offices now are in the Federal Building on Government Street.

Dr. Raymond E. Foster, director of the Forest Biology Laboratory, said the greenhouse will be constructed first.

TOPICS OF THE DAY

Some 40 volunteers enlisted by the Greater Victoria Parent Teacher Council this week made a telephone canvass of ratepayers seeking support of the March 9 school by-law.

The volunteers gathered in a central headquarters and spent an entire day making calls.

★ ★ ★

B.C. Polio Fund volunteer workers will begin canvass of rural areas Monday in advance of the hour-long "Mothers' March" on Greater Victoria next Saturday. All outlying areas will be canvassed during the daylight hours and volunteers will carry identification, campaign secretary Miss Beryl Wilson said today.

★ ★ ★

An attempt to establish a Home Oil service station on property now owned by Royal Jubilee Hospital at Fort and Richmond was squelched by city council Thursday.

★ ★ ★

Flock of close to 200 robins chirruping through the trees and along Colquitz River at the West Saanich Road crossing was noted early this morning by George Rudd, 260 Tolcross.

"I don't think anyone has seen more robins in one bunch in a long time," he said. "Oh my, were they happy!"

★ ★ ★

Esquimalt council will meet at the Municipal Hall Monday at 7.30 p.m.

★ ★ ★

PROMINENT B.C. AUTHORITY on natural resources, Dr. Harry V. Warren, professor in the department of geology and geography at UBC, will lecture on "Natural Resources and National Power" at Victoria College Monday at 8.15 p.m. A former Rhodes scholar, Dr. Warren was educated at UBC, Oxford University and the California Institute of Technology. Victoria University Extension Association will sponsor the public meeting.

R. D. Thomas, 242 Wildwood, has been elected president of the Public Service Branch 127, Canadian Legion, BESL.

Other officers named at the recent meeting were J. H. Taylor, vice-president; D. Kiers, service officer; A. C. Murray, sergeant-at-arms, and H. Gerrard, H. Wickes, F. E. Johnson, F. Greenwood and F. Gilbert, executive members.

Past president is J. H. Palmer.

★ ★ ★

Teacher at Mt. View High School, Miss Iola A. Worthington, 1360 Craigdarroch, has won a prize with a stole she entered in the fifth annual exhibition of the Canadian Hand Weaving Association, at London, Ont.

★ ★ ★

Fifty-five-piece S. J. Willis band will play at the Provincial Mental Home Sunday and at opening ceremonies of "Minor Hockey Night" at Memorial Arena Monday night.

The band also played during intermission at the hockey game Friday night.

★ ★ ★

Twenty-eight bicycles, tricycles and wagons brought steady prices ranging between $2 and $29 at a police auction this morning of lost property unclaimed in the last four years.

About 200 persons — men, women and children — turned up at the police garage to bid on items offered.

★ ★ ★

Arthur Kay, 917 North Park, was fined $400 in city court today when convicted of allowing premises at 707 Johnson to be used for the purpose of recording bets.

Premises were investigated Feb. 8 at 11.30 a.m., police said, when information sheets, tally books and a tobacco tin containing records of bets were found.

Kay, who was convicted of a similar offence about two years ago, pleaded guilty to the charge.

★ ★ ★

TRAFFIC FINES

In Oak Bay court Friday:

Gladys Mason, 1325 May, $35 and three-month licence suspension except for business purposes, for careless driving.

W. K. McCarter, 3507 Cadboro Bay Road, $25 for driving without a licence.

Eugene Knapp, 2178 Bartlett, was fined $25 in Oak Bay court Friday for having in his possession an unlicensed firearm.

He was charged when the weapon, stolen from his house by a juvenile, was recovered by police.

In Sidney RCMP court today:

Edward Arthur Longland, RR3, Victoria, $20 and $5 costs for speeding in a restricted zone.

MIDDLE EAST CRISIS will be the subject of Rudolph Bialuski when he speaks to the Victoria branch, United Nations Association, in the CCF Hall, Courtney Street, next Wednesday at 8 p.m. Executive director of the Victoria Community Chest and Council in 1949, Mr. Bialuski has since served with the United Nations in Europe and the Middle East. His lecture will be illustrated with slides.

March 9 Vote Set On New Fire Hall

Pandora Green Site Proposal Abandoned; New Location Plan at Next Council Meeting

City council decided Friday to submit a money by-law to ratepayers March 9 seeking authority to spend $325,000 for a new headquarters fire hall.

Only Ald. E. D. McEwen opposed the plan which was put forward by Mayor Percy Scurrah earlier this week.

"It should be a joint city hall, fire hall and police station," the alderman said.

There was nothing wrong with the present police building, said the mayor.

CONFUSE PUBLIC

"We're going to confuse the public" by holding a by-law for a fire hall at the same date ratepayers will vote again on the school by-law, said Ald. McEwen.

"We shouldn't assume our taxpayers are that stupid. We'll get more people out (to vote)," said Ald. Geoffrey Edgelow.

Mayor Scurrah indicated an earlier proposal for erection of the new hall on the Pandora Green had been withdrawn.

"It was only a trial balloon and it didn't mean a darn thing," he said.

He hinted a more acceptable site had been found, and suggested an extra $25,000 be added to the $300,000 he had originally asked to be spent. The additional funds would be required for land purchase.

Council Shies On Tough Dog Leash Law

Proposed extension of the leash law to cover dogs wherever they may roam in Victoria was sent back to parks committee Friday for "watering down."

It had been proposed by the committee that all dogs in the city be required to be leashed when off their home property. The regulation is in effect for the downtown area now, but in residential areas dogs may run free if accompanied by a responsible person.

Ald. Edgelow, chairman of the parks committee, was first to object to the proposal his group had accepted from parks administrator W. H. Warren.

He suggested the phrase "on a leash or chain" should be changed to "under effective control."

Ald. Hugh Ramsay noted this is already in effect.

City solicitor T. P. O'Grady said the dog regulations require further clarification. He was authorized to meet with the committee to bring in a revised recommendation.

Carpenter Elected By Garden City Horsemen's Club

New president of Garden City Horsemen's Club is well-known show rider, C. C. Carpenter, elected at the annual meeting Friday night at the home of Mr. and Mrs. Jack Simpson, Blenkinsop Road.

Mr. Carpenter succeeds Mr. Simpson in the office and will have as his vice-president J. "Ved" Donaldson; secretary-treasurer, Mrs. Jean Whitworth; auditor, Gerry Aitken, and committee members Mrs. Aitken, George McGee, Bob Owen and Ken Kent.

The club, which sponsors the annual Labor Day weekend two-day horse show at the Saanichton fall fair, as well as other smaller shows and social functions, decided to postpone the annual dinner scheduled this month. New date will be announced later.

4 Downtown Firms To Sue City

Four city firms located near the intersection of Vancouver and View will sue the city for damages caused in Dec. 9 flooding.

Council was advised of the action Friday by legal representatives for Reynolds Colgate Barbour Ltd., M. Griffin Ltd., Pacific Coast Insulation and Roofing Ltd., and metal works shop of Harry Selander.

The flood, ". . . was an act of God," protested Ald. E. D. McEwen.

City solicitor T. P. O'Grady said the matter would be referred to the city's insurance firm.

Bakery Owner's Funeral Monday

Funeral service will be held from McCall's Monday at 4.15 p.m. for bakery owner Lorne Leslie Campbell, 3648 Crestview, who died Thursday in St. Joseph's Hospital.

Born in North Dakota, he had been a resident of Victoria 15 years.

Survivors include his wife, Fern, daughter Lorna and son Everard, all at home.

Rev. A. I. Higgins will officiate at the funeral. Cremation will follow.

MONDAY MEETINGS

Victoria Gyros: Empress Hotel, noon luncheon. G. Fitzpatrick Dunn will speak on "Observations on New Yorkers."

Prospect Lake and District Community Association: Prospect Lake School, 8 p.m.

NAVAL SHIP MOVEMENTS

Ontario, Jonquiere, Stettler on training cruise, return May 3.

Crescent, Athabaskan, Cayuga on exercises in California waters, return March 7.

New Glasgow on exercise, returns 3.30 p.m. Feb. 15.

Funeral in City For Victorian Killed in Alberta

Funeral for native Victorian Frederick Bligh, 24, killed Thursday when the car he was driving was struck by a train on the outskirts of Edmonton, will be held here from Sand's next Wednesday at 1.30 p.m.

He had lived in Edmonton 18 months.

Mr. Bligh attended school in Victoria at Victoria West, Lampson Street and Victoria High.

Survivors include his wife Catheline, Edmonton; son James and daughter Geraldine; his parents, Mr. and Mrs. James Frederick Bligh, 812 Colville Road, and three sisters.

Robinson Awarded School Contract

Greater Victoria School Board has awarded $123,595 contract to F. A. Robinson Construction Co. Ltd. for additions to Mount View High School.

The project, included in the school building program approved in 1954, will see addition of two classrooms, a physics laboratory, a chemistry laboratory, renovations and alterations to other areas and new washroom facilities.

Saanich Astronomer Elected To National Vice-Presidency

Dr. Andrew McKellar, a member of the Dominion Astrophysical Observatory, Saanich, was elected vice-president of the Royal Astronomical Society of Canada at its annual meeting in Toronto Friday.

Dr. Helen Sawyer Hogg, associate professor of astronomy at the University of Toronto, was elected president. She succeeds Dr. R. M. Petrie, director of the Astrophysical Observatory here, who also attended the meeting.

Dr. McKellar, who has been at the observatory here since 1936, has won international recognition for his studies on the nature of comets and interstellar matter.

During the war he served with the RCN, working under the director of operational research. He was born in Vancouver and graduated from the University of British Columbia, where he specialized in physics and mathematics.

Dr. Petrie announced the society had awarded the Chant Medal to Maurice Drolet of Quebec City. The award is for outstanding contribution to astronomy by a Canadian amateur.

Elected to the society's national council were: Robert S. Evans, Victoria; G. M. Shrum, Vancouver; R. J. Lockhart, Winnipeg, and E. H. Gowan, Edmonton.

LIKES COL. BLIMP TAG

'Old Guard' Bruce Still on the Loose

By TONY DICKASON

Sir Michael Bruce, Bart., is one of those people so English that if they were any more English they wouldn't be able to speak at all.

"Humph," he snorted in the Empress Hotel, when asked what he did for a living.

Sir Michael writes a column for a Vancouver paper. He succinctly sums up his job:

"Gossip."

LAUGH, LAUGH, LAUGH

What is your philosophy which has come about from your adventurous life?

"Laugh and the world laughs with you, snare and you sleep alone."

The bucolic gentleman was fooling, slightly. He's had a riot of experience, and work, in at least 25 of the world's countries.

As he sums it up, "I have had the luck of going places."

Sir Michael, brother of the late Nigel Bruce of Sherlock Holmes film fame, has been ill this area of the world three years. He's a controversial person because he's always hauling out some titled toff in his columns with whom he wined, or dined, or did pig-sticking years agone. This annoys younger West Coast columnists, who think he should write about up-to-date subjects.

Vancouver columnist Jack Scott took Sir Michael to task the other day, for being so "veddy, veddy" British.

The baronet has words for Mr. Scott; calls him "blatantly ignorant—blatantly vulgar."

Mr. Scott, in his phrasing of the Bruce character, drew some non-charming comparisons with Col. Blimps.

"I like to be a Colonel Blimp," said Sir Michael, tossing off a Scotch and water. "Where would England be in the last war if it wasn't for Colonel Blimps? They were in the home guard. They did so much for defence."

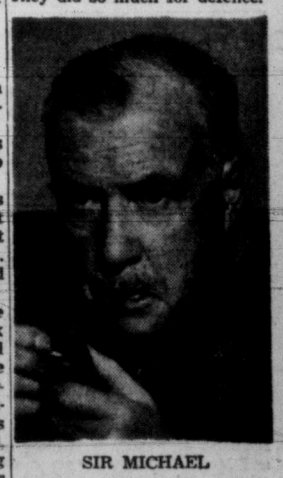

SIR MICHAEL

10% Wage Boost For Teachers In Sooke Area

Teachers in School Board District No. 62, incorporating Sooke, have been granted a 10 per cent increase in wages for 1957.

Salary range is now between $2,250 and $6,300.

Agreement was reached on salaries at a recent meeting of the school board salary committee in Belmont Junior High School.

ASK The TIMES

Q—Was the City of Nelson named after the great British admiral?

A—No. The founding of the city dates from 1887. It first was named Salisbury after Lord Salisbury, then Stanley after Lord Stanley of Preston, Governor-General of Canada from June 11, 1888, to Sept. 18, 1893. It finally was named Nelson, in 1888, after the Hon. Hugh Nelson, Lieutenant-Governor of British Columbia from 1887 to 1892.

Anyone wishing a question answered is invited to send the problem along to The Times, addressed to "Ask The Times" Editor. Questions and answers will be published daily.

A questions should deal with matters of fact and be of general interest. The Times does not undertake to solve conundrums.

CHURCH PAGE

NEWS OF CITY CHURCHES

98th Anniversary For Metropolitan

Rev. Geoffrey Glover, DD, of Chilliwack, will preach at the 98th anniversary services of Metropolitan United Church Sunday.

The second oldest church in Victoria, Metropolitan traces its history back to early 1859 when Governor James Douglas welcomed three Methodist missionaries to the Crown Colony.

A public meeting called by the missionaries—Dr. Ephraim Evans, Rev. Edward White and Rev. Arthur Browning—resulted in the construction of one of the first churches west of the Great Lakes.

Only the Anglican church here was established before it.

The new church at the corner of Broad Street and Pandora Avenue was dedicated in 1860 with the cornerstone laid by Governor Douglas.

Other churches founded through the energies of Metropolitan were Centennial United, Victoria West United, Belmont United and James Bay United.

Dr. Glover's subjects at services Sunday will be "God's Measure of the Church" and "Be Not Conformed . . ." Miss Irene Byatt will be soloist at the morning service, and Mrs. Frank Godley in the evening.

★ ★ ★

Special feature of Sunday morning service at Gordon United Church, Langford, will be the dedication of a baptismal font, the gift of Mr. and Mrs. G. F. Ham, in memory of their child Lawrence Gerald who died in 1951. Following the dedication, Rev. H. P. Davidson will baptize their younger child, David John Ham.

★ ★ ★

Holy Communion will be celebrated at Christ Church Cathedral Sunday at 8 and 9.30 a.m. Mattins will be sung at 11 a.m. and Evensong at 7.30 p.m. Dean Brian Whitlow will preach at morning and evening services.

Evensong at James Bay Hall will be taken by Rev. C. M. Hubbard.

★ ★ ★

Canon George Biddle will preach at services in St. John's Anglican Church, Sunday. His subject at the morning service will be "Love—With the Mind," and at the evening, "The People of the Kingdom."

★ ★ ★

"There is Now No Condemnation to Them Which are in Jesus Christ" will be the theme of Rev. Carl Janzow's sermon in Hope Lutheran Church Sunday at 11 a.m. Mr. Janzow also will preach at St. Matthew's Anglican Church. Langford, at 2.30 p.m. He will leave later that afternoon to attend a board of directors meeting of the Alberta-British Columbia District of the Lutheran Church-Missouri Synod in Edmonton.

★ ★ ★

Rev. L. G. Baker, pastor of Oakridge Regular Baptist Church, Vancouver, will be guest preacher at both services in Central Baptist Church Sunday.

Titles of his sermons are "Complete in Christ" and "Redemption's Story."

★ ★ ★

Rev. Cecil Barner will preach at Douglas Street Baptist Church Sunday on "Our Need to Awaken" and "Why Should the Christian be Baptized?"

★ ★ ★

"Our Heritage: Presbyterian" and "On Being Both Confident and Humble" will be the sermon topics of Rev. Thomas L. W. Lanceley at Belmont Avenue United Church Sunday.

★ ★ ★

Rev. Emma M. Smiley will speak on "Prison or Paradise" and "Awake My Glory" at services in Victoria Truth Centre Sunday.

★ ★ ★

Rev. James E. Smith will preach on "Nobility Preferred" at the morning service at Emmanuel Baptist Church Sunday. This will be a special Explorer and Canadian Girls in Training service. Mr. Smith's evening topic will be "The Greatest Want Today."

★ ★ ★

Rev. Douglas B. Carr will preach at both Centennial United Church services Sunday, when his subjects will be "A Little Bit of Heaven" and "Thermostat Religion."

★ ★ ★

"Searching for God" and "The Just Shall Live by Faith," are the subjects chosen by Rev. A. I. Avery for Sunday services at St. Aidans' United Church.

★ ★ ★

Morning service at First United Church Sunday will be broadcast over CKDA when Rev. A. I. Higgins' sermon will be on "Does the Wicked Man Prosper?"

First United congregation will attend Metropolitan United Church Sunday evening for the 98th anniversary service.

★ ★ ★

Morning and evening worship at St. Andrew's Presbyterian Church will be conducted by the Very Rev. J. L. W. McLean, DD, Sunday. His sermon topics will be "I Believe in the Holy Catholic Church" and "By Faith, Noah . . ."

MISS DOROTHY STARK

Bible Society's Annual Meeting Set for Monday

Annual rally of the British and Foreign Bible Society will be held in Glad Tidings Tabernacle Monday at 8 p.m.

Field secretary of the Canadian National Institute for the Blind, Miss Dorothy Stark will read Scripture from the society's new Braille Bible.

There also will be a reading of Scripture from one of Victoria's new Canadians.

Reports of the society's local and provincial work will be given.

Film "The Story of the Bible" will be shown at the new Oaklands Gospel Hall tonight at 8 p.m. Showing will be sponsored by the British and Foreign Bible Society.

New Church Discussed At St. Peter's

Possibility of building a new church and Sunday school was discussed at a recent congregational meeting of St. Peter's Church, Lake Hill.

A survey of the parish will be taken to sound out interest in the proposal, the meeting decided.

The following officers were appointed: L. Harrison, rector's warden; O. M. Elliott, people's warden, and F. Marshall, treasurer.

Delegate to the synod is Roger Bray, and to the rural conference, Ronald Bray.

Temperance Chief To Lecture Here Thursday Night

General secretary of the Canadian Temperance Federation, Dr. John A. Linton, will address a public meeting here Thursday.

Dr. Linton, regarded as one of the leading Canadian authorities on the alcoholism problem, will be heard at First Baptist Church, in the lower hall at 8 p.m.

The meeting is sponsored by Greater Victoria Citizens' Association.

Following the lecture the association will discuss possible formation in Victoria of a branch of the Alcohol Research and Education Council, whose headquarters are in Vancouver.

COMPARATIVE RELIGIONS

Tolerance Basic Tenet of Hinduism

The human soul does not begin with the conception of birth because it is a part of God which has always existed. It lives forever, passing from one human being to another, gathering new experiences.

This is the philosophy behind "Karma," or moral action of reincarnation as seen by Hinduism.

Giving the first of two lectures on Hinduism as part of the Victoria College night school course, comparative religions, Dr. D. P. Pandia of Vancouver, said:

"Certain things have no attraction for you, yet they attract others. It is because of the Karma in your past lives. Things which do not tempt you have been outlived in some former life, and you have profited by your own experiences.

"Similarly, personal characteristics have been brought over from past incarnations. You are what you are today by reason of what you were in your last life, and your future life is based upon your present life."

The Hindu believes in one God, the absolute, omnipotent. He conceives a universe without a beginning, without an end.

His religion is a tolerant one, which has shown a great capacity for absorbing new ideas and adapting to new conditions. Hindus believe all religions are equally valid.

"Life is a great school for the learning of moral lessons," said Dr. Pandia.

"We, through our own actions, get our reward or punishment. We are not punished for our sins, but by our sins," he stressed.

"Therefore, God does not judge us, we judge ourselves. For our sin is not an offence against Him, but against ourselves. Every man is master of his own destiny."

Dr. Pandia stressed there are two different levels of Hinduism: the popular and devotional which can be practiced and understood by all, and the philosophical and metaphysical, which is studied by those on higher educational planes.

At First Baptist Church, Rev. G. R. Easter will continue his series on St. John with "The Only Way to Save the World." His evening message is entitled "Keeping on Top of Things."

Theosophical Group To Hear J. Barnes

John P. Barnes of Hermes Lodge, Vancouver, will address a public meeting sponsored by Besant Lodge of the Theosophical Society, 904 Government Street, Sunday at 8 p.m. His subject will be "The Key to Occultism." Widely-known lecturer Mr. Barnes is editor of the Theosophical Society's Canadian Federation Quarterly.

YOU SAID TO ME-

By ETHEL TULL

A Sunday message of help and comfort for those puzzled, depressed or low in spirit.

You said to me, "How is everything with you now?"

The operation about which I told you is over and the verdict has gone against me from an earthly standpoint, but we feel the Heavenly one is different.

So next week I hope to be home again and to continue my talks with you.

I do so long that our talks together shall be really true experience of how we can change by the power and guidance of the Spirit, until we become absolutely honest and pure, and unselfish and loving. That is how Jesus will change the whole world.

Will you let me have your questions? My address is 339 Niagara Street.

Thank you all for your prayers and cards and enquiries. You have been good friends to me—let me be a good friend to you.

Vestry Meeting At St. Mary's

Canon C. W. Downer has appointed K. E. Glyde rector's warden of St. Mary's Church, Metchosin.

Elected to office at the recent annual vestry meeting were: Capt. H. E. Hubbard and G. Nelson, people's wardens; Mrs. R. Willing, Cmdr. J. Taylor, C. Pike, Mrs. F. Dobie, C. G. Argall, R. Reid, R. Weir, Mrs. R. Weir, Mrs. H. E. Hubbard, J. Meade, W. Wilkinson and Mrs. J. Hodge, church committee; Mrs. Dobie and Mrs. Hodge, delegates to the ruri-decanal conference; Cmdr. H. Gardner and Mr. Weir, delegates to synod; G. Nelson and Mr. Reid, alternates.

DINING OUT?
DOMINION RESTAURANT
and TERRA COTTA ROOM

FREE PARKING
For the Convenience of Friends Attending Funerals We Have Arranged for
FREE PARKING AT LOT, NEXT TO CHAPEL GARDEN
Ask for Your Check From Parking Lot Attendant
HAYWARD'S CHAPEL
Est. 1867 734 BROUGHTON Phone 3-3614

CHURCHES

SPIRITUALIST

THE FIRST UNITED SPIRITUALIST CHURCH 728 Courtney St.
Sunday, Feb. 10, 7.30 p.m.
Speaker:
Rev. Wendy Douglas of Vancouver
Friday, Feb. 15, 8 p.m.
Church circle.

OPEN DOOR CHURCH, 1600 Cook St. Sunday, 11 a.m., worship and children's hour. 7.15 p.m., singspiration; 7.30 p.m., Rev. E. Moore, speaker. Thursday, 8 p.m., divine healing and greetings. Co-pastors: Revs. Harold (Ma8.) and Elsie Moore.

CHURCH OF LATTER DAY SAINTS

THE CHURCH OF JESUS CHRIST OF Latter Day Saints, C.C.F. Social Hall, corner Richmond and Cedar Hill Crossroad. Sunday school service at 10.15 a.m. Evening service 7 p.m. Phone 4-1327. Everybody welcome.

CHURCH OF CHRIST

CHURCH OF CHRIST
1620 Fernwood Road
Bible study 10.30 a.m.
Communion, 11 a.m.
Gospel service, 7.30 p.m.
Phone 9-2743

CHURCH OF GOD

VICTORIA GOSPEL HALL
935 Pandora Avenue
11.00 a.m.—Worship and Breaking of bread.
9.30 a.m.—Sunday School.
7.30 p.m.—Gospel Service. Speaker Mr. Abraham Wilsen.
8.00 p.m., Tuesday—Bible reading.
8.00 p.m., Thursday—Prayer meeting.
7.00 p.m. Friday — "The Children's Hour", a real program for boys and girls.

COOK ST. HALL
1833 Cook St.
Lord's Day—
School for children, 2 p.m.; Gospel service, 7.30 p.m. All welcome.

CHRISTADELPHIAN

CHRISTADELPHIAN, Orange Hall, 725 Courtney Street. Sunday morning, 11 o'clock. Secretary, 4-8293.

SOCIETY OF FRIENDS

SOCIETY OF FRIENDS (QUAKER), 1831 Fern Street, off Fort. Sunday meeting for worship, 11 a.m. Visitors are welcome.

LUTHERAN

HOPE LUTHERAN CHURCH (Missouri Synod)—"A Church of the Lutheran Hour"—Chambers Street and Princess Ave. (off Cook). Sunday school 10 a.m. Morning service 11 a.m. Langford services, 2.30 p.m., in St. Matthew's Anglican Church, Goldstream Ave. C. C. Janzow, pastor, 3-5535.

GRACE LUTHERAN CHURCH. "The Church of All Nations." Sunday school, 9.45 a.m., the service, 11 a.m. 1273 Fort Street. Pastor Paul Hoch.

GOOD SHEPHERD LUTHERAN MISSION (U.L.C.A., Western Canada Synod). Service and Sunday school, 1 p.m. Congregational meeting, 2 p.m., St. Alban's Church, Ryan at Belmont. Rev. J. E. Herzbusch, D.D. 5-2151.

GOSPEL HALLS

ROSS BAY GOSPEL HALL, corner May and Joseph Streets.
10.00 a.m.—Worship and Breaking of Bread.
12 Noon—Sunday school and adult Bible study.
3.30 p.m.—Ministry by Mr. J. Sommacal.
7.30 p.m.—Gospel service; speaker, Mr. J. Sommacal of Toronto, Ont.
Friday, 8 p.m., children's hour.

BETHESDA GOSPEL CHAPEL
Corner Oak Bay Ave. and Davie St.
Lord's Day—
9.45 a.m.—Sunday school and Bible class.
11.15 a.m. — Believers' Remembrance Feast.
7.30 p.m.—Gospel service. Speaker, Mr. James Robertson of Oaklands.
Wednesday—
Prayer and ministry meeting. Speaker, Mr. H. Freeman Marks, ex-missionary (Malaya 57 years). Interesting film slides.
Friday—
7.00 to 8.15 p.m. — Boys' and girls' Hobbies and film-strip.

NEW LOCATION
OAKLANDS GOSPEL CHAPEL, corner Fernwood and Cedar Hill Roads.
Sunday—
10.00 a.m.—Sunday school and Bible classes.
11.30 a.m.—Worship, Breaking of Bread
7.30 p.m.—Gospel service.
Speaker, Mr. F. G. Hamilton.
Thursday—
8.00 p.m.—Prayer and Bible study.
Saturday—
8.00 p.m.—British and foreign Bible Society film. (See display ad.)

QUADRA BIBLE CHAPEL
Tolmie Ave. and Jackson Street
Sunday—
9.45 a.m.—Sunday School.
11.00 a.m.—Morning Service.
Mr. Sidney Burdge.
12 noon—The Lord's Supper.
7.30 p.m.—Evening service, Mr. John Thomson.
Wednesday—
8.00 p.m.—Prayer and Bible study.
Friday—
8.00 p.m.—Young Peoples.

Anglican Services

Christ Church Cathedral
Rockland and Quadra
The Very Rev. Brian Whitlow, M.A., M.Ed.—Dean and Rector
8.00 a.m.—Holy Communion
9.30 a.m.—Holy Communion
11.00 a.m.—Mattins and Sermon
Preacher: The Dean
(Broadcast CJVI)
7.30 p.m.—Evensong and Sermon
Preacher: The Dean
7.30 p.m.—Evensong James Bay Hall, Niagara St.
Preacher:
The Rev. C. M. Hubbard
Sunday School at the Memorial Hall (with Nursery) and at the James Bay Hall at 11 a.m.
Holy Communion
Tuesday, 11.00 a.m.
Thursday, 7.15 a.m.
Mattins each weekday at 9.00 a.m.
Evensong each weekday at 5.15 p.m.

ST. JOHN'S
Quadra near Pandora
8 a.m.—Holy Communion
11.00 a.m.
"Love . . . With the Mind"
7.10 p.m.—Organ Preludes
Frederick Chubb, B.A., Mus.Bac., F.R.C.O.
Scherzo (Symphony in G Minor) (Lemare)
Two "Choral Preludes" (Pasters)
7.30 p.m.
"The People of the Kingdom"
Preacher at both services:
Canon Biddle
9.30 a.m.—Family Service and Holy Communion
11.00 a.m.—Sunday Schools, Bible Classes and Nursery.

ST. MARY'S
Elgin Road, Oak Bay
Holy Communion, 8.30 a.m.
Mattins and Sermon, 11.00 a.m.
Preacher: The Lord Archbishop of British Columbia
Evensong and Sermon, 7.00 p.m.
Preacher: The Rector, Rev. H. J. Jones
Sunday School—Seniors 9.45 a.m., Pre-Primary, Primary and Juniors, 11.00 a.m.
Thurs.—Holy Communion, 10.30 a.m.
The Annual Vestry Meeting will be held in the Parish Hall on Monday, Feb. 11th at 7.45 p.m. All Parishioners are asked to attend.

ST. PHILIP'S
Corner Nell and Eastdowne Streets
Holy Communion, 8.30 a.m.
Mattins and Sermon, 11.00 a.m.
Preacher: Rev. H. J. Jones
Evensong and Sermon, 7.30 p.m.
Preacher:
Archdeacon A. E. deL. Nunns
Sunday School—Seniors, Juniors and Primary, 9.45 a.m.
Pre-Primary, 11.00 a.m.

S. George the Martyr
Maynard Rd., Cadboro Bay
Fifth Sunday After Epiphany
8 a.m.—Holy Communion
Corporate for Servers' Guild
11 a.m.—Sunday School
Mr. H. D. C. Hunter
11 a.m.—MATTINS and SERMON
"THE CLAIMS OF JESUS"
3 p.m.—Confirmation Class
4 p.m.—Holy Baptism
7.15 p.m.—Organ Preludes
Mr. Philip Hughes, Mus.Bac.
7.30 p.m.—EVENSONG and SERMON
"THE WORD OF GOD FOR TODAY"
Thursday
10.30 a.m.—Holy Communion
Intercessions for the Sick
REV. WILLIAM HILLS

ST. MATTHIAS'
Corner of Richmond and Richardson
Fifth Sunday after Epiphany
8.00 a.m.—Holy Communion
11.00 a.m.—Mattins and Sermon
7.30 p.m.—Evensong and Sermon
Sunday School
Main School: 10.00 a.m.
Primary: 11.00 a.m.
Thursday
10.30 a.m.—Holy Communion
Rev. Canon F. E. M. Tomalin

St. Barnabas' Church
Belmont and Begbie
Fifth Sunday after Epiphany
8 a.m.—Holy Communion
11 a.m.—Sung Mass and Sermon
7.30 p.m.—Evensong and Sermon
Rev. Thomas Bailey
Rev. Canon H. E. Whitehead

ST. ALBAN'S CHURCH
Two Blocks North of Haultain on Belmont Avenue
11 a.m.—Holy Communion
9.30 a.m.—Junior and Senior School
11 a.m.—Primary and Pre-Primary School
7.30 p.m.—Evensong
The Rev. W. E. Greenhalgh, Rector

First United Church
Cor Quadra and Balmoral Rd.
MINISTERS
Rev. A. I. Higgins, B.A., B.D.
Rev. C. Leighton Streight, B.A.
Rev. R. McElroy Thompson, D.D.
Mr. and Mrs. J. Roberts Wood
Directors of Music
★ ★ ★
11.00 a.m.
"Does the Wicked Man Prosper?"
Rev. A. I. Higgins, B.A., B.D.
Trio: Marlene Vance, Beverley Glenday, Beverley Heiman
Broadcast over CKDA (1280)
7.30 p.m.
We will be guests of Metropolitan United Church, worshipping with them for their evening service, honoring their 98th Anniversary.
★ ★ ★
COMING EVENTS
Feb. 17—Friendship Night—Maritimes
Feb. 22—Social Night sponsored by Y.P.U.
Feb. 24—Youth Night
Feb. 18—Junior Communicants Class
March 3—Adult Communicants Class
★ ★ ★
Baby Creche and Nursery at 11 a.m.
This Church is Fitted With Hearing Aids
Visitors Cordially Welcomed

METROPOLITAN UNITED CHURCH
Pandora and Quadra
Ministers:
Rev. F. E. H. James, B.A., B.D., D.D.
Rev. E. Laura Butler, B.A., S.T.B.
Organist and Choirmaster:
Mr. Frank H. Godley
98th ANNIVERSARY SERVICES
Rev. Geoffrey Glover, D.D.
of Chilliwack, B.C.
Preacher at both services
11.00 a.m.—
"God's Measure of the Church"
Soloist: Miss Irene Byatt
7.30 p.m.—
"Be Not Conformed"
Soloist:
Mrs. Frank H. Godley
(9.45 and 11.00 a.m.—Church School as usual)
Hearing Aids installed; ask the ushers
Monday:
Congregational Dinner
in Pendray Hall
Dr. Geoffrey Glover, Speaker
Soloist: Dr. T. Harry Johns
Male Quartet
Harp-Violin Duo
Miss Lorna Langley
Mr. Bernard Raine
WE WELCOME VISITORS

Oak Bay United Church
Mitchell and Granite
Minister: W. W. McPherson, M.A., D.D.
Director of Music: T. Morley Harvey F. T. C. L., A.R.C.M., A.A.G.O.
11.00 a.m.—"TO WHOM CAN WE GO"
7.30 p.m.—"SOME STRANGE BOOKS" (II Job.)
9.45 a.m.—Senior School, grade 4 and up
11.00 a.m.—Nursery to grade 3
Hearing Aids Available

Victoria Prayer Group
(Undenominational)
Healing Studies
Wednesday, February 13th
3.00 p.m.
Cathedral Memorial Hall
Open to All

Centennial United Church
Gorge Road near cor. of Douglas and Hillside
Minister: Rev. Douglas B. Carr, B.A., B.D.
Director of Music: Peter Copeland
Organist, Mrs. Margaret Wilmshurst
11.00 a.m.
"A Little Bit of Heaven"
11.00 a.m.—Church School, Baby Creche, Nursery
Bring the Whole Family to Church
7.30 p.m.
"Thermostat Religion"
Annual Prairie Night
Fellowship hour in hall following service
Hearing Aids Available
A Friendly Welcome Awaits You

Fairfield United Church
Fairfield and Moss
Minister: Rev. Tom R. Haythorne
Music: Mr. and Mrs. Rodney Webster
11.00 a.m.
"THE COMFORTING ROD"
7.30 p.m.
"NOT FOREVER AMBER"
Church School, 9.45 a.m., except Beginners' Dept., 11.00 a.m.

Gordon United, Langford
Old Island Highway
Rev. H. P. Davidson, B.A., Minister
Service and Sunday School, 11 a.m.
Subject
"MAN POWER"
Soloist: Mrs. Alice Waddell

EMMANUEL BAPTIST CHURCH
Fernwood at Gladstone
MINISTER
REV. JAMES E. SMITH, B.A., B.D.
Music Director
Mrs. Alma T. Wittick
Organist—Mr Henry Pluym
11.00 a.m.
"Nobility Preferred"
7.30 p.m.
"The Greatest Want Today"

FIRST BAPTIST CHURCH
Quadra at Mason
Rev. G. R. Easter, B.A., B.Th., Pastor
Vera Barclay, Director of Music — J. Saunders, Organist
Church Schools—Senior and Junior 9.45; Primary and Beginners 11.00
11.00 a.m.
"The Only Way To Save the World"
Continuing Series on John
Soloist: Mrs. Peter Jordan
"Keeping on Top of Things"
7.30 p.m.
Continuing Series on "You Can Master Life"
Soloist: Mrs. Farmer
Wednesday, Feb. 13th at 6.00 p.m.—Congreational Annual Meeting
Pot Luck Supper

CENTRAL BAPTIST
We Preach Christ Crucified, Risen and Coming Again
833 Pandora Avenue—Dr J B ROWELL, Pastor
Sunday School and Bible Classes at 9.45 a.m.
REV. L. G. BAKER, B.A.
Pastor, Oakridge Regular Baptist Church, Vancouver
GUEST SPEAKER AT BOTH SERVICES
11 a.m.—"COMPLETE IN CHRIST"
7.30 p.m.—"REDEMPTION STORY"
HEAR THIS ABLE PREACHER'S GREAT GOSPEL MESSAGES
Young People's "FELLOWSHIP HOUR" Following Service
We Welcome You to This Bible-Teaching Ministry

ST. ANDREW'S PRESBYTERIAN CHURCH
Downtown—Douglas Street at Broughton
The Very Rev. J. L. W. McLean, M.A. D.D.
11 a.m.—"THE HOLY CATHOLIC CHURCH"
7.30 p.m.—"BY FAITH, NOAH . . ."
Organist and Choirmaster: C. C. Warren, L.R.S.M., A.T.C.M.
WE WELCOME VISITORS

KINGDOM MINISTRY (British-Israel)
Leader: Mr. A. A. Fryer Pianist: Mrs. Kimple, L.R.S.M.
Speaker: MRS. W. H. TURNER of Vancouver
Subject: "THE REDEMPTION RELEASE"
Sunday, 7.30 p.m., NEWSTEAD HALL, 734 Fort
3.00 p.m.—Fellowship Prayer Study — Leader: Mr. F. Hall — All Welcome

GLAD TIDINGS TABERNACLE
842 North Park St., 1½ Blocks East Hudson's Bay Store
The Pentecostal Assemblies of Canada
Affiliated with the Assemblies of God
Rev. C. B. Smith, Minister Mr. Paul Hawkes, B.A., Asst.
9.45 a.m.—SUNDAY SCHOOL—CLASSES FOR ALL AGES
11.00 a.m.—"Devotional Message"—Rev. C. B. Smith
7.30 p.m.—The Assistant Minister speaks on the subject:
"THE QUESTION OF TIME"
Tuesday, 8.00 p.m.—Prayer and Bible Study
Friday, 8.00 p.m.—Sectional Rally
Bible School Male Quartet
Rev. Joe Beitel
— Everyone is Welcome —

St. Aidan's United
Richmond at Cedar Hill Cross Road
Minister: Rev. A. I. Avery
Organist: Miss M. Vaughan, L.R.S.M.
9.45 a.m.—Sunday School
11.00 a.m.—"Searching for God"
7.30 p.m.—"The Just Shall Live by Faith"

BELMONT AVENUE UNITED
Belmont at Pembroke
Rev. T. L. W. Lanceley, B.A., B.D.
Musical Director: Mr. Wm Spence
Organist: Miss E. Ransom
9.45 and 11—Church School
11 a.m.—Our Heritage: Presbyterian
7.30 p.m.—On Being Both Confident and Humble

PARKDALE CHURCH
3281 Harriet - North Burnside
Independent - Evangelical
11.15—Speaker: Percy Wills, Shantyman Director
7.00 p.m.—Mr. Wills with Film of Shantyman Work
Sunday School 10 a.m.
Prayer and Bible Study, Fri. at 8

FREE METHODIST
1620 Cook St. Phone 3-1535
Rev. G. P. Stewart, Pastor
9.45 a.m.—Sunday School Hour
11.00 a.m.—Morning Worship
7.30 p.m.—Evening Worship
The Voice of Early Methodism

CHRISTADELPHIAN
CHRISTADELPHIAN HALL
Blanshard at Kings
Public Lecture, 7.30 p.m.
Subject:
"The End of Gentile Nations"
Morning Meeting, 11.00 o'Clock
Sunday School, 9.45 a.m.
You Are Sincerely Welcome

The Salvation Army
1245 Esquimalt Road
Special Weekend Meetings
February 9 and 10
Conducted by
Seven Young People
Sat., 8 p.m. — London Night
SUNDAY
11.00 a.m. - 2.30 p.m. - 7.30 p.m.
9.00 p.m. — Singspiration

OREGON EVANGELIST
Rev. Ralph Wynkoop
brings final messages at the
FIRST CHURCH OF THE NAZARENE
Quadra St. at Kings Rd.
Sunday 11.00 a.m. and 7.30 p.m.
Rev. Arthur F. Grobe, Pastor
Methodism as John Wesley Taught

Church of Our Lord
Victoria's Historic Church
REFORMED EPISCOPAL
Humboldt and Blanshard Streets
Organist: J. Ingram Smith
Rev. S. C. Rawlinson
11.00 a.m.—Morning Prayer
7.30 p.m.—Evensong

THE SALVATION ARMY
Sat. 8 p.m. Gospel Hour
Sun. 11 a.m and 7.30 p.m.
2.30 p.m. Sunday School
Wed. 8 p.m. Prayer Meeting
Thurs. 2 p.m. (Ladies)
757 Pandora WELCOME

THEOSOPHICAL SOCIETY
Besant Lodge, 904 Government St.
"The Key to Occultism"
Public Lecture by
Mr. John P. Barnes of Hermes Lodge T.S., Vancouver, B.C.
Sunday, Feb. 10th at 8.00 p.m.

First Christian Reformed Church of Victoria
Cedar Hill Rd., Corner Hillside
THE CHURCH OF THE "BACK TO GOD HOUR" every Sunday at 8.30 a.m. CKWX
SUNDAY SERVICES:
9.30 a.m.—Sunday School
10.30 a.m.—Service of Worship (English language)
4.30 p.m.—Service of Worship (Holland language)

First Church of Christ, Scientist
CHAMBERS ST. and PANDORA AVE.
A Branch of The Mother Church, The First Church of Christ, Scientist in Boston, Massachusetts
SUNDAY SERVICES
11.00 a.m. and 7.30 p.m.
Subject:
"SPIRIT"
SUNDAY SCHOOL
11.00 a.m.
TESTIMONIAL MEETING
Wednesday 8.00 p.m.
FREE PUBLIC READING ROOM AND LENDING LIBRARY
604 Broughton Street
ALL ARE WELCOME

VICTORIA BRITISH-ISRAEL ASSOCIATION
Tuesday, 12th, 8.00 p.m., Newstead Hall, 734 Fort Street
Speaker: MRS. G. E. ALTREE-COLEY
Subject: "OUR DANGER AND OUR DEFENCE"

VICTORIA ALLIANCE TABERNACLE
Yates St., near Cook REV. C. B. ALTON, Pastor
11.00 a.m.—THE BLOOD OF JESUS CHRIST
7.30 p.m.—REV. E. M. SWANSON
District Sunday School Secretary
Rev. Swanson will preach on the subject: "THE IMPERATIVENESS OF AN EFFECTIVE SUNDAY SCHOOL PROGRAM"
This Friendly Church Extends to All a Hearty Welcome

Victoria Truth Centre
(Affiliate International New Thought Alliance)
"There Is a Solution to Every Problem."
MINISTER: REV. EMMA M. SMILEY
11.00 a.m.—Children's Church of the Golden Key
11.00 a.m.—"PRISON OR PARADISE"
7.30 p.m.—"AWAKE MY GLORY"
Tuesday, 3 p.m.—Special Healing Meeting
Wednesday, 8 p.m.—Member Speakers
1291 FORT STREET

FAITH TEMPLE
1415 Blanshard Street Rev. G. L. Davis, Pastor
SUNDAY, FEBRUARY 10
HEAR
THE HERD EVANGELIST PARTY
Of Weyburn, Saskatchewan
Sunday School—9.45 a.m. Morning Worship—11.00 a.m.
Evangelistic Rally—7.30 p.m.
ANNOUNCING
GREAT FELLOWSHIP CONVENTION
Beginning Feb. 19, 20, 21
Three Great Services Daily
Plan to attend these services and behold God move by His Spirit in these last days

EVANGELISTIC TEMPLE
Blanshard at Queens

Rev. and Mrs. Abraham Kudra
Hear Rev. and Mrs.
Abraham Kudra
"Former Mohammedan—Now Preaching Christ"
Musicians — Vocalists Evangelists
SUNDAY, 11 A.M. AND 7.30 P.M.
also
Week Nights Tuesday Through Friday, 8 p.m.
ALL WELCOME

British and Foreign Bible Society's ANNUAL RALLY
Sponsored by the Executive of the Local Branch
will be held
MONDAY, FEBRUARY 11, 8 P.M.
Glad Tidings Tabernacle, North Park St.
Chairman, Local President: Rev. G. R. Easter
GUEST SPEAKER:
Rev. J. A. Raymond Tingley, B.A., B.D.
In addition to Reports of Local and Provincial Work of the Society, new features will include the reading of Scripture by the blind, from the Society's "BRAILLE" edition, also reading by a New Canadian Citizen. A hearty invitation is extended to all to join us at this Annual Rally.
The Society's New Film:
"THE STORY OF THE BIBLE"
WILL BE SHOWN TONIGHT
Saturday, at 8 p.m. in
NEW OAKLANDS CHAPEL
Corner Fernwood and Cedar Hill Roads
This film tells the story of the Bible from the days of Moses to our time. It dramatically portrays the faith, vision and heroism of those who through generations, gave their lives to pass on to posterity, this Book of books.
TEENAGERS AND YOUNG PEOPLE ESPECIALLY INVITED

From the left, Mrs. E. Connolly, Edmonton; Mr. Dan Kyle, Merrickville, Ont.; Mrs. Mary O'Connell and Mr. Francis Kyle, both of Victoria. (Photo by Strickland.)

Second Month of Year

The month of February brings reunions in family life as brothers and sisters travel from the eastern and prairie provinces to spend the last days of winter in a comparatively mild climate . . . There are the annual meetings, too, when women's groups plan new programs and name new officers for the busy days ahead. It's a month of change . . . of comings and goings . . . also, the month of promise, for the warmth of spring days is just over the horizon.

Arranged By
ELIZABETH FORBES
Women's Editor

For First Time in Years

A family of four, two men and two women, born in Merrickville, Ont., some years ago, are enjoying a reunion in Victoria at present. They are together for the first time in 50 years.

Mr. Dan Kyle, who still lives in Merrickville, is here to visit his sisters, Mrs. Ellen Connolly, who came from Edmonton for the reunion, and Mrs. Mary O'Connell, 4042 Glanford Avenue, Victoria, and a brother, Mr. Francis Kyle, 3440 Calumet Avenue.

Mrs. O'Connell was married in St. Andrew's Cathedral in Victoria in August 1912, and has lived here for 45 years. Father Michael O'Connell of St. Andrew's Cathedral, is her son. Mr. and Mrs. Frank Kyle came to Victoria in 1917 and have lived here ever since.

The brothers and sisters are enjoying reminiscing of the days when they were children. They have many friends here and several gatherings have taken place or have been arranged during the visit of Mr. Kyle and Mrs. Connolly.

At final session of the 43rd annual meeting of Victoria Presbyterial, Women's Missionary Society, Presbyterian Church in Canada, held this week, Mrs. F. O. Jenkinson, second from right, was named the new president. Miss Mary Sherrick, BA, B.Ed, at left, a missionary from India, and Miss Ellen Douglas, right, hospital visitor in Vancouver and formerly of India, were guest speakers at the meeting. Mrs. Gaines Cameron, second from left, is the immediate past president. Mrs. Maurice Clifford, Vancouver, WMS synodical president, installed the officers.

Annual bride tea arranged by the Woman's Auxiliary to the Royal Jubilee Hospital will take place Wednesday afternoon, Feb. 20, in the Nurses' Home. Committee in charge of arrangements includes, from the left, Mrs. J. A. Wilson, tea convener; Mrs. W. E. Speed, auxiliary secretary; Mrs. J. H. Newton, bridge convener, and Mrs. F. J. Broughton, ticket sales. Proceeds will be used for work of the auxiliary in the hospital. Players will bring own cards. (Photo by Bill Halkett.)

Mrs. F. G. Matkin, centre, was elected president of the Victoria Presbyterial, Woman's Missionary Society of the United Church in Canada, at final session of 31st annual meeting of the group held Tuesday and Wednesday in Oak Bay United Church this week. Mrs. V. A. Beaumont, left, is first vice-president, and Mrs. E. R. Bewell, immediate past president. (Photo by Strickland.)

SHOPPING GUIDE

Juicing Oranges Is a Snap With This Novel Gadget

By PENNY SAVER

No more rending, squeezing, pushing handles and attaching gadgets to squeeze juice from lemons or oranges, 'cause there's a new way to do the job. I came across a little cylinder that you push into the orange. Squeeze the orange, and the juice flows through the cylinder and out a little spout on the end. It eliminates messy pulp and sticky hands. It's made of aluminum, easily washed and easy to store. The price of this newest kitchen helper is just 35 cents.

Some of those pots and pans that have given you long and good service in the kitchen may be in need of new **knobs** or **handles** for the lids. You can buy handy bakelite ones to fit your needs for just 30 cents each.

There were so many calls about the new **meat pounders** I mentioned last week that I thought you'd be interested in the all-wooden ones I also found in town. These, an old-fashioned and efficient type, cost 49 cents.

For St. Valentine's Day, here are voile **hostess aprons**, meant to protect and enhance Milady's prettiest hostess dress. Of course, they're red with white floral print trim. At a special price for the occasion, they are $1.

Another special price is on **top-fashion purses** of smooth plastic that looks like patent. Black, avocado, red, tan, brown, russet or navy are there in clutch and handle styles. I was really surprised to see the low price on them. For casual or dressy wear, these purses are yours at $1.59 each.

Did you know that besides being able to buy extra woolen ribbed cuffs for jackets and sweaters, you can buy wide **ribbing for waistbands?** It comes in yard lengths at 59 cents. Brown, maroon, tan, black, navy and green, the same colors as the cuffs, are available.

HERBS IN THE HOME

Some New Ideas for Those Everyday Luncheon Menus

By PATRICIA RAE

Though not a particularly good cook, I once won a prize for this colored luncheon using herbs and though you might like to get some ideas from it, next time you feel like preparing something just a little different.

This is intended as a "quickie" meal say just before a shopping-spree or when you want to make an easy do-it-yourself meal with herbal touches.

ORANGE AND GREEN

I choose these colors, as they are so easy for salads and selected two simple, slimming salad-type dishes—carrot fruit-salad and cottage-cheese tomatoes.

Grate the carrots in a fine grater; set in deep individual coupes, covering the top of the carrots with raisins and sultanas (previously soaked in fruit-juice). Decorate with dessicated coconut and three or four leaves of fresh lemon-balm, finely shredded. Add a little chopped Angelica (leaves and stalks) and one of the green and orange salads is complete!

Wash and cut the tomatoes in halves and set them on a large dish lined with young lettuce. Cover each tomato slice with cottage-cheese, mixed with cut chives, lovage and tarragon. Color the centres with a dot of paprika and stick a tiny sprig of winter-savory in the middle. (Later, if you can, get your lunch-companions to have a little nibble at the winter-savory leaves: such a help with baked potatoes, meat-roll, etc.).

The table decorations for these quickies, served with wholemeal scones and rye biscuits, followed by fresh fruit and coffee, were just plain garden marigolds in an old honey pot. If you have no flowers, a bowl of oranges prettily arranged, or a small pumpkin, polished and set in driftwood, make a good accompaniment.

Cottage-weave table mats suit this type of snack, or plain bamboo mats. Try floating a few flowers of borage on the tomato juice, it gives it a special flavor; also butter "curls" on a leaf or two of tansy, take on a special attraction and unusual flavor.

SCARLET AND WHITE

An alternative to the orange and green was red and white. For the table I chose rose hips and the silver-white transparent leaves of honesty (for these were winter lunches by the fire on a trolley, or at a sunny window on a tray). I used red lipstick-napkins for the table, on a plain white cloth. Fruit-juice had a cherry on a stick—currant jelly in tiny patty-pans set at each place—radish-roses and small glass dishes of beet, marinated in herb-vinegar and sprinkled with dill-seed.

The salad-dish for this was apple and potato, with the red apple-parings showing on the outside. The salad-bowl was first rubbed with orange-mint to give that subtle herb-flavor. Topping the salad, were chopped walnuts mixed with shreds of apple-mint. Celery, processed cheese and dates. Brown scones or wholewheat biscuits were accompaniments to this meal which was easily prepared half an hour beforehand, leaving you entirely free to enjoy your guests.

IN STEP WITH STYLE

Get in the Swim With a New High-Neckline Bathing Suit

By NONA DAMASKE

Right now it seems a far cry to the hot days of summer but after seeing Jantzens 1957 collection modelled at the Crystal Garden the swimming season seems much closer.

Fashion-wise the newest trend is toward swimsuits with a more covered-up look at the shoulders and neckline.

The "Zambezi Sheath" included in the international collection is a striking example of this trend.

Nona

Made of colorful imported Nigerian cotton print, exclusive with Jantzen . . . inspired by a primitive South African design, this suit has a high straight neckline in front and plunges almost to the waist in the back. Included in the Zambezi group is a swimsuit and shorts combination and a beautiful sarong type skirt.

A surprise package is the "Ancon Bikini" in Jantzen's own Marvelure fabric. The one I saw modelled was in navy blue with an intirguing silvery lustre. The surprise comes when the model peels off the tube-like sheath to reveal a two-piece Bikini with the briefest of tops and shorts. A wonderful three-piece ensemble which complete will give you comfort on any beach and when worn as a Bikini in more secluded places allows you the full benefit of good old Sol.

Somewhat impractical but a beautiful window or fashion show item is "Diamond Mine" . . . a sooty black elasticized bridal satin sheath lavishly studded with clusters of sparkling rhinestones. This formal swimsuit will cost you $30 but if you long too loll glamourously at the poolside this is your answer.

Also at the top rung of the price ladder is "Clover Girl" a suit with delicate white clover embroidery on black latex faille. Wide shoulder straps and a high-cut neckline indicate the covered-up look. This suit has no skirt and is made with the look of shorts.

Tartans, always popular in Victoria, also enter the water . . . Stewart Prince Edward tartan in a finely woven English gingham which is Sanforized is shown in a suit with a shirred bustline. A full wrap-around skirt of the same tartan is put on by our model and then we see a very fetching sun dress.

"Gay Nineties" is not only gay but something quite different. Made in velvety Velvalure this bold horizontally striped black and white suit has shoestring black ribbons which can draw up the side legs into a shirring.

These suits and many more will be in our shops next month so, if you want to spend an hour pretending that summer has arrived go to your favorite store and try on a swimsuit or two.

First thing you know you will be in the mood for a dip so, round up the family and visit our lovely Crystal Pool.

"Monaco Stripes" . . . the covered-up look is the new feature of this turtle-neck top. Short trunks and bare midriff allow Beverly plenty of scope for becoming sun tan. Designed by Jantzen of lastex and cotton this two-piece suit is completely lined.

"Mayflower" . . . from the Jantzen international collection is the daintiest of all swim suits . . . white eyelet embroidered organdy sashed in pale blue satin. Modelled by Beverly Reid, "Miss Jantzen," this is truly a swim suit for those who appreciate the soft, feminine look.

"Gay Holiday" . . . striking stripes in lastex sharkskin . . . designed by Jantzen of Canada for the active swimmer who needs a durable suit that is also flattering and smart. This slender sheath has wide adjustable straps and a full back zipper.

St. John Ambulance

Monday — B.C. Electric Ambulance Division at 8 p.m. R. Leeman, superintendent. No. 61, Victoria Nursing Division, 8 p.m. Mrs. M. Bell, superintendent. Victoria Cadet Nursing Division, No. 61C, 6.15 p.m. Signalling class in progress. Mrs. M. L. Webster, cadet superintendent. Oak Bay Cadet Nursing Division, No. 176C, 6.30 p.m. First aid and home nursing classes in progress. Mrs. G. Jones, cadet superintendent. Forestry Department Industrial First-Aid at 4 p.m. R. Guild, instructor. Sooke Industrial First-Aid class at Mr. Thompson's home on Sooke Road at 7 p.m. M. Thompson, instructor. Industrial First-Aid class at 7.30 p.m. R. Mowbray, instructor. Senior First-Aid, civil defence, Parliament Buildings, 2.15 p.m. E. Durrant, instructor.

Tuesday—Oak Bay Nursing Division, No. 176, 8 p.m. Mrs. E. Humble. Industrial First-Aid class, 7.30 p.m. Peter Gleave, instructor.

Wednesday—Central Junior High School Home Nursing class, 3.30 p.m. Mrs. E. Bolt, RN, instructor. Industrial First-Aid class, 7.30 p.m. R. Mowbray, instructor. Senior Home Nursing class, 7.30 p.m. Drs. Doris Moore, RN. Sooke Senior First-Aid class, 7.30 p.m., at elementary school. Howard Nelson, instructor.

Year-Round Slipper

E-a-s-y living! For year-round wear, these slippers are indispensable! Quilt plain fabric or use quilted material in two colors.

Inexpensive to make, smart, comfortable to wear! Pattern 7097; directions, pattern for sizes small, medium and large included.

Send 25 cents in coins for this pattern (stamps cannot be accepted) to The Times, Household Arts Dept., 60 Front Street W., Toronto 1-A, Ont. Print plainly name, address, pattern number.

Women's Guild, St. David's-by-the-Sea, home of Mrs. N. Westwod, 5311 Parker Avenue, Tuesday, 2.30 p.m.

MANY RUSSIAN WOMEN ENTER SCIENCE FIELD

TRAIL, B.C. (CP) — Dr. George M. Volkoff of the University of British Columbia said here Thursday night that 70 per cent of the doctors behind the iron curtain are women.

Addressing honor students from the J. Lloyd Crowe and Rossland High Schools, Dr. Volkoff said there is no reason to believe women cannot enter scientific studies but there is a reluctance in Canada for women to become scientists.

Russian scientists at an international meeting in Geneva last year said the high percentage of women doctors in Russia was caused by the shortage of manpower during the Second World War, Dr. Volkoff said. He said enrolment at the University of Moscow is 90 per cent women. Of physics students at UBC, only 25 per cent were women.

WHY GROW OLD?

By JOSEPHINE LOWMAN

Don't Overlook Simple Health, Beauty Routines

Many of the best rewards in life, maybe most of them, are the result of the ability to invest wholeheartedly in seemingly unimportant daily routine.

The job you have may not seem very exciting and the little things you do for a daily beauty routine may not seem so either. However, and it is a big however, we cannot even calculate the dividends of enthusiastic self-investment in any category!

I would like to bat this idea about further and will do so in some future column, but today I want to remind you of some of the simple health (and therefore beauty) routines, which the medical profession has known about for years but which we, in our wish for something dramatic to cure our physical ills and our heartaches, have not taken seriously.

Here, then, are some simple health routines which are being highlighted by more and more medical research!

1. Take advantage of all that is known now about nutrition. This is at least one of the most important steps on the ladder to happiness and success and a vibrant long life.

2. Exercise unless there is some reason for not doing so. Ask your doctor about this. There is great and exciting and accumulative data which seems to indicate that we are dying of poor nutrition, lack of physical exercise and boredom.

These are the three big culprits! Avoid them as you would a plague! It seems that we are dying of "rocking chairitis, overweight from the fat of the land, and boredom—in an era which provides the most information about nutrition, and exercise, offers the most in adult education, and is probably the most challenging and exciting era anyone ever lived in.

Of course you need an adequate amount of sleep, but if you eat correctly and exercise and are on fire with interests, I think you will sleep very well.

Hawaiian Kau Kau

The women's committee of the Royal Victoria Yacht Club is holding a dinner dance in a Hawaiian theme at the clubhouse on Saturday evening, Feb. 16, with Andy Anderson's orchestra.

The conveners, Mrs. D. J. Shepard and Mrs. John Wallace, have arranged a floor show and flowers are being flown from Honolulu for the occasion.

FOR PARENTS ONLY

By NANCY CLEAVER

Help Youngsters Make Valentines With Doilies, Books, Wallpaper

"Roses are red, violets are blue,
Honey is sweet and so are you."

Everyone knows this old rhyme and there are few better ones to print or write on a Valentine. But how about trying to make up an original short rhyme or poem? Mother, or grandmother would get a big thrill out of a verse a child wrote all himself, even if it were "doggerel."

Making Valentines is great fun and everyone likes to receive pretty cards from their friends. Suggest to your children that the members of one's own family, even if some of them are "grown-up," enjoy getting Valentines too! Why not make a Valentine place card for each person in the home and put them on the table at suppertime on Feb. 14?

Nancy

If there are young brothers or sisters in your home, do let them share in Valentine making! They may be too small to cut out a well-shaped heart from red cardboard. But they can find scissors and paste and look for pretty colored pictures in magazines or catalogs.

An old sample wall paper book is another wonderful place to search for attractive Valentine decorations. If you ask the merchant who has sold wallpaper or paint to you to keep an out-of-date sample book, he will likely be glad to oblige you. With a little direction from you, a younger child can put paste on the back of a cutout picture and choose where it is to be placed on the heart.

The children might decorate ordinary paper serviettes with some red hearts which they drew and colored with their crayons or cut out from red paper and pasted on them. Mother might have a good idea about a pretty table centrepiece, possibly using a little man and woman salt and pepper shakers as the two central figures. One family made a charming decoration for the table out of plasticene figures using four contrasting colors. Likely mother will plan the first course, but perhaps either she or big sister could make heart-shaped cookies. Red gelatine jelly is an attractive dessert. A school-age child can make it himself because the directions are so easy to follow.

This fourteenth of February, half way through the long winter months, can be a very jolly time for everyone, if each member in the home co-operates in making Valentine greetings and in the preparations for a Valentine home party! These "special occasions" in family life provide a feeling of belonging. They are also very nice to remember when little folk are grown and away from home!

GO BY SHIP
One Way from B.C. Ports

HONOLULU	$110
SAN FRANCISCO	$ 65
AUCKLAND	$263
SYDNEY	$291
YOKOHAMA *	$375
HONG KONG *	$425
ENGLAND *	$320

All Minimum Fares. * By Cargo Ships.

You will always enjoy travelling by ship—Social entertainment, time to relax and meet congenial companions and luscious meals. There are many ships sailing all around the world from Pacific coast ports. See our list of passenger and cargo ships. Book now for our 59-day tour to London, leaves May 7th.

GEORGE E. WILLIS
Western Canada Travel Service
602 Courtney Street — 2-4712
Between T.C.A. and Bus Depot

12 DAYS IN Hawaii
just $299.25 plus .92 tax

Includes: return air fare, transportation, hotel accommodation, tours.

NON-STOP—
only Canadian Pacific offers direct flights Vancouver to Hawaii.

$30 DOWN—
takes you there under Canadian Pacific's Fly Now—Pay Later plan.

RESERVE NOW—
your Hawaii holiday reservations will be confirmed immediately.

see your Travel Agent or..
Canadian Pacific AIRLINES
WINGS OF THE WORLD'S GREATEST TRAVEL SYSTEM

ISLAND HALL HOTEL
PARKSVILLE, V.I., B.C. — PHONE 46
Spend a quiet relaxing weekend at this popular resort hotel. Only 90 miles from Victoria. Centrally located to ferry, bus, train. Comfortable rooms, excellent food, large lounge. Open year round. 10% discount for stay of week or longer.
Mrs. Mary Sutherland, Mrs. Eileen Allwood, Owners-Managers

Montague BRIDGMAN LTD
China · Crystal · Gifts
811 Government St. Phone 3-0821

Tried and True
DISPENSING OPTICIANS
Thousands of people know they can trust Prescription Optical Service because it has stood the test of time. When you have a prescription for glasses bring it to either of our two offices. You will be glad you did.
Prescription Optical
233 Yarrow Building, 625 Fort Street and Medical Arts Building, 1105 Pandora Ave.

BANQUETS
CLUB LUNCHES
CONVENTIONS
Let Us Be Host!
Here we have the facilities, the delicious menus, the experience to give you perfected service for parties of every size. For an atmosphere of dignified distinction it's the
FOR FULL PARTICULARS AND RESERVATIONS CALL 2-4941
Mahogany Room
In the STRATHCONA HOTEL DOUGLAS AT BROUGHTON

MLA's WIVES HONORED AT PARTY

Hostess at a coffee party, Friday morning, at Oak Bay Beach Hotel, was Mrs. W. A. C. Bennett, standing at right, wife of the Premier of British Columbia. Her guests were wives of Members of the Legislative Assembly and civic officials. Mrs. Percy B. Scurrah, seated, presided at the coffee table. Standing, left and centre, are Mrs. W. H. Murray, Prince Rupert, and Mrs. Harold Roche, North Peace River. Wives of members of the executive council of the government were also hostesses at the coffee party.

Among guests at the coffee party were, from the left, Mrs. Don Smith, Victoria; Mrs. Hugh Shirreff, Skeena; Mrs. J. Squire, Alberni; Mrs. Newton Steacy, North Vancouver, and Mrs. R. M. Strachan, wife of the leader of the CCF party, Nanaimo. An arrangement of spring daffodils and white candles centred the table at which Mrs. Arthur Ash also presided.

Navy League's Main Money-Maker Is Successful Annual Penny Sale

Under direction of the regent, Mrs. W. F. Mawdsley, Navy League Chapter, IODE, had a successful year, with the main project the penny sale at the Odeon Theatre. Other money-making activities were bingos and tea, a tour through a bakery and two luncheons with bingos.

These activities were reported by the secretary, Mrs. W. C. Norman, at the 45th annual luncheon meeting, held Friday in Eaton's private dining-room.

Members heard that 100 calendars had been purchased with 38 sent to lighthouses and 20 to schools. The Veterans' Hospital was decorated on appointed days and the adopted patient remembered with cigars and tobacco. A hamper was given a needy family and biscuits sent to a patient in a private hospital. Twelve nursery bags and knitted goods were turned into Municipal Chapter, 12 nursery bags and clothing sent to St. Michael's School at Alert Bay and 10 personal property bags provided for Hungarian refugees. Books were also collected and sent to the Vteerans' Hospital.

Included in the year's social activities was a tea in the Terra Cotta Room of the Dominion Hotel to honor Mrs. Whittier, who was presented with a life membership in the Navy League Chapter.

Treasurer, Mrs. F. G. Nobbs, showed receipts as $1,050.73 and disbursements, $1,045.98. Donations were made to education, Rainbow Sea Cadets, Veterans' Hospital fund, work in India, Royal Jubilee Hospital cancer clinic, Mary Croft Memorial, Protestant Orphanage, National and Municipal film funds and the Peace Garden.

Educational report, prepared by Mrs. R. Brown, showed a $200 donation to secondary education, and a $100 Edith Godfrey Booth bursary presented. A post-graduate school of nursing in Indore, India, was given $50 towards furnishings, and the chapter's adopted school at Moberly Lake received books, clothing, knitted goods, pencils and crayons, totalling $43.71.

Second vice-regent, Mrs. R. Shanks, gave the membership report that showed 34 members, two life members and three new members during the year.

Other reports were: Services at home and abroad, Mrs. P. George; Empire and world affairs, Mrs. G. Downes; films, Mrs. T. C. Davie; press, Mrs. W. J. Lineham, and Commonwealth and Empire, Mrs. R. Shanks.

New officers are: Regent, Mrs. W. F. Mawdsley, re-elected; first vice-regent, Mrs. M. Keilback; second, Mrs. J. G. Ness; secretary, Mrs. W. C. Norman; treasurer, Mrs. F. G. Nobbs; educational secretary, Mrs. C. Rea; Echoes, Mrs. A. Stone, and standard bearer, Mrs. J. Porter.

A BRIDE AND GROOM

Mr. and Mrs. John N. Berikoff cut their wedding cake at a reception following their wedding in Queen Margaret's Chapel at Duncan. The bride is the former Miss Margaret Thompson, Cobble Hill. (Photo by Worsley Studio, Duncan, B.C.)

Local Council In Annual Session

The annual meeting of the Local Council of Women will be held on Monday and Tuesday, starting at 10 a.m. the first day in the YWCA, 760 Courtney Street.

Officers for the year will be elected Monday morning. Guest speaker for the afternoon will be D. H. Bray, senior officer of the staff of immigration in Victoria.

On Tuesday there will be reports from the affiliates and the guest speaker will be Glen Hamilton, executive director of the newly formed Silver Threads Society, which is an agency of the Community Chest.

A report of arrangements for the provincial convention of the Council of Women will be given by the president, Mrs. Johns.

Used Book Sale

The Victoria Y's Menettes Club held its installation of new officers at the home of Mrs. Viola Futcher, 1692 Warren Gardens. Retiring president Mrs. Dorothy Brain installed the new executive, as follows: President, Mrs. Shirley Cannon; vice-president, Mrs. Margaret Christison; secretary, Mrs. June Hawthorne; treasurer, Mrs. Joy Joyce. Plans were made for a used book sale next Saturday from 2-5 p.m. in the Mural Room at the YMCA and a rummage sale and home-cooking stall on March 1 at 8 p.m. at the YMCA.

New Group Formed In Esquimalt Church

A new evening auxiliary of the Women's Missionary Society of Esquimalt United Church was recently formed with 12 new members present. The meeting took place in the home of Mrs. Elsie Wheeley.

Mrs. E. H. Bewell, past president of the Women's Missionary Society, Victoria Presbyterial with Mrs. F. H. Matkin, president-elect, and Mrs. H. John, president of the Esquimalt Senior Auxiliary, officiated at the organization. Mrs. Bewell told of the work being done in the new training school in Toronto and throughout the mission fields of Hong Kong, Japan, Africa, India and Korea.

Mrs. Matkin presided at the election of officers which resulted as follows: President, Mrs. Elsie Wheeley; vice-president, Mrs. Mildred Bell; secretary, Mrs. Audrey Kraeling; corresponding secretary, Mrs. Olive Alexander; treasurer, Mrs. Kay Deaville. The group will be inducted on Sunday in the church with Mrs. Bewell officiating.

Meetings will be held on the fourth Wednesday of every month with the next meeting at the home of Mrs. Mildred Bell, 903 Admirals Road on Feb. 27 at 8 p.m. Anyone interested may attend.

remember your Valentine
flowers by wire —anywhere
Choose Lovely FLOWERS
BALLANTYNE'S
900 DOUGLAS PHONE 4-0555

Wedding Vows Solemnized Today In Floral-Decked City Church

Spring blossoms formed a lovely background in Centennial United Church this afternoon for a wedding ceremony in which Jacqueline June Harrison and Roy Allan Jones were married.

The bride, daughter of Mr. and Mrs. John Stanley Harrison, 3182 Donald Street, was accompanied up the aisle by her father. For the ceremony she wore a white nylon tulle bridal gown fashioned with a scalloped lace redingote with lily point sleeves and a tiny stand-up collar. Her Swiss-embroidered floor-length veil was held by a coronet of lace and iridescent sequins. Pink rosebuds and hyacinths were in her crescent bouquet, and completing the charming ensemble she wore the groom's gift of pearls and her great-grandmother's diamond and pearl earrings.

In floor-length gowns of deep turquoise taffeta, Mrs. Barbara Fletcher, matron of honor; Miss Jean Fraser, bridesmaid, and Mrs. Frances Madill, bridesmatron, attended the bride. Their gowns, styled with long torso line and tiny cap sleeves were accessorized with matching caps and gloves and crescent bouquets of tulips and hyacinths. Flower girl, Rene Clevette, wore a pink dotted nylon frock in floor length with Peter Pan collar and tiny puffed sleeves. Her head band was of pink rosebuds.

The groom, son of Mr. David T. Jones, 804 Burde Street, Port Alberni, and the late Mrs. Jones, had Joseph Fletcher as best man, and Kenneth Loucks and William Clevette, ushers.

Rev. Douglas B. Carr officiated at the early-afternoon ceremony.

At the reception party held at "Dulcie's," 514 Fort Street, Mrs. Harrison, in an apricot-toned taffeta cocktail gown with matching jacket, assisted in receiving guests. She chose white accessories and a corsage of white carnations. The newlyweds received their guests while standing beneath a white canopy hung with wedding bells. A three-tier wedding cake was placed on the bride's table. Spring flowers and pink tapers in silver holders completed the arrangement. The bride's cousin, Albert Clevette, proposed the toast.

Following a honeymoon trip up-Island, Mr. and Mrs. Jones will live at Suite 3, 125 Clarence Street.

For travelling, the bride wore a black dressmaker suit with waist-length jacket. Her accessories were black and pink and her corsage of pink rosebuds.

OF PERSONAL INTEREST

Government House Luncheons

Mrs. Frank Mackenzie Ross, wife of the Lieutenant-Governor of British Columbia, was hostess today at the first of two luncheons arranged in connection with the opening of the Legislature. Guests were the wives of members of the legislative assembly who have come from many parts of British Columbia for the days of the session.

The second luncheon will be held next Thursday when Mrs. Ross will have as her guests Mrs. W. A. C. Bennett, wife of the premier, and the wives of members of the executive council.

Sailing Ship Holds Gifts

A sailing ship, "HMCS Happiness" was piled high with miscellaneous gifts for bride-elect, Miss Rosemary Stewart, at a shower party held in her honor recently by Mrs. W. Jeanes and Mrs. D. Oliphant at the Jeanes' home on Tattersall Drive. Pink rosebuds were presented to Miss Stewart, while her mother, Mrs. D. Stewart, and the groom-elect's mother, Mrs. H. Braden, received carnations. A lace cloth covered the refreshment table, where a large silver bowl of daffodils and tulips formed a centrepiece. The guest of honor cut a specially decorated shower cake, made by Mrs. G. Catterall. Other guests were Mrs. D. Mooney, Mrs. R. Mooney, Mrs. M. Mooney, Mrs. K. Harrison, Mrs. N. Alexander, Mrs. Jeanes, Sr., Mrs. W. McMurchie, Mrs. J. W. Dobbie, Mrs. W. MacKay, Mrs. C. Lewis, Mrs. E. Smith, Mrs. E. Cooper, Mrs. S. McIntosh, Misses Muriel Smith, Barbara Oliphant, Amy Dobbie and Heather Stewart.

Leave Sunday

Mr. and Mrs. Donald Gordon who have been in Victoria for the opening of the Legislature and to attend the State Ball, will return to Vancouver on Sunday. Mr. Gordon who is chairman of the Canadian National Railways will remain in the West until March but Mrs. Gordon leaves for their home in Montreal on Tuesday. Later in February she will embark aboard a freighter for a Mediterranean cruise.

Wedding Guests

At the wedding of Miss Jacqueline June Harrison and Mr. Roy Allan Jones this afternoon in Centennial United Church were a number of out-of-town guests, including Mr. and Mrs. G. A. Smith and daughter, Mr. and Mrs. D. Jones and daughters of Vancouver, and Mr. and Mrs. H. D. Jones, Port Alberni.

In Spokane

Mrs. Frances Attfield of this city has been visiting in Spokane for the past few months with her son-in-law and daughter, Mr. and Mrs. Malnes. While there Mrs. Attfield has been honored by Xi Pi Chapter of Beta Sigma Phi Sorority, as an international honorary member of the sorority.

To Receive Names

The 10-year-old son of Mr. and Mrs. Robert F. Lewis, 1179 Hollis Road, will receive the names John Robert Griffin when he is christened in St. John's Anglican Church, Sunday afternoon. Canon George Biddle will conduct the ceremony, and the baby will wear his father's christening robe. Sponsors will be Mr. and Mrs. Walter G. Jeanes and Mr. W. F. McWilliams. Maternal grandparents are Mr. and Mrs. W. H. Griffin and paternal grandparents are the late Mr. and Mrs. J. W. Lewis. Following the service, Mr. and Mrs. Lewis will entertain at tea. Mrs. R. A. Driver and Mrs. N. E. Sorensen have been asked to preside at the table.

St. Joseph's Auxiliary Plans Annual Bridge-Tea

Mrs. Donald Cox, Mrs. Eric Martin, Mrs. Stuart Keate and Mrs. C. Y. Brown will preside at the head tea table next Wednesday afternoon in the Nurses' Home at St. Joseph's Hospital when the hospital Woman's Auxiliary holds its annual membership bridge tea.

The new president, Mrs. Cecil Rose, will receive guests. Convener Mrs. A. T. Johnsen will be assisted by Miss M. King. A Valentine motif will be carried throughout the auditorium and in the tea lounge. For guests not playing bridge, tea will be served in the lounge commencing at 2.30 p.m., and in the auditorium at 3.30 p.m., where a showing of spring bonnets by T. Eaton Co. Ltd., will be given.

Mrs. W. Cochrane and Mrs. E. N. Boetcher are in charge of tea arrangements.

This Spring - Summer - Fall
Explore the BRITISH ISLES and EUROPE. See more for less with all-expense conducted BUS TOURS
Choose from delightful 3 to 12-day tours of the British Isles . . . 7 to 21-day tours of Continental Europe. Transportation, local sightseeing, hotels, and meals are included. With not a worry in the world, you'll relax, see all the sights and enjoy every moment. Air and steamship space from Canada to Europe still available.
For facts—fares—free color folders and a thrilling preview of your trip
See Blaney's Today 920 Douglas St. Phone 2-7254
BLANEY'S TRAVEL SERVICE

VOTE OR NOT

Swiss Women In Centre of Small Tempest

UNTERBAECH, Switzerland (Reuters) — This Alpine village shocked the nation Thursday with a suggestion women vote in a forthcoming referendum.

Through the centuries, Switzerland has barred women from the polls. Recently there have been sample polls for women and much agitation but still no vote.

Yet, the local council of Unterbaech decided that the village's adult females could participate in a referendum since it directly concerns them.

The referendum March 3 will decide whether women must undergo compulsory civil defence training.

Word of the council's decision in Bern immediately sent a message to the council reminding them the vote is restricted by federal law to men. If the women are allowed to vote, the poll for the village would be annulled, the federal warning said.

Altar Guild Heads Named By Auxiliary

Mrs. W. R. Russell was chosen head of the Altar Guild of St. Martin's Chapel in Veterans' Hospital, at a meeting of the Woman's Auxiliary to the hospital held earlier this week. Mrs. J. W. Van Norman was named head of the Altar Guild of the Chapel of St. Michael and St. Luke at the hospital.

Mrs. Leslie Macdonell presided and Mrs. Aldhelm White reported that recent sales of dogwood pins amounted to $32.50.

Miss Jean Robert's report showed that 400 books and many magazines and pocket editions had been distributed to bed patients. Eighteen members of the auxiliary assisted with the library carts during January.

Plans were made for a sale of delicatessen dishes made from recipes out of the auxiliary's cook book in the Douglas Room at the Hudson's Bay on March 14, with Mrs. F. Logan as convener.

Mrs. E. C. Hart was named convener of the Dogwood Garden Fete to be held at the hospital on Richmond Road in late June.

Introduced by the hospital matron, Miss S. J. Roberts, the Red Cross supervisor of arts and crafts at the hospital, Mrs. P. Hathway spoke on her work among the patients. She showed woven placemats, stoles and other articles, as well as woolly animals, made by the patients. All the articles are for sale at the Red Cross Lodge, Richmond Road.

CLUB CALENDAR

Victoria Business and Professional Women's Club, Monday, club rooms, 902 Government Street, 8 p.m. . . . Women's Auxiliary, All-Saints' Church, View Royal, Tuesday, 2 p.m., home of Mrs. G. A. Wilson, 55 View Royal Avenue.

Executive, Ladies' Auxiliary, Pro Patria Branch, Canadian Legion, No. 31, BESL, Wednesday, 1.30 p.m.

Canada Needs Working Women

TORONTO (CP) — Mrs. Rex Eaton of Vancouver, president of the National Council of Women, said Friday Canada's economy would be endangered if women were forced to withdraw from the national labor force.

Mrs. Eaton is en route home from Montreal, where she attended on plans for the International Council of Women's first conference in Canada at Montreal in June.

She told the local council executive the latest available statistics estimate Canada's labor force at 5,773,000, of whom 1,349,00 are women. Forty per cent of these women were married.

She said:

"The economy of the country has placed such demands upon and such opportunities before women that they have been forced into the labor market in increasing numbers.

"There's no use saying that married women should not work, that they should go back to their homes. This is a matter of individual decision. What we must protect is their right to work if they wish to do so."

She said there is no evidence to indicate married women neglect their homes or children by working.

Lodge Anniversary

The Victoria Purple Star Lodge, No. 104, LOBA, celebrated its 45th anniversary recently in the Orange Hall. A banquet was convened by Mrs. C. Dibble. Toastmistress of the evening was the worthy mistress, Mrs. G. Davies. A birthday cake decorated in lodge colors was cut by Mrs. Laurison, only remaining charter member. Other speakers were Mrs. B. Stanfield, Mrs. E. Ard, Mrs. M. Waddell, Mrs. E. Hume, Mrs. F. Noel and Miss V. Quested, president of Juvenile Lodge, No. 55. Mrs. V. Keatley gave a talk on the history of the lodge from the time of organization. Music and games followed.

Largest and Fastest Liners Across the Pacific!
There's no better way to cross the Pacific! Big-O express liners give you a three-week vacation each way with fine food, fun, and flawless British service. Broad sports decks and air-conditioned public rooms add to the cruise-like mood. Three classes: First, Intermediate, and Tourist. Around-the-world connections from Australia to Europe, with return trans-Atlantic via Cunard. Your travel agent is the man to see!
SUNLINER VOYAGES VIA HONOLULU & FIJI

	FROM VANCOUVER	FROM SAN FRANCISCO
ORSOVA	Feb. 12, June 15, Sept. 16	Feb. 15, June 18, Sept. 13
	Oct. 26	Oct. 29
ORION	Apr. 2, Aug. 27	Apr. 6, Aug. 31
ORCADES	May 18, June 29	May 21, July 2
ORONSAY	July 30, Nov. 30	Aug. 2, Dec. 3

Tourist Round Trip Rates As Low As
$412 to Suva • $473 to Auckland • $524 to Sydney
Orient Line
CUNARD LINE, General Passenger Agents in U. S. and Canada
550 Burrard St., Vancouver, Tel: TAtlow 4477
"See your local agent — No one can serve you better"

WAIT FOR BIRKS
ANNUAL SALE OF FINE LUGGAGE
THURS., FEB. 14
SEE WEDNESDAY'S PAPERS FOR FULL DETAILS

FASTER RESULTS
LOWER COSTS

TELEPHONE 2-3131

TIMES WANT ADS
SERVE YOU BETTER

Published every afternoon except Sunday by Victoria Press Limited, 2631 Douglas Street, Victoria, B.C.
Subscription rates:
Wherever carrier service is maintained, $1.50 per month.
Single copy sales price: 10 cents daily; 14 cents Saturday.
Mail rates: Canada, Great Britain, Yukon Territory, one year, $14.00; six months, $7.50; three months, $4.00; single month, $1.50; Australia, per month, $2.00; U.S.A., per month, $1.60; other foreign countries, $2.50 per month; Saturday (Weekend edition) Canada, $5.00 per year; U.S.A., $5.50 per year; Australia, $6.50 per year; foreign, $7.00 per year.
Authorized as second-class mail, Post Office Department, Ottawa. Member of Audit Bureau of Circulations.

CLASSIFIED RATES

16c per line per day; 45c per line for three days; 84c per line for six days; $3.12 per line for the month (26 days). Above rates apply to consecutive insertion. Minimum advertisement, two lines only. Contract rates on application.

Birth notices, $1.00 per insertion.

Marriages, In Memoriam, Notices, Cards of Thanks, not exceeding 12 lines, $1.50 per insertion. Each additional line 14c daily.
Death, Funeral Notices, not exceeding 12 lines, $1.50 first insertion and $1.00 subsequent insertions. Each additional line 14c daily.
In the event of an error occurring the liability of the Victoria Daily Times shall not exceed the charge for the space actually occupied by the item in question.

TERMS OF PUBLICATION

The Victoria Press Ltd. shall not be liable for non-insertion of any advertisement beyond the amount paid for such advertisement.

All claims of error in publication shall be made within 12 hours thereafter and if not so made shall not be considered. No claim will be allowed for more than one incorrect insertion nor for errors not affecting the value of the advertisement.
All advertising copy will be subject to the approval of the Victoria Press Ltd., who reserve the right in its sole discretion to classify, reject or insert copy furnished.

Eastern Canada representative: W. H. Austin & Co., 18 Toronto Street, Toronto, Ont.

United States representative: Cresmer & Woodward, Canadian Division.

Replies to private box numbers may only be obtained from the downtown office of Victoria Press Ltd. at 1215 Broad Street.

VITAL STATISTICS

1 BIRTHS

DAWES—Born to Mr. and Mrs. P. J. Dawes on Feb. 8, 1957, a son, Eric John; brother for Pat and Bill. Many thanks to Dr. Gale and Royal Jubilee Hospital staff.

FAIRBAIRN—A daughter, Cindy, born to Mr. and Mrs. A. W. Fairbairn, 1659 Pearl Street, Victoria, B.C., at St. Joseph's Hospital on February 7, 1957.

3 ENGAGEMENTS

MOORE-ROBBINS — Captain and Mrs. T. H. Moore, 312 Niagara St., Victoria B.C., announce the engagement of their only daughter Maureen Elizabeth, to Mr. William S. Robbins Jr., of 1271 Downham Place, only son of Mr. and Mrs. W. S. Robbins. The marriage will take place on March 2, 1957, in Christ Church Cathedral at 7.30 p.m. Very Rev. Dean Whitlow officiating.

THOM-GRANT—Mr. and Mrs. J. Thom, 565 Margaret Street, Victoria, B.C., announce the engagement of their daughter, Mildred Helen to Milton C. Grant, son of Mr. and Mrs. J. E. Grant, Wesley Road, Royal Oak. The wedding will take place at Centennial United Church, on March 14, 1957, at 8.00 p.m.; Rev. Douglas B. Carr officiating.

4 DEATHS

CHANGE OF TIME

BLIGH—Suddenly near Edmonton, Alta., on February 7 1957, James Frederick Bligh Jr., aged 24 years; born in Victoria, and a resident of Edmonton, Alta., for the past 18 months, late residence, 9818 104th St., Edmonton, Alta. He leaves his wife, Catheline Mae; son, James Frederick, and daughter, Geraldine, at home; his parents, Mr. and Mrs. James Frederick Bligh Sr., of 812 Colville Road; three sisters, Mrs. R. L. (Helen Madeline) Richardson, in France, Mrs. George (Donally Carol) Barker of Victoria, and Miss Jean Elizabeth Bligh at home; his grandmother Mrs. J. F. Bligh, of View Royal, B.C., and his grandfather, Mr. J. F. Mortimer, of Victoria; also aunts and uncle.
Funeral services will be held at the Sands Mortuary Limited, "Memorial Chapel of Chimes," on Monday, Feb. 14, 1957, at 3.15 p.m., Rev. J. A. Roberts officiating. Interment in Royal Oak Burial Park.

CAMPBELL—In Victoria on February 8, 1957, Lorne Leslie Campbell, aged 49 years, of 3648 Crestview Road; born in St. Thomas, North Dakota, and a former resident of Calgary, Alta., prior to coming to Victoria 15 years ago. He is survived by his wife, Fern; a daughter, Lorna, and a son, Everard, all at home.
Funeral services from McCall Bros.' Floral Funeral Chapel on Monday, Feb. 11, at 4.15 p.m., Rev. A. I. Higgins officiating. Cremation.

DAVIES—At Ganges, Salt Spring Island, on February 7, John Davies, formerly of 1249 Lyall Street, Esquimalt, aged 81 years; born in Pembroke, Wales, and a resident of Victoria for the past 52 years. He leaves two daughters, Mrs. J. A. (Kathleen) Merrix of Vancouver, B.C., Mrs. L. (Bessie) Palmer, Victoria, B.C.; one son, John D. Davies, 2844 Gorge View Drive, Victoria, B.C.; several grandchildren and great-grandchildren.
Funeral services will be held at McCall Bros.' Funeral Chapel on Monday, February 11, at 1.30 p.m. Rev. J. A. Roberts officiating. Interment in Colwood Burial Park. (No flowers by request).

McMICHAEL—In Victoria on Feb. 8, 1957, William McMichael of 3937 Blenkinsop Road, a resident of this city for 15 years, formerly of Birch Hills, Sask. He leaves his wife Mary at home, one brother, Adam of Duncan, and a sister and brother in Scotland.
Funeral services will be held at McCall Bros.' Floral Funeral Chapel on Monday, February 11 at 3.15 p.m. Rev. Canon F. Pike officiating. Cremation.

4 DEATHS

MOULD—On February 8, 1957, at the residence of his daughter, Mrs. W. H. Heal, 821 Vernon Avenue, Thomas William Mould, aged 87, formerly of 486 Culduthel Road; born in Haughton, Staffs., England and a resident of Victoria since 1901. He leaves two daughters, Mrs. R. V. (Ida) Caselton and Mrs. W. H. (Edna) Heal, both of Saanich; six grandchildren and four great-grandchildren; one sister, Mrs. Annie Edwards in Staffordshire, England.
Funeral service in Hayward's Chapel on Tuesday, February 12, at 1.30 p.m., Rev. Canon George Biddle officiating. Interment in Royal Oak Burial Park.

RUGG—On February 6, 1957, in Victoria, Gertrude Margaret Rugg of 3160 Quadra St., formerly of Nanaimo; aged 63 years; born in Bainton, England, a resident here since 1940. She leaves two daughters, Mrs. William (Ivy) Devlin with whom she resided, Mrs. E. F. (Marjory) Hagarty of Victoria; one son, James Rugg, also of Victoria; four grandsons; three sisters and four brothers all of Ontario.
Funeral services were held at McCall Bros.' Funeral Chapel on Saturday, February 9, at 10.30 a.m., Rev. Dr. F. E. H. James officiating. Cremation. The cremated remains will be interred in the family plot at Schreiber, Ont.
(No flowers, by request.)

5 CARD OF THANKS

We wish to express our thanks to our many kind friends and neighbors for the beautiful floral tributes and messages of sympathy during the loss of a beloved husband, father and grandfather, Gilbert M. Anderson. Also our thanks to the pallbearers, members of the Vancouver and Quadra Lodge, A.F. & A.M., No. 2, B.C.R.—Mrs. G. Anderson and family.

6 IN MEMORIAM

COOPER—In loving memory of my dear wife Amy Cooper, February 8, 1955.
"Blessed are the dead which die in the Lord,
From henceforth, yea saith the spirit,
They rest from their labours, and their
Works do follow them." Rev. 24, Verse 13.
—Loving husband Walter.

READY—In loving memory of a dear mother and grandmother, Edith Ready, who passed away February 10, 1955.
Peacefully sleeping, resting at last,
The world's weary troubles and trials are past;
In silence she suffered, in patience she bore,
Till God called her home to suffer no more.
—Ever remembered by Dad and the family.

7 FUNERAL DIRECTORS

SANDS
MORTUARY LIMITED
"MEMORIAL CHAPEL OF CHIMES"
VICTORIA, B.C.
SANDS
FUNERAL CHAPEL
SIDNEY, B.C.

McCALL BROS.
"The Floral Funeral Chapel"
Service that meets your exact requirements in beauty, dignity and cost.
1400 VANCOUVER STREET 4-2012

CHAPLIN'S FUNERAL CHAPEL
Kindness, Courtesy, Service
980 Quadra Street 4-5512

THOMSON FUNERAL HOME
SO MUCH IN SERVICE
SO LITTLE IN COST
1625 Quadra Street 4-2612

HAYWARD'S
B.C. FUNERAL CO. LTD.
ESTABLISHED 1867
734 BROUGHTON STREET 3-3614

8 FLORISTS

BROWN'S THE FLORIST
FLOWERS FOR EVERY OCCASION
618 VIEW STREET
Phone 4-6612 4-9511; night, 4-3521

GARDEN PRODUCE
Flowers, floral designs for all occasions. 805 Fort Street. 4-6631

9 MONUMENTAL WORKS

MORTIMER'S MONUMENTAL Works Ltd. 633 David St. Est. 1877 Monuments, markers, curbings, bronze plaques, marble, granite and stone for fireplaces, building construction, etc. 3-6421

STEWART MONUMENTAL WORKS Ltd. 1403 May Street. 4-3452. Memorials, bronze tablets, curbings and fireplaces of choice B.C and Swedish granites. Night phones: 4-5141 2-1268.

VICTORIA MONUMENT LIMITED
"Memorials of Distinction"
3091 DOUGLAS ST. 2-5834

10 ANNOUNCEMENTS

SELL REFRIGERATORS TO ESKIMOS?—SURE!
MAYBE YOU THINK THE IDEA OF TRYING TO SELL REFRIGERATORS TO ESKIMOS IS SILLY—BUT IT'S NOT TO AIR FORCE ROTC CADETS AT OKLAHOMA A. & M. THAT'S TYPICAL OF QUESTIONS POSED IN THEIR CREATIVE PROBLEMS CLASS TO LIMBER UP THEIR THINKING. INCIDENTALLY, ONE CADET CAME UP WITH 25 SALES ANGLES!
BUT NO MATTER WHAT YOU HAVE TO SELL, OR TO WHOM YOU WISH TO SELL IT, YOUR PROBLEM'S EASY WHEN YOU USE CLASSIFIED ADS. JUST DIAL 2-3131.

THE COCK PHEASANT WILL BE CLOSED JAN. 15 TO FEB. 16

THE OLD AGE PENSIONERS' ORganization No. 5 are wishing to hold a rummage sale to raise funds to further benefit their members. Anyone having goods suitable, which they do not need, will kindly leave with Mr. Eric Jamieson, 1724 Cook Street, Mr. French, the president, 47 Kiwanis Village or Mr. Kendall, 715 Catherine Street and thereby earn our thanks. —The executive committee.

LOOKING FOR LIVING QUARTERS?

Check the classified section for the latest and best offers.

Index for Times Want Ad Headings

Classification	No.	Classification	No.	Classification	No.
Acreage for Rent	62	Flats and Apts. to Rent, Furnished	40	Personal	21
Acreage for Sale	61	Flats and Apts. Wanted, Furnished	41	Personal Loans	51
Acreage Wanted	63	Florists	8	Pets and Livestock	31
Announcements	10	Fuel	27	Professional Services	20
Articles for Sale	28	Funeral Directors	7	Property for Sale	59
Births	1	Halls, Stores and Offices to Rent	44	Property Wanted	60
Boats and Marine For Sale and Wanted	49	Hotels	34	Room and Board	35
Business Opportunities	54	Housekeeping Rooms to Rent, Furnished	38	Room and Board Wanted	36
Business Services	19	Housekeeping Rooms Wanted Furnished	39	Rooms to Rent, Furnished	37
Cards of Thanks	6	Houses to Rent, Furnished	42	Situations Wanted, Male	17
Cars and Trucks Wanted	48	Houses Wanted to Rent, Furnished	43	Female	18
Cars for Sale	47	Houses for Sale	57	Summer Resorts	34A
Coming Events	11	In Memoriam	6	Swaps	30
Cottages and Campsites	34B	Listings Cancelled	56	Teachers Wanted	15
Dancing	25	Lost and Found	12	Timber Brokers	53
Deaths	4	Marriages	3	Wanted, Female Help	14
Education	23	Miscellaneous to Rent	45	Wanted Male Help	13
Engagements	2	Monumental Works	9	Wanted—Miscellaneous	29
Exchange Real Estate	55	Music	24	Wanted to Borrow	52
Farms for Rent	65			Wanted to Buy—Houses	58
Farms for Sale	64			Wanted to Rent—Miscellaneous	46
Farms Wanted	66				

THEY'LL DO IT EVERY TIME
By JIMMY HATLO

10 ANNOUNCEMENTS

LADIES! CONTOUR HAIRCUT
In the hair length you favor
FIRTH OF FORT
226 Yarrow Building, 2nd floor

OLD GARAGE AND STABLE available free for dismantling and removing. Phone 9 to 5, 4-1414.

THE HAUNTED BOOKSHOP BUYS and sells books at 845 Fort. 2-1427.

11 COMING EVENTS

TONIGHT
50c — NO TAX
OLD-TIME DANCING
VICTORIA BALLROOM
Cormorant and Government
Bill Emmerton and His Pioneers
5-Piece Orchestra

REMEMBER THE DATE SATURDAY, Feb. 9, for the Victoria City Kennel Club's Parlor Dog Show. To be held at 8 p.m. in the Crystal Garden. Phone 4-5429 for information.

CTY SWIMMING CHAMPIONSHIP Gala, Crystal Garden, Saturday, Feb. 9, 7 p.m. Adults 50c, students 25c. Parents, bring your children to see Victoria's future Olympic prospects in action.

LUXTON HALL
MODERN AND OLD-TIME DANCING, SATURDAY NIGHTS, RODEO RASCALS ORCHESTRA. DANCING 9.30.

HUMANIST FELLOWSHIP
Discussion led by Dr. M. Sherman. Subject, Reason in Action. This Sunday, 8 p.m., 725 Courtney St. Truth seekers welcome.

DANCE EVERY SATURDAY NIGHT to the music of the Western Mountaineers C.C.F. Hall, Douglas St.

OLD TIME, VALENTINE DANCE at Lake Hill, Saturday, February 9. Columbian Orchestra.

"500" EVERY SATURDAY NIGHT, 8 p.m., Woodsworth Hall, 723 Courtney St.

12 LOST AND FOUND

STRAYED FROM THE VICINITY of Cadboro Bay and Eastdowne, five-month-old collie pup. Color is brown, white and streaks of black. 4-8619.

LOST — HILLSIDE AVENUE, BY pensioner, black plastic bag containing month's pension money. Reward. 4-3879.

STRAYED FROM 352 GORGE Road East, Wednesday, female Siamese sealpoint cat. Please phone Brookes, 2-8073.

LOST—GOLD RING, INITIAL "S," small diamond, probably lost at Maynard's. Phone evenings 5-4773. Reward.

LOST—GREY BLACK, PART-PERsian cat, strayed from 400 block Oswego Street, Jan. 27. 4-2762.

LOST, MAN'S GOLD WRISTWATCH with black leather strap, vicinity of Arena. Reward. Keating 112-X.

LOST — LADY'S GOLD BULOVA wrist watch, black leather strap. Downtown area. Reward. 2-1335.

LOST—GREY AND WHITE MALE cat, Burnside district. 4-4516.

LOST—7x9 TARP.; GOVERNMENT, Hillside, Shelbourne. 3-0286.

IF YOU HAVE LOST YOUR CAT, call C.P.L., 4-9692 or 4-6554.

13 WANTED MALE HELP

EXECUTIVE TRAINEES REQUIRED FOR ALBERTA

THE HUDSON'S BAY COMPANY DEPARTMENT STORES in CALGARY and EDMONTON

Have immediate openings for ASSISTANT MANAGERS and EXECUTIVE TRAINEES

An opportunity for young men to enter retailing as executive trainees with one of Canada's outstanding department store chains.

Applicants must be under 26 years of age with matriculation standing or better. Pleasing personality, enthusiasm and leadership qualities are necessary requisites.

Previous retailing experience will be an advantage, although those selected will receive thorough training in all phases of retail operations by seasoned executives.

Phone or personally contact the Personnel Office of the Vancouver store. A representative of the Alberta stores will be in Vancouver February 11, 12 and 13, for personal interviews.

LARGE MANUFACTURING COMpany in town requires young man with some experience in accounting; M.S.A. and group insurance benefits. Applicants to state salary expected. Apply Victoria Press, Box 1351.

13 WANTED MALE HELP

Are YOU Mechanically Minded ?

To physically fit young men between 16 and 19 with Grade 10 . . .

THE Naval Technical Apprenticeship Plan

OFFERS AN UNUSUAL OPPORTUNITY FOR SPECIALIST TRADES TRAINING IN

Marine Engineering
Aero Engineering
Electronics

While under training, selected men will receive good pay with board, accommodation, uniform, medical and dental care included. On completion of training they will be promoted to rank of Petty Officer, Second Class.
This opportunity offers expert training, permanent employment, planned advancement, travel, adventure, a well-paid lifetime career, and excellent pension on retirement.

GET FULL INFORMATION

NOW*
from the
NAVAL Recruiting Officer
916 Government Street, Victoria, B.C.
Phone: 4-8321

*APPLICATIONS MUST BE RECEIVED BY MARCH 1 FOR NEXT COURSE.

ENERGETIC MARRIED MAN OVER 23 capable of self-managing and desires to better himself. Franchise territory with international company. Income limited only by effort and adaptability. Phone 4-5515, or eves., 7-2115.

BOOST UP YOUR INCOME
Sell Rawleigh Products in your spare time. Several fine districts are now available. For information about easy-to-start-plans write George J. Parson, 4720 Main St., Vancouver, B.C.

MEN WANTED
Men of good character between 21 and 55 years to become members of the Legion of Frontiersmen. Apply Bay Street Armory, 8 p.m. every Wednesday, or phone 4-9777.

CARPENTER WANTED, FULLY EXperienced man only, able to take charge of crew for house construction. Must be able to invest in company. Lots of contracts. Steady work. Victoria Press, Box 1365.

WANTED—HANDY MAN, SINGLE, over 50 years, for caretaker of small apartment; $100 per month with quarters. References. Victoria Press, Box 1355.

MARRIED MAN FOR POULTRY and mixed farm. Must have experience. For appointment, Keating 180.

13 WANTED MALE HELP

AIRCREW
The R.C.A.F. offers AMBITIOUS YOUNG MEN the opportunity to fly with Canada's
EXPANDING AIR FORCE
To be eligible you must be single, between 17 and 25 with junior matriculation or better
Inquire for further details at the
R.C.A.F. Recruiting Unit
865 YATES ST., VICTORIA
Phones 3-9334 and 3-0626
In Duncan, Nanaimo and Port Alberni, apply the Canadian Legion.

DESK CLERK AT ONCE. BEVERley Hotel.

13A SALESMEN AND AGENTS WANTED

SALES EXPANSION
THE Shirriff-Horsey Corporation Limited

This large and rapidly expanding National Food Manufacturing Organization has an excellent opportunity for an able and aggressive salesman desirous of a future in sales management.

Age 22-35. All expenses paid. Company automobile provided. Good starting salary. Family Health and Pension Plans available.

Group Life Insurance

Interviews will be arranged in Victoria commencing Monday, Feb. 18. Apply in own handwriting giving full particulars of education, business experience and telephone number to Victoria Press, Box 1359.

RESEARCH ASSISTANT
B.C. CIVIL SERVICE
HOSPITAL INSURANCE SERVICE,
VICTORIA, B.C.
Starting salary up to $327 per month depending on qualifications and experience; opportunities for advancement.
Duties include assisting in the planning and preparation of studies dealing with hospital bed requirements, and morbidity or illness characteristics of the provincial population; acting for the Director of the Research Section in the latter's absence. Work may involve some travelling.
Qualifications: Graduation from a recognized university, preferably in economics and statistics; ability to plan, organize and implement statistical projects and analyze resultant data; preferably some experience in administrative research.
Candidates are requested to forward transcript of university records with application.
Application forms are obtainable from and should be returned to
The Chairman,
B.C. Civil Service Commission,
544 Michigan Street,
Victoria, B.C.,
not later than March 27, 1957.

TO MEN WHO WOULD SPEND 5c . . . to secure a business opportunity worth thousands of dollars. Make huge cash profits, just showing and taking easy orders from every family. Just like a department store. Show over 250 items of essential clothing for every man, woman and child. Also complete lines of colorfully displayed watches, stainless steel cutlery, household appliances, luggage, etc. The most advanced money-making sales outfit ever shown. Taking orders will be fun, easy, plus all your personal clothing free. Write today, Dept. 1055, Blake-Walker Co., P.O. Box 657, Montreal, Quebec.

AGENTS WANTED BY PROGRESsive and well-established firm to sell tailored-to-measure clothes direct from maker to wearer. Our large and complete range of all wool cloth samples sells on sight. Full or part time. Low prices, high commissions, free suit and cash bonuses. Experience not necessary. Write now for our agency. Daventry Tailors, Dept. M, Box 802, Montreal.

ARE YOU DISSATISFIED WITH the opportunity your present job offers? If you feel you have sales ability and you are interested in a selling career reply, stating age, education, marital status and present employment; no job-hoppers, please. Replies held in strictest confidence. Victoria Press, Box 278.

WE HAVE AN OPENING FOR 3 experienced salesmen of good character and not afraid to work. This is an outstanding opportunity to join a progressive company where earnings are unlimited. Apply 9.30 a.m.-11 a.m. and 1 p.m.-4 p.m., Manager, People's Credit Jewelers, 1104 Douglas.

SALESMAN
FOR CITY TERRITORY
Local radio and T.V. parts jobber requires aggressive, intelligent salesman. Knowledge of radio and T.V. essential. For appointment write giving full particulars to Post Office Box 337.

WANTED — REAL ESTATE SALESman for well-established firm. Excellent location. 70-30 commission split. Opportunity to buy shares after trial period. Please call 4-5406 after 6 p.m.

ADVERTISING SPECIALTY AND display salesman for Vancouver Island. Car necessary. Good commissions. Victoria Press, Box 1349.

OPPORTUNITY FOR EXPERIenced real estate salesman. M. Braithwaite, Financial Survey Ltd., 1324 Government St., 4-9305.

13B HELP WANTED—MALE or FEMALE

MAN AND WIFE
To take care of local club. Man to act as secretary, etc. Wife to serve light lunches and maintain club rooms. Apartment supplied in addition to remuneration. Refer to National Employment Service, 1039 Johnson St. Order M214.

TALENT OF ALL KINDS, NAtional Agencies. 314-620 View, 4-2814.

13B HELP WANTED MALE or FEMALE

ADVERTISING REPRESENTATIVE for paper in Victoria neighborhood published every two weeks. Position would suit retired publisher or young lady with selling ability. Remunerative part-time work. Victoria Press, Box 1361.

WANTED — FULLY-EXPERIENCED, regular part-time short-order cook; top wages. Apply in person, Brand's Restaurant, 1009 Government Street.

14 WANTED—FEMALE HELP

TRAVEL
GOOD PAY
TRADE TRAINING
Are yours when you enroll in the R.C.A.F. Receive training in one of thirteen trades now open, including radar, medical, clerical, and police work. For further information, write, phone or visit
Your
R.C.A.F. WOMEN'S COUNSELLOR
R.C.A.F. Recruiting Unit,
865 Yates Phone 3-0626
In Duncan, Nanaimo and Port Alberni, apply the Canadian Legion

PRIVATE SECRETARY
Should have at least 5 years' business experience. Be proficient in typing and shorthand, be able to meet the public, and co-operate with the office staff. This is a senior position with one of Victoria's larger industrial companies. Salary commensurate with experience and proven ability. Good working conditions, 5-day week, welfare plan, pension. Please reply in your own handwriting to Victoria Press, Box 1369.

A LIMITED NUMBER OF VACANcies available for suitable young women to train in the Canadian Women's Army Corps (Reserve) as clerks and typists. Additional trades pay upon successful completion of course. Two weeks' summer camp, Wainwright, Alta., Aug. 18-31. Recruiting Office, Bay Street Armoury, 8 - 10 p.m. Tuesdays and Thursdays or see Capt. Chudleigh Friday nights.

PERSON TO HANDLE ACCOUNTS receivable, credit applications, collections, some typing. Retail clothing store. Apply in writing, stating age, experience, qualifications, starting salary expected, to Gunderson, Stokes, Walton & Co., 211 Royal Trust Building. Replies confidential.

Wanted competent woman to take position as secretary of private club. Knowledge of bookkeeping and typing essential—salary $200 per month. Reply stating age, marital status and previous experience to Victoria Press, Box 1358.

BOOKKEEPER WITH KNOWLedge of typing for local automotive concern. State age, experience and salary requested. Victoria Press, Box 1350.

EXPERIENCED OR INEXPERienced waitress. Steady employment, full or part-time. Must be willing to work shifts. Apply McEwen's, 9 a.m. to 11 a.m.

EXPERIENCED COUNTER WAITress; also experienced part-time waitress. Apply in person between 12 and 4. Strathcona Hotel Cafe, 919 Douglas Street.

DRUGSTORE CLERK, MONDAY TO Friday afternoons, Tuesday and Thursday mornings. Victoria Press, Box 1362.

TYPIST REQUIRED FOR POSItion of switchboard operator. Apply Rithet Consolidated Ltd.; 706 Fort Street.

FEMALE HELP WANTED — GENeral office clerk with some shorthand; five-day week, M.S.A. benefits. Victoria Press, Box 1357.

YOUNG LADY FOR GROCERY. Experience not necessary if willing and capable. Henry's Grocery, 2007 Oak Bay Avenue.

GOOD PAY, MAKING SCENTED orchids at home. Easy; experience unnecessary. No canvassing. Write Boycan Industries, Sharon 28, Pa., U.S.A.

THE ROYAL JUBILEE HOSPITAL invites applications for the position of clerk-typist. Apply Royal Jubilee Hospital Personnel Department.

WOMAN TO LOOK AFTER 3 small children while mother works. Live in. 2-4461.

RELIABLE WOMAN TO MIND 14-month-old girl in my home, Linden-Oxford area. 4-4504.

SERVICES OF PART-TIME BOOKkeeper required. Victoria Press, Box 1363.

EXPERIENCED KITCHEN HELP, night shift. Apply in person, mornings, Princess Mary Restaurant.

EXPERIENCED TEACUP READER for afternoons. Vogue Cafe.

HELP IN HOUSE, 11 A.M. TO 7 p.m., 5 days weekly. 2-5655.

WOMAN TO MIND SMALL CHILdren while mother works. 3-6179.

AVON
Information and service, 255 Beachwood Avenue. 4-7995.

NURSE, PART-TIME, PRIVATE hospital. Victoria Press, Box 1348.

BABY-SITTER, 5-DAY WEEK. Live in or out. 3-3815.

17 SITUATIONS WANTED—MALE

YOUNG MAN, EXPERIENCED IN coffee shop catering business, can handle staff, wants steady employment. Victoria Press, Box 282.

ALL TREES TOPPED, FELLED, cut up; hedges pulled, pruning. Estimates L. Elves, 3-6452, 3-1805.

EXPERIENCED YOUNG MAN REquires full or part-time greenhouse work. 2-7653.

LOW-COST INTERIOR PAINTING, nights and weekends. Clean work. References. 2-5971 anytime.

GARBAGE REMOVED. REASONable. Phone day or night 3-0343

RUBBISH HAULED AWAY, BASEments cleaned 4-6718 after 5.

CUT WOOD, TREES, HOUR, CONtract or rent chain saw. 9-2383.

ALL TREES TOPPED, FELLED, cut up. Estimates. Phone 4-8679.

18 SITUATIONS WANTED—FEMALE

ALL TYPES OF FLOORS EXpertly cleaned waxed and polished by machines Homes our specialty Gregg's established 1920 4-5023

LADY WITH CHILD REQUIRES housekeeping position in good home. Victoria Press, Box 286.

18 SITUATIONS WANTED—FEMALE

REFINED PERSON, BABY-SIT anytime, 60c an hour and transportation. Phone 5-5957.

EXPERIENCED SWITCHBOARD operator and cashier desires night work. 3-5814.

EFFICIENT PRACTICAL NURSE desires employment. Phone 2-9788. 1126 Richardson.

TYPIST DESIRES EXPERIENCE IN a business office. 7-3425 afternoons.

HOUSEWORK BY THE HOUR, 85c and bus fare. 4-3969.

DAY CARE FOR CHILD, MY HOME, Cedar Hill Cross Road. 7-2449.

EXPERIENCED BABY-SITTER will baby-sit anytime. 9-1019.

TYPING DONE IN MY HOME. 5-2346.

19 BUSINESS SERVICES

BRICKLAYERS

IS YOUR CHIMNEY A FIRE HAZARD?
If So, Now Is the Time to Have It Repaired.
All Types of Masonry Work
Free Estimates — Terms
H. A. (Sandy) ORMISTON
"We Take Advantage of No One"
Phone 4-6777.

ALL TYPES OF MASONRY WORK. H. A. (Sandy) Ormiston. 4-6777.

BULLDOZERS

BULLDOZING AND CLEARING, road grading and back-filling. The right machine for every job.
JOHN D. KISSINGER, JR.
3-8425 Day 2-3947 Night

SOUTHWELL AND HENSON BULLdozing, ditching 5-1132, 9-4234.

CABINET WORK

ALL TYPES OF CUSTOM BUILT cabinets made to order. Leon's Cabinet Shop, "quality before quantity." 1415 Store 5-4222; eves. 3-8431.

CARPENTERS

GET THOSE ODD JOBS DONE now before the spring rush. Stairs, verandas, kitchen cabinets and roofing. Carpenter work of any kind. Call any time. 4-9853, 2-2482.

FOR KITCHEN CABINETS AND interior alterations consult H. A. Mason. 3-5510.

WEATHERSTRIPPING, GENERAL repairs and alterations. E. Eby, 3-5724.

FRAMING, FINISHING, ALTERAtions Schram & Mitchell, 2-8523.

CARPENTER REPAIRS, ALTERAtions, gutters, stairs, tile and cement H. Pistell 2-8602.

COMPLETE HOME REPAIR SERVice, small or large 3-8773.

CEMENT

EVERYTHING IN CONCRETE Specializing in terrazzo tile. Basements, driveways, sidewalks, and septic tanks. Reasonable prices. Work guaranteed. H. A. Vanderbyl. Phone 9-4241.

PETER LAPINVUO—CEMENT CONtractor. All work guaranteed. 5-3032.

CEMENT WORK, TILE DRAIN. Welch. 2-8662.

ALL TYPES CONCRETE WORK, steps topped. Montgomery, 8-3608.

CHIMNEY SERVICE

FOR QUICK EFFICIENT SERVICE Busy Bee Chimney Sweeps. 2-0943.

CLEAN-UP SERVICE

BASEMENTS - YARDS
Cleaned of Junk
Rock, Earth Removed
2-9395 - Day, Night Service

CONTRACTORS

Farmer Construction
Repair Dept., 4-0511. Prompt Service

Woodland Construction
Repairs, Alterations, etc. 7-2913

SECURITY CONSTRUCTION LTD.
GENERAL CONTRACTORS
1015 Nicholson Street Victoria, B.C.
Phone 9-5511
Designers and Builders of Modern Homes.
A Complete Building Service
FREE PLANS, FINANCING, ETC.
Have our Representative call on you to discuss your Building Problems.

ALL KINDS OF HOME REPAIRS
You name it—we do it
Roofing - Carpentry - Painting
Chimneys - Gutters - Downpipes
A good job at a fair price
Terms arranged—On approval
J. S. Carlow, 8-2292 anytime

V. L. LEIGH
Distinctive Home Construction Repairs, alterations, etc. Complete building service, including plans and financing. 1215 Quadra, 3-7482.

GILBERT BROWN
General Contractor
Specializing in
MASONRY CONSTRUCTION
Phone: Office, 4-6377; Home, 7-2323

A-1 SEWER AND SEPTIC TANK service, modern vacuum system. Any day, any hour. Victoria, 4-9841; Parksville, 220.

PAINE-ROSE JOBBING CONTRACtors — Concrete, drains; clothes lines, fencing, carpenter repairs, etc. 4-8604 or 3-9884.

CEMENT WORK, SEWERS
Septic tanks and rock-blasting
2-3084 W. Trace 9-3671

NEW HOMES, REPAIRS AND ALterations. Prompt service. Phone 4-6796.

LITZ HOUSE MOVERS—JACKING, levelling, repairing of dry rot and foundations. 4-9211.

BUILDING CONSTRUCTION, cabinets, alterations. Phone 9-4257.

DRESSMAKING

SEAMSTRESS—DRESSES, ALTERations, repairs, drapes. 4-2402.

DELL'S DRESSMAKING, SEWING, all types. 2-7390. 1903 Quadra.

FLOOR POLISHING

ALL TYPES OF FLOORS EXpertly cleaned waxed and polished by machines Homes our specialty Gregg's established 1920 4-5023

FLOORING AND FLOOR SANDING

M & M FLOOR CO. LTD.—Floor laying, sanding, finishing. Free estimates Phone 4-0403 9-2053.

V.I. HARDWOOD FLOOR CO LTD Hardwood, linoleum and tiles Free estimates. 4-7314.

WESTERN FLOOR CO. COMPLETE Floor Service. S. Kinsey, 3-8915.

FURNACES

INSTALLATIONS, REPAIRS S. J. Coles & Sons, 3-3393; eves. 3-9763

GUNSMITH

P. E. BEHNSEN
Custom Gunsmith 1423 Broad

HAIRDRESSERS

Avalon Beauty Salon
Upstairs (above Kresge's) 3-0522

DELUXE BEAUTY SALON, 2-7540. Downstairs, Bank of Toronto Bldg. Rose permanents, haircutting.

TYRRELL'S BEAUTY SALON
Hair Styling Specialist
609 Courtney Street Phone 3-8831

ACT NOW FOR OUR ½ PRICE permanents. New Ray Beauty Shoppe. 833½ Fort. 4-3644.

OPEN EVENINGS, PERFECT PERmanents for particular people Hilda Beauty Shop. 3-0722.

LANDSCAPE GARDENERS

EXPERT DESIGNING, LANDSCAPing and construction. Lawn specialists. Rockwork, etc. Barker, 3-5319; evenings 2-8323.

LANDSCAPING, ROCK WORK, lawns, garden cleaning Ken Vanderveide 3-7573

PAINTERS AND DECORATORS

WEBB & SON
4-6837 — Paperhanging, painting. Quick, clean, reliable. First-class workmanship. Thirty years' experience Victoria Terms if desired.

PAPERHANGING, PAINTING, EXpert workmanship. Immediate service. Special rates now. Tommy Harker, 3-8773.

$11 UP ROOMS PAPERED PAINTing, brush or spray; stucco waterproofed. Free estimates 3-3637 D. Smythe.

19 BUSINESS SERVICES

GREGG'S PAINT WASHING DEPT
Kitchens, bathrooms, etc. 33 years' experience Phone 4-5023 Estimates

C. T. LONGMAN DECORATOR Painting, spraying, paperhanging. Free estimates Phone 5-1731

CLARK & PATTISON
Painting. Paper Spraying—4-0443

G. DAVIDSON PAINTING QUICK service $10 a room up 3-3775

PAPER HANGING AND PAINTING. Reasonable rates. Phone 9-2263.

NEAT PAINTING, QUICK SERVICE at reasonable rates, 2-0187.

LLOYD'S PAINTING AND PAPERhanging; reasonable rates. 2-1460.

PHOTO ENGRAVING

PHOTO ENGRAVING
Half-tone Line and Color Engraving, Commercial Art
ISLAND ENGRAVERS
649 Pembroke Just Below Douglas
Phone 3-8831

PLASTERERS

COLEMAN AND EVANS, OLDER-type homes stuccoed. Small monthly payments. Free estimates. 2-5626 or 7-2013.

STUCCO PLASTERING AND stucco painting. J. Hamilton, 3-3925

PLASTERING, STUCCO WORK and repairs, 3-7642, Frank Taaffe.

PLUMBING AND HEATING

C. J. McDowell
PLUMBING & HEATING
LIMITED
WE SELL WE INSTALL
WE SERVICE
Douglas Street 3-4138

BALLAM & RAWLINGS
PLUMBING AND HEATING
Oil Burners Appliances, Sink Units.
"RELIABLE PLUMBERS"
2657 Douglas at Hillside 4-1641

Oil-Burner Servicing
Day or Night
Furnace Overhauls
Phone G. E. Holt, 9-4645

PITT & HOLT LTD.
Plumbing, Heating, Installations. Financed under home improvement plan. 602 Esquimalt Road. 3-7413.

T. A. HARVEY LTD.
PLUMBING & HEATING
Repairs—Renewals — Prompt Service 2-8276.

EMPIRE PLUMBING & HEATING Contracts 3-9115. 706 Kings Road

ROOFING AND INSULATION

Parker, Johnston Ltd.
1314 BROAD STREET 2-9181
Roofing — Insulation — Siding
To call us do not fail,
For it's experience that tells the tale

VICTORIA ROOFING AND INSULATION COMPANY
917 FORT 2-2331, Evenings 4-4318
ROOFING SIDING INSULATION
FLOOR TILE WALL TILE

GUTTER AND DOWNPIPE REPAIRED AND CLEANED
MODEL SHEET METAL
2010 DOUGLAS 3-3915

ROOFING, SIDING, INSULATION
Roof and Gutter Repairs
CAPITAL CITY ROOFING
1920 OAK BAY 3-5911

SEPTIC TANK SERVICE

SANITARY SEPTIC TANK SERVice, modern sanitary way of cleaning your septic tank. Call 2-7815.

WASHING MACHINE SERVICE

WASHING MACHINES
REPAIRS TO ALL MAKES WITH FACTORY-TRAINED SERVICEMEN ONLY. FACTORY REPLACEMENT PARTS USED.
McLENNAN, McFEELY & PRIOR
1400 GOVERNMENT STREET
Phone 4-1111 Service Department

HAROLD'S REPAIR SHOP
Washing Machine Specialists, 2-3425.

20 PROFESSIONAL SERVICES

CHIROPRACTORS

JOHN M. STURDY
1123 Blanshard Street 3-5034
"Specific Chiropractor"
Neurocalometer

CONVALESCENT HOMES

LAUR-LL REST HOME, 1325 JOHNson Street—Good food, kind care for elderly people or convalescent; retired nurse's home. 5-3614.

MANOR PRIVATE HOSPITAL
338 Foul Bay Road 2-6522

ELECTROLYSIS

UNWANTED HAIR REMOVED permanently Victoria Electrolysis Centre. 2-0614. 315 Campbell Bldg.

PRIVATE DETECTIVES

RESEARCH SERVICE LTD
3-650A Yates. 3-8323. 24 hours.

PRIVATE INVESTIGATORS

R. J. ADRIAN AGENCY
218—745 Yates 2-4513

21 PERSONAL

"HOW IT WORKS"
Has your drinking become a serious problem? If so, and you want help, write Alcoholics Anonymous, Esquimalt Group, Victoria Press, Box 1261.

ALCOHOLICS ANONYMOUS—Have you a drinking problem? If you have a sincere desire to stop drinking, phone 3-0415 or write Box No. 1, Victoria, B.C.

21 PERSONAL

I, MR. R. CALDWELL OF 656 GARbally Road will not be responsible for any debts incurred by any person other than myself from this day forward. Mr. R. Caldwell.

IF YOUR BIRTHDAY IS IN FEBruary or March phone 4-2814.

21A BUSINESS PERSONALS

FIRE! FIRE!
NO INSURANCE!
All their belongings and home gone in a flash!
It CAN happen to YOU
5 cents a day will buy you complete insurance on your home AND contents AND public liability risks in one policy.
See or Phone
NEWSTEAD
REALTY LTD.
NOW!
2-8117 — 3-3085
DAY OR NIGHT
766 FORT ST.
FOR LOW RATES AND IMMEDIATE SERVICE

IF YOU HAVE A MORTGAGE OR an agreement on which you are collecting monthly payments but would like to sell your equity for immediate cash, contact Eric Charman, Northwestern Securities of Victoria Ltd., 4-8054 or 4-4675.

TOBACCO ELIMINATOR — SCIENtific remedy for cigarette addiction. Free authoritative medical opinion supplied. Write C.W.K. Pharmacal Corp. Ltd., Box 88, Station B, Hamilton, Ontario.

ATTENTION! CALL US FOR A compelte overhaul of your sewing machine, 4-3021, A. E. Taylor & Co., 816 Fort Street

FUR REPAIR SERVICE
Remodel, repair. Call, deliver. Paul, 205 Beach Drive. 2-3380.

HAVE YOUR FORTUNE TOLD BY Madame Astra, most popular reader, Cairo Coffee Shop, opp. H.B.C.

LADIES—YOUR HUSBAND'S SUIT can be remodelled to fit you! See Morisse, 2630 Douglas St. 3-2036.

BIRK'S
JEWELLERS — SILVERSMITHS
Jewellery and silverware worn or damaged, skilfully repaired or made over by Birk's craftsmen All watch repairing done in our shop and guaranteed for one year. Pearls and all types of beads restrung Diamond and precious stone jewellery sold on consignment. Estimates gladly given without obligation
706 Yates St. 3-4241

DANCES—CONVENTIONS
—Downtown Location—
Main hall—seating approximately 1,200; dancing 600. Maple floor, Bechstein concert grand, P.A. system. Also small hall — parties, meetings.
Victoria Ballroom, 2-3811

23 EDUCATION

SPANISH CLASSES Y.M.C.A.
Learn conversational Spanish by this quick entertaining method. Classes begin February 11, 7 p.m., intermediate; 8 p.m., beginners. Inquire Y.M.C.A. 3-8811.

25 DANCING

ARE YOU IN A RUT?
THE BARCLAY'S
Is the place for fun and enjoyment. Learn all the dances, make new friends and enjoy club activities. Private and class lessons for all ages.
THE BARCLAY'S
DANCE STUDIO LTD.
647 Fort Street 5-1496

ARTHUR MURRAY
715 Yates—Dance Studio—5-1476

ACADEMY BALLROOM DANCING, private lessons and classes daily. All dances. For rates phone 3-1643. 1012 Douglas.

27 FUEL

COAL

VICTORY SPECIAL
Victory Egg, per ton $17.60
Victory Lump, per ton $18.60
Victoria's Best Coal Buy
Coal and firelogs now available for pickup service at our yard, 509 Alpha (between Douglas and Burnside.)

HARKNETT FUEL LTD.
737 PANDORA AVE. 4-2647

MAJESTIC SPECIAL LUMP, $22.25; egg, $20.50. Cameron Active Fuels Ltd., 3-3121, 723 Cormorant, 3-5343.

BRIDGE LESSON

By Oswald Jacoby

I am indebted to J. G. Ripstra and Marty Nelson of Wichita, Kansas, for today's hand. Both the bidding and play are of interest.

Mr. Nedson's three diamond response showed a very big hand, so Mr. Ripstra marked time by merely rebidding to three spades. Mr. Nelson just went to game. He had shown strength and it was up to Rip to go on if a slam could be made.

NORTH 9
♠Q872
♥AK
♦AQ943
♣J3

WEST
♠None
♥J10982
♦1065
♣109743

EAST
♠KJ4
♥Q643
♦KJ87
♣Q8

SOUTH (D)
♠A109653
♥75
♦2
♣AK65

East-West vulnerable

South	West	North	East
1♠	Pass	3♦	Pass
3♠	Pass	4♠	Pass
5♣	Pass	5♥	Pass
6♠	Pass	Pass	Pass

Opening lead—♥J

That is just what Rip did. He bid five clubs to show that ace, whereupon Marty bid five hearts to show control in that suit.

Rip's jump to six spades closed the bidding. Marty did consider the grand slam, but decided against it because he could not be sure that trumps were solid and that there was no diamond loser.

The jack of hearts was opened and dummy's ace held the first trick. Then Mr. Ripstra made a simple safety play. He led the deuce of trumps from dummy. When East played the four spot he merely played the ten.

When West showed out, Rip laid down the ace of trumps to drop East's jack, conceding one trick to the king.

This safety play was a sure thing against any combination of trumps. Rip could afford to lose one trick but not two.

With any two-one trump break he automatically would lose one trick with this play. If West had held three trumps, East would have shown out—whereupon Rip would have played his ace and then led toward dummy's queen.

Of course the hand would have been lost if West had made a singleton honor and then given his partner a ruff. But that was much less likely than the three-nothing trump break.

A SUPER SHOPPING MARKET RIGHT IN YOUR OWN HOME . . . THE WANT AD PAGES.

27 FUEL

KIRK COAL
Division Canadian Collieries (D) Limited
McLeod Lump, per ton $24.40
McLeod Egg, per ton $24.00
McLeod Nut, per ton $18.65
Stoker Mix, per ton $18.50
Comox Cobble, per ton $21.95
Comox Furnace mixture, per ton $19.90
COAL IN PAPER BAGS FOR PICK-UP IN YARD
OPEN DAILY UNTIL 5 P.M.
SATURDAY UNTIL 4 P.M.
816 Esquimalt Road Phones 2-8181 5-1222
More Heat Per Dollar — More Heat Per Ton

HIGHEST QUALITY COAL
McLeod River, Midland, Majestic, Diplomat, Gasco and Canmore Briquets. Bags of kindling available with coal orders. Buy from the old established dealer.
RICHARD HALL & SONS
746 FORT ST Phone 4-1431

COAL — FOOTHILLS — COAL CLEAN — ALBERTA — LONG-LASTING
Lump for furnace, per ton $24.40
Egg, all-around use, per ton $24.00
Nut, for kitchen, per ton $18.65
We also deliver in smaller quantities. Wholesale price for pick-up at our yard.
Open Until 5.30 p.m. Every Evening.
O.K. FUEL CO. 760 TOPAZ
Phone 4-2452; 5-1812

PROPANE GAS
PACIFIC PROPANE LIMITED
2012 DOUGLAS 2-8711

WOOD AND SAWDUST
2½ Cords Fir Blocks and Slabs, $19
2½ Cords Thick Bark $19.50
Orders Taken for Planer Ends
1 and 2 Cords Planer Ends 2', 3', 4', 2 cords $10
IDEAL FUEL CO.
Phone 2-4622 and 2-2832

DRYLAND FIR WOOD FROM SOOKE
City Delivery
2 Cords $19.00
2½ Cords $22.50
Delivered also in Sooke, Glen Lake Colwood and Langford.
Sawdust by bulk or blower
EMPIRE FUEL LTD.
739 Pandora Phone 2-2424 Sooke 24-T

DRY INSIDE FIR
100% FIR WOOD, 12" BLOCK AND SLAB. IMMEDIATE DELIVERY CEDAR
HONEYMOON BAY FUEL PHONE 4-8725

ISLAND FUEL SUPPLY
Special No. 1 Douglas Fir Wood Immediate Delivery
Cedar to Kindling, 2 cords $8.00
Phone 2-3834 or 2-1973

WOOD—WOOD—WOOD Dryland fir, 2 cords, $18. Immediate delivery. Guaranteed never in water. Call day or night, 3-3287.

BONE-DRY FIR PLYWOOD KINDLING, 1-ft. lengths, no chopping, no waste. Excellent for kitchen range, etc. 1½ cords $10. Kudra, 4-1755.

PRESTO LOGS OR FIRE LOGS, delivered anytime, $2.05 box of 12; 2 for $3.95; 3 for $5.70; 6 boxes $9.90. 2-9395, day or night.

100% FIR BARK IN ALL SIZES, burns like coal. Special, 2½ cords $18. Kudra, 4-1755.

OLD GROWTH FIR BUSH WOOD. Immediate delivery, any length. Phone 4-1906.

YARD DRY, MIXED WITH FIR, 1 cord, $10.50. Bone-dry cedar, 1 cord, $7. After 3 p.m., 3-5898.

KILN - DRY KINDLING WOOD. 7-1784.

CHOICE BUSH WOOD Dry, 1 cord $15, 2 cords $28. 9-3037.

28A BUILDING SUPPLIES

210 ESQUIMALT ROAD
Open from Monday to Saturday, including Wednesday, from 8 a.m. to 5.30 p.m.
LUMBER
BARGAINS
CASH DISCOUNTS ON ALL PREPAID ORDERS
SUPERIOR GRADES
Prices per 1,000 Board Feet
1x6" Boards, Economy $28.00
2x4" S4S Economy $28.00
1x6" and 1x8" tongue and groove $28.00
1x8" Shiplap $40.60
1x6" Shiplap, mill run $65.00
1x10" Shiplap, mill run $65.00
1x8" Shiplap, mill run $68.00
1x8" Cedar shiplap, mill run $65.00
2x4" S4S Nos. 1 and 2 $80.00
2x4" S4S, No. 3 grade $60.00
1½x10" Forest Cedar Siding, smooth face, long lengths $40.00
1x10" Shiplap, No. 3 $55.00
2x4" S4S, No. 3, 8-ft. studs $60.00
2x4" S4S Economy, 8-ft. studs $40.00
4x4" Cedar select common gutter. Per foot 23c
86-foot fence, complete $13.50
Top Grades of Douglas Fir Framing Lumber at Lowest Prices in Town
WAREHOUSE TO YOU ALL BUILDING SUPPLIES
Before You Buy, Try Us. You Can't Lose.
Framing and finishing lumber, all plywoods, doors, insulation, nails, shingles, siding, flooring, Gyproc lath, Gyproc wallboard, building papers, roofing, etc.
PLYWOOD
D GRADE
3/16 Unsanded 4'x8' sheets $2.93
¼ Unsanded 4'x8' sheets 3.25
⅜ Unsanded 4'x8' sheets 4.86
½ Unsanded 4'x8' sheets 5.89
⅝ Unsanded 4'x8' sheets 6.50
¾ Unsanded 4'x8' sheets 2.84
¼ G1S 4'x7' sheets 3.71
ATOM LUMBER
2-2249 and 2-6621; Evenings 5-4574

SPECIALS IN WOOD SASH (IN STOCK)
20 ONLY 2'x3'x1⅜". 3 LIGHTS. EACH $2.95
10 ONLY 2'x3'6"x1⅜". 3 LIGHTS. EACH $3.95
10 ONLY 2'x4'x1⅜". 3 LIGHTS. EACH $4.15
10 ONLY 2'4"x4'x1⅜". 3 LIGHTS. EACH $4.85
SHELVING
No. 3 SPRUCE SHELVING, 1"x12". LINEAL FOOT 16½c
No. 2 AND BETTER SPRUCE SHELVING, 1"x12". LINEAL FOOT 21c
PLYWOOD PIECES (G.1S.)
APPROXIMATELY 22" x 48" x ¼". EACH 48c
CEDAR SHIPLAP
⅝" MILL RUN, BY THE CARRIER LOAD OF APPROXIMATELY 800 BOARD FEET. PER LOAD, $23.00
BUTLER BROS. SUPPLIES LTD.
Keating Crossroad Phone 3-6911 and Keating 30

28A BUILDING SUPPLIES

STEWART & HUDSON Ltd.
Member Retail Lumbermen's Ass'n

CONTRACTORS— CARPENTERS
Home Hobbyists
SAVE $20
ON BRAND NEW JUNIOR BRAND VIBRATING ELECTRIC SANDER. Here's what you get and save on our factory-volume purchase:
Sturdy 3,450—r.p.m. motor
Large 4½" x 7½" surface
Practical fast-vibrating action for all surfaces.
Regular price, $59.95.
Our special price only $39.95
Mall Electric Saw, 6½" blade $39.95
Maxaw Electric Saw, 6½" blade $59.95
Cummins Standard Drill Kit, consisting of 30 pieces, including Sander, Buffer, Polisher, Drills and carrying case $24.95
¼" heavy duty Drill $47.95
½" special heavy duty Drill with reversing switch included $67.00
DeWalt Radial Arm Saw and Home Workshop — New ¾" special heavy duty Motor $319.00
Terms and Trades on all power tools.

WALLBOARDS
The largest selection in town.
48 x 72 x ⅜ Simpson Fibreboard $1.74
48 x 84 x ⅜ Simpson Fibreboard $2.03
48 x 96 x ⅜ Simpson Fibreboard $2.32
48 x 72 x ⅜ Gyproc Wallboard $1.65
48 x 84 x ⅜ Gyproc Wallboard $1.95
48 x 96 x ⅜ Gyproc Wallboard $2.20
16 x 96 x ⅜ Gyproc Panels $.77
48 x 96 Celluboard $.96
48 x 96 Welterweight Board $1.44
Simpson Factory-Painted Ceiling Tile, 4 sizes—12 x 12, 12 x 24 16 x 16, 16 x 32. Priced from, per sq. ft. $.13
48 x 96 x ¼ Mahogany Plywood $4.00
48 x 8 x ¾ Fir Plywood $.10
48 x 22 x ¼ Fir Plywood $.43
36 x 96 x ¼ Fir Plywood $2.40
48 x 22 x ¾ Fir Plywood $.80
48 x 72 x ¾ Fir Plywood $5.50

EXTRA SPECIAL
P.V. Hardboard Squaretex, Factory Grade, 48 x 48 x ¼"— Squared at 12" x 12" or 16" x 16" pattern. Prime coated for easier finishing. You save ⅓ off regular stock, at only $1.60 sheet

RENTAL SERVICE
Day, overnight, weekends: Floor Sanders and Edgers, Bostitch, Staple Guns, Hardwood Floor Nailing Machine, No-Co-Rode Pipe Cutter, Caulking Guns, Asbestos Siding Cutter.

BUDGET TERMS
On building materials up to $2,000—up to 24 months to pay for home renovation and modernization.

STEWART & HUDSON LTD.
405 Gorge Road 2-2171 2-2613
Open All Day Saturday
Lots of Free Parking
Also at
Duncan, Ladysmith, Nanaimo, Port Alberni

"M-W" SPECIALS!
PLYWOOD
4x8x3/16 Rotary Cut Mahogany, sheet $3.50
4x7x¼ Sylvacord, sheet $3.78
32x96 Etchwood, sheet $3.85
PING PONG TABLE
54x60x¾ "B" Grade 2 pieces $11.40
HARDBOARD
4x4x¼ P.V. Hardboard, sheet $1.28
4x4x¼ Prime-coated Squaretex, sheet $1.60
LINO TILE
8 Colors to chose from, each 10c
L-O-O-K!
Take advantage of our great Paint Sale, now on
The Moore-Whittington Lumber Co. Ltd.
Turn West at the Roundabout Two Blocks Down Hillside
2614 BRIDGE STREET 3-7108

R. A. GREEN LUMBER CO. LTD.
DOUGLAS ST.
MILLWORK SERVICE
BUILDING MATERIALS
BAPCO PAINT PRODUCTS
MARINE PLYWOOD
BOAT LUMBER
HARDWOOD LUMBER
EASY TO PARK, SERVICE RIGHT NOW
4-7614 4-3613
R. A. GREEN LUMBER CO. LTD.

CHECK CHILL WINDS With INSULATION
We have what you need in pouring wools, batts, weather stripping and supplies. Let's talk over your insulation requirements.
Rock-wool Batts (70 sq. ft.) $4.72
SHAWNIGAN LUMBER YARDS LTD.
2000 Government Phone 2-7261

DRYSDALE'S
SPECIALISTS IN CEDAR OR FIR SASH AND WINDOWS
For your protection all our Sash are dipped in Tim-Ber-Lox to protect against rot, warping and shrinking
Let us measure your openings and quote you a price.
Drysdale Sash and Door Co. Ltd.
1720 COOK ST. 4-4411

ROOFING SPECIAL
DUROID No. 1 Hexagon Shingles Red, Forest Green, Black $8.50 Square
Langford Building Supply
4-1724 840 Goldstream Ave

28A BUILDING SUPPLIES

SIDNEY LUMBER Limited
MISTAKES
EVERYONE IS ENTITLED TO MAKE ONE OR TWO BUT OUR BUYER HAS MADE MORE THAN HIS SHARE. NOW WE WANT TO GET EVEN. LOOK AT THESE BUYING INDISCRETIONS.
2x6 Reject Door Jamb. No good to us; perhaps you could use some at lin ft. 10c
1x4 V-joint and ⅝x5 beaded V-joint. Short lengths but a good grade. line ft. 2½c
1½x10 Cedar Forest Siding. Rough face. No. 3 grade. We've had it too long so out it goes at per M $35.00
Discontinued lines in Cabinet Hardware and Glidden paints on our bargain table at HALF PRICE.
SIDNEY LUMBER Limited
2333 Government Street
Phone 2-5187 2-5188

CROWE GONNASON
The inclement weather has passed. How about thinking of the garden?
BUY A GREENHOUSE
Have your seeds and plants advanced for the coming spring.
We have two sizes of greenhouses, 9x12 or 7x9. The material is all precut to fit. Paint, hardware, glass, etc., is supplied.
The Price Is—
7 x 9 $118.00
9 x 12 $160.00
Tax and cartage included within the 3-mile circle.
Hurry! Do Not Delay
May we suggest that if you haven't room for a greenhouse, then a cold frame is next to consider. There are many odd sash in stock selling at reduced prices which can be used for the above.
Fence for enclosing the garden—bring in your measurements—we will figure out the cost. There are several styles and prices from which you can make your selection.
Are you planning a home? Then pick up one of our Modern Plan Books which shows a good range of styles and sizes. We are sure these will be of great help in making your selection of a home.
2324 GOVERNMENT ST. 3-7141

"FOREST" CEDAR SIDING
A Western Red Cedar Specialty
Made in Victoria
The high insulating value of cedar is known, and the extra thickness of "Forest" Cedar Siding makes it specially desirable from the INSULATION standpoint. Reduce your fuel bills next winter by specifying "Forest" Cedar Siding now.
C.M.H.C. and N.H.A. Approved.
Manufactured by
BRITISH COLUMBIA FOREST PRODUCTS LTD.
(Victoria Sawmills Division)
Phone 2-7221
371 GORGE ROAD E.

FENCING FOR LESS
50 ft. fencing and nails at $15.50
12'x20' garage, complete $146.50
10'x16' garage, complete $119.50
BOAT LUMBER
Saanich Lumber Yards
Open ALL DAY SATURDAY
"From Producer to You"
3041 Douglas Street 5-2486-7
Eves. 4-3508

Available Oak, Birch, Mahogany and White Pine
Pella Wood Folding Doors
FLEXALUM TWI-NIGHTER VENETIAN BLINDS
210 ESQUIMALT ROAD
B I LEIGH
736 NEWPORT 2-9683

KILLS SOOT!
Stops Chimney Fires
Use Carbo Oxide 50c package. No need to put your fire out.
DRIVEWAY MUDDY?
CINDERS for better drainage, we can give immediate delivery.
Planning a New Home?
See our new line of built-in Shoe Racks, adjustable Closet Rods and Shelf Supports, Mail Chutes and package receivers. Visit our showrooms we have a complete line of Building Supplies.
ISLAND BUILDING SUPPLY COMPANY
575 Gorge Road East. Phone 2-5178
(Opposite B.C. Electric Bus Depot)

BUILDERS SASH & DOOR LTD.
JUST IMAGINE
Now you can purchase Mahogany Plywood Doors at lower prices than any other type of doors.
2/0 x 6/6 x 1⅜ Each $6.95
2/4 x 6/6 x 1⅜ Each $7.75
2/6 x 6/6 x 1⅜ Each $7.95
2/8 x 6/8 x 1⅜ Each $8.25
2/10x6/8 x 1⅜ Each $11.50
All precision made for easy fitting and installation
Estimates on all your sash, window and cabinet needs.
BUILDERS SASH & DOOR LTD
450 GARBALLY ROAD 2-3171, 2-3172
Open Saturdays Till 12.30.

WE FIX WET AND MUDDY driveways, put in drains, rock, gravel, etc. Call us for an estimate. Special, road gravel, 5 yards $9. All other types of sand, gravel and cement. Open all day Saturdays. O.K. Trucking, 760 Topaz. Day phone 5-1812; night, 4-3457.

STYROTILE
Discontinued colors, 36c sq. ft. Standard weight Lino Tile, Reg. 40c Now only 28c sq. ft.
917 Fort 2-2331
Evenings 4-4818

LOOKING FOR LIVING QUARTERS?
Check the classified section for the latest and best offers.

SPECIAL, 5 YDS. ROAD GRAVEL. Delivered $8.00. 9-1844.

28D FURNITURE

CLEARANCE PRICES ON ALL TRADE-IN FURNITURE
4-piece limed oak Bedroom Suite, with spring and mattress $159.50
4' 6" toasted mahogany Bed, complete $59.50
Walnut Night Table $19.50
5-piece chrome Kitchen Suite, red $49.50
Dropleaf Kitchen Tables $7.50
Round Plate Mirrors, 24x24 $7.50
Occasional Chairs $7.50
2-piece Chesterfield Suite $20.00
Chesterfield Bed, with arms $29.50
Chesterfield Bed, no arms $15.00
HOME FURNITURE
825 Fort Street 2-5139

WALLY GRAY
Has a large selection of good used furniture. It's all in clean condition and priced reasonably. Folks are still saying after almost two decades that "It's the most reasonable place in town." If it's used furniture we probably have it in stock and the store is handy, big and heated for more comfortable shopping. See our window display at night, everything is clearly priced. The store is at 2663 Douglas Street at Hillside, just before the Roundabout. "It pays to go to Gray's."
THANKS, FOLKS

USED APPLIANCES
A.B.C. Washer $29.50
Connor Washer 49.50
Bendix Automatic 59.00
Fawcett Wood and Coal Range 19.50
G-E 3-Element Electric Range 79.00
Moffat Electric Range 130.00
Westinghouse Fridge 99.00
Frigidaire Fridge 129.00
Sparton Fridge 135.00
Kelvinator Fridge 165.00
Crosley (like new) 235.00
N.E. Radio Combination 119.00
STANDARD FURNITURE BARGAIN BASEMENT
Downstairs in Scollard Building View Street

HOLLAND BROS & CO.
NEW AND USED FURNITURE
824 Fort Street Phone 3-0913
SPECIALS
Walnut Dropleaf Table $32.50
Wine tapestry Converto with arms $17.50
4' walnut Bed, complete with spring-filled mattress $45.00
3-piece velour Chesterfield Suite, in good condition $79.50
Winnipeg Couch $18.50

WE BUY — WE SELL — WE APPRAISE
KILSHAWS AUCTIONEERS
1115 Fort St. 4-6441
Cash advanced on consignments

TOP PRICES
For Almost Everything
Free Appraisal
No Obligation
MAYNARD'S AUCTIONEERS
4-5921 4-1621

WE NEED ROOM
Several two and three-piece chesterfield and bed-chesterfield suites, like new. Big reductions.
10% down, easy terms.
VOGUE FURNITURE
"Out of the High Rent District"
860 YATES STREET

CONSIGN TO LUNDS AUCTIONEERS
FOR BEST PRICES
WE BUY AND APPRAISE
926 FORT 5-5422

FURNITURE SPECIALS
Walnut bedroom suite $80
Six-piece dinette suite $35
Two-piece converto $58
Chrome dropleaf table $29
Good vacuum cleaners, $16 to $39
PANDORA USED FURNITURE
1050 Pandora (near Cook) 3-6319

MIRACLES IN UPHOLSTERY Performed daily by Hagel's Chesterfield House. Rickety, shabby sofas and chairs rebuilt and restyled to where you yourself won't know 'em! Free estimate. Phone 4-3043 536 Johnson Street.

TO SETTLE ESTATE, BEDS, chesterfield and dining suite. Reasonable. Can be seen at 1133 Empress Ave. Sunday only from 3-5 p.m.

YOUR MATTRESS REBUILT LIKE new at a genuine saving. Upholstery repairs. Box springs and couches rebuilt. Atlas Mattress Shop 2714 Quadra at Hillside 4-4925

ROSE BEIGE SECTIONAL CHESTERFIELD; nearly new. Modern table and chairs. Hollywood bed. 3-7793 after 6 p.m.

BLUE CHROME KITCHEN TABLE with arborite top and four yellow chairs. Good condition, $25. Phone 4-1743.

BETTER-CLASS USED FURNITURE, REFRIGERATORS, LOWEST PRICES. RELIABLE USED FURNITURE, 541 JOHNSON. 3-6714.

THREE-PIECE CHESTERFIELD cleaned demothed, sanitized in your home $13. Work guaranteed. Ambassador Home Service 2-5532

FOR THE BEST BUY IN USED MODERN FURNITURE SEE THE ACME FURNITURE, 618 PANDORA. One Block West of the City Hall.

FRENCH POLISHING REPAIRS furniture refinishing Specialty Finishers 751 Discovery St 2-4612

LARGE COT AND SINGLE WOODEN bed, both with mattresses. Good condition. 2-5997.

BREAKFAST CHROME SET, FOUR chairs. Reasonable price. Phone any time after 2 p.m., 3-7387.

RED BED-CHESTERFIELD, GOOD condition, $65; 2 cane chairs. 5-3656.

TWO SINGLE BEDS, $12 AND $15. 2-8949.

BEDROOM AND CHESTERFIELD suite. 4-0400.

28E MUSICAL INSTRUMENTS

MAYNARD'S AUCTIONEERS
PAY TOP PRICES
FOR RADIO-COMBINATIONS
TV SETS - PIANOS
Phone 4-5921 - 4-1621

SHEET MUSIC AND INSTRUMENTS
Western Music Co. Ltd.
735 View St. 2-1311

BARGAINS IN FULLY GUARANTEED reconditioned pianos: 4 small 50" high pianos, $135, $195, $225, $375; Sherlock Manning, 53", oak finish, $225; Stanley, mahogany, 55", $225; Whitney, 57", dark finish, suitable for hall, $149.50. Only $10 places one in your home. Kent's Ltd., 742 Fort. 3-7104.

HEINTZMAN AND NORDHEIMER pianos new and used for sale or rent. Showroom at 2020 Douglas. By appointment 3-0248 any day or any evening. Transportation provided. Exclusive agents Fletcher Bros Ltd (Walter Fletcher)

NEW BALDWIN PIANO DEMONSTRATOR, price reduced. See the new Wurlitzer organ. See us for used pianos. Willis Organ and Piano Company, 800 Courtney Street. 2-4712

HEINTZMAN AND COMPANY baby grand piano for sale. Will accept trade-in and give terms. 3-0248.

WANTED TO BUY, USED SPINET or small piano. 3-0248.

28E MUSICAL INSTRUMENTS

SQUARE DANCE CLUBS
The "Webcor" Phonograph has 4 speeds plus variable speed control, microphone, bass and treble control, two speaker output. Jacks for additional speaker, may be used as P.A. system.
$187.50
$19.00 Down— $10.00 Per Month
WARD'S MUSIC LTD
1320 BROAD ST. 2-8146
412 West Hastings St. Vancouver

WANTED!
Nordheimer, Heintzman, Mason-Risch and small spinet pianos to appraise on T.V., furniture or any major appliances
HUDSON'S BAY COMPANY
Music Dept. 3rd Floor

You can learn to play the HAMMOND ORGAN in your own home! No obligation to buy. Full details at EATON'S.
Sole Vancouver Island Dealers
Phone 2-7141
T. EATON CO.

FREE LESSONS
Imported piano accordians. 120 bass with six free lessons with your purchase. $169.50
Music Dept. 3rd Floor
HUDSON'S BAY CO.

PROFESSIONAL INSTRUCTION
SAXOPHONE
BERNIE PORTER MUSIC STUDIO
1000 Blanshard Phone 2-9542

HEINTZMAN AND COMPANY Spinet piano, only 42" high, for sale or rent. 3-0248.

SMALL WILLIS PIANO AND Bench, in light oak finish, like new, for rent. Rent applies if purchased. 3-0248.

R.C.A. COMBINATION RADIO and Hi-Fi phonograph for sale. Will trade for good used piano or give easy terms. 3-0248.

WANTED TO BUY HEINTZMAN Nordheimer or Mason & Risch piano. Small size preferred. Phone 3-0248.

USED PIANOS
$115, $175, $195 and $250. Sale or rental purchase plan. Rex School of Popular Piano 739 View 4-5031

ONE ONLY HOHNER PIANO ACCORDION and case, never been used, 120 bass, 3 couplers. Will sacrifice for $129.50. 3-0248.

PORTABLE REED ORGAN WITH knee swells. Suitable for home, church or school. Phone 3-0248.

BEAUTIFUL NEW MAPLE SPINET, French provincial style, $600 or nearest offer. 3-2648.

USED SPINET PIANO AND bench for rent. Money paid applies if purchased. 3-0248.

BEAUTIFUL NORDHEIMER piano, only 3' 6" high, rent to purchase later. 3-0248.

HAMMOND CHORD ORGAN. A-1 condition. A good buy for cash. 4-8398.

GERHARD HEINTZMAN PIANO, excellent condition. 2-4517.

28F TELEVISION and RADIO SALES and SERVICE

HAVE YOU BEEN WAITING
. . . FOR A VALUE LIKE THIS BEFORE BUYING YOUR TV?
HERE IS AN
ADMIRAL TV CONSOLE
WITH TOP FRONT TUNING, ADVANCED CASCODE TUNER, OPTIC FILTER. SHARP, CLEAR PICTURES AND GOOD QUALITY SOUND. NEAT AND TRIM CABINET, FOR THE AMAZINGLY LOW PRICE OF
$249.95
12 ONLY SO HURRY!
BUTLER BROS. SUPPLIES LTD.
3516 Quadra Phone 3-6911
3396 Douglas St. 5-3832

WANTED
YOUR OLD TV SET
KING WILL GIVE YOU THE HIGHEST TRADE ALLOWANCE ON ANY OF THESE GREAT '57 TV SETS
ELECTROHOME
MOTOROLA
MARCONI
KING TV
Sales Service Installations
4-9913 Cor. Johnson and Blanshard

DO IT YOURSELF AND SAVE $$$
90% of TV and radio troubles are caused by faulty tubes. Testing facilities and new tubes available at your neighborhood drug store.

VICTORIA WEST
RADIO AND TELEVISION
Drive-In or Home Service
Member of R.E.T.A.
761 Esquimalt Road 2-4413

CRUSADER TV
TELEVISION SERVICING
Antenna Installations
Day 5-1089 Night 4-8473

FOR GUARANTEED TV REPAIRS By Qualified Technicians (Members R.E.T.A.)
BUTLER BROS SUPPLIES LTD
3396 Douglas Street Phone 3-1511

SERVICE
Today — Tonight
By fully qualified technician, member R.E.T.A. Central TV., 4-1432.

17" G.E. TABLE MODEL T.V., matching legs, 2 years old, $119 or nearest offer. 4-7821 or 2-2545.

ATKINSON & PEARCE
Guaranteed Service and Repairs to all makes of radio and TV
2-8521 1030 Hillside Avenue

SPECIAL 1957 PHILIPS 21" CONSOLE TV, hardwood cabinet, model No. 3630; regular $349.95; sale price $267.95. Kent's Ltd., 742 Fort. 3-7104.

MAKING YOUR ANTENNA? WE have aluminum tubing and all the parts. Frank White's Machine Shop, 660 Discovery. 5-4713.

28F TELEVISION and RADIO SALES and SERVICE

TV ANTENNA CLEARANCE SALE, bargains! Frank White's Machine Shop, 660 Discovery, 5-4713.

BRING IN YOUR TV, RADIO tubes to be tested free. TV sets for rent to reliable persons. Delta Electric, 714 Cormorant 4-7416.

TOP ALLOWANCES MADE FOR your small radios as trade-ins at Kent's Ltd., 742 Fort. 3-7104.

RADIO TELEVISION AND APPLIANCE repairs Haultain Radio Electronics 1501 Haultain 4-3714

28G REFRIGERATOR SALES and SERVICE

ONE MEDIUM SIZE DEEP freeze, upright model in new condition, at very reasonable price. Victoria Press, Box 1370.

CONSOLE WHITE ELECTRIC MACHINE, beautifully finished walnut, complete with attachments. Taylor & Co., 816 Fort.

EXPERT REPAIRS ON REFRIGERATORS, freezers, automatic washers, dryers, electric ranges, water tanks. Refrigerator Refinishers Ltd. 3-3877

28J SEWING MACHINES

MUST CLEAR
Used Sewing Machines
$14.95 UP
NOW
Singer Sewing Centre
726 YATES 3-6513

GOOD STOCK OF CONSOLE ELECTRIC sewing machines, all makes drastically reduced. Priced from $39.50. Elna Sewing Machines Ltd., 742 Yates, 3-6313.

VARIOUS RECONDITIONED SEWING machines—treadle, hand, portable and console electric models. Taylor & Co., 816 Fort.

28K BICYCLES and MOTORCYCLES

SEE US FOR ALL MAKES
A-1 QUALITY MOTORCYCLES
NEW AND USED
BROOKLANDS MOTORCYCLE Sales & Service Ltd.
(First in Victoria)
937 Fort Street 3-5926

TRADE YOUR MOTORCYCLE FOR a car at
LES BLOW'S MOTORCYCLE SALES
See Les and Pay Less
2647 Douglas St Phone 4-7843

SOME REAL GOOD BUYS IN RECONDITIONED bicycles—rental-purchase plan of $5 monthly available. See us now.
ROBINSON'S
1307 Broad 3-6212

BICYCLES, 3-SPEED, $39.50; NEW tires, $1.95; new tubes, 95c. Bikes, all sizes. Repairing while you wait. Aaronson's, 585 Johnson.

CARMICHAEL'S BICYCLE SHOP For fast efficient bicycle, wheeled goods repairs. 747 Pandora. 2-9728.

VICTORIA SPORTING GOODS FOR bicycle repairs and accessories. See Henry or Alf at 1410 Douglas. 4-7374.

BIKE REPAIRS, FREE PARKING, Overseas Cycle, 624 Fisgard. 2-0232.

JR. GIRL'S BIKE, BOY'S THREE-speed bike. 2-5728.

125 B.S.A., EXCELLENT CONDITION, $110 or best offer. 7-1597.

MEDIUM SIZE BICYCLE, GOOD condition, $18. 3-9377.

28L STOVES and FURNACES

SOUTHALL'S SPECIALS
New Cyclos oil range $311.00
1 New small Fawcett oil heater $69.00
Quaker used oil heater $65.00
Used Fawcett wood circulating heater $45.00
1 new Fawcett Beaver oil range. Special $259.00
New brown enamel wood and coal circulating heater $93.00
Used cream enamel Fawcett range with Airflo oil burner $125.00
Gurney white enamel used wood and coal range $60.00
Three-burner Findlay gas stove, $35.00
SOUTHALL'S
745 PANDORA 4-2961

FOR APPLIANCES PHONE
MAYNARD'S AUCTIONEERS
4-5921 4-1621

$40 FOR YOU
Allowed as trade-in for your old range on a brand new factory-built Enterprise Oil Range. This will take care of the down payment, balance on easy terms. See our factory-trained service men, Harry Mitchell and Don Pimlott.
HUMBER'S
Phone 5-1456 (7)-(8)

Lifetime Guarantee
On the famous Meuller gas and oil-fired furnaces at Southall's—headquarters for all your heating problems—745 Pandora. 4-2961

AUTOMATIC OIL FURNACES, Cyclos Air-O-Matic range burners. Complete oil ranges Installed and guaranteed. Free estimates made in advance. BUTLER BROS. SUPPLIES LTD. 3516 Quadra St. Phone 3-6911 or 5-3832.

ALL WHITE ENAMEL CYCLOS OIL ranges, only $319.50 completely installed with gravity system plumbing base plug etc. Clean, efficient operation guaranteed. C. Taylor Home Appliances 705 Johnson St 5-3281

"PACIFIC"
The famous sealed-in-steel furnace and oil units that cannot smoke. Gives you a lifetime's satisfaction.
PACIFIC SHEET METAL WORKS LTD
1009 Yates 2-3169

OIL RANGES, COAL AND WOOD ranges, new and used from $25 up. White enamel kitchen oil heater to match your electric or gas range, only $99. Eagle Sales, 1016 Fort. 2-3923.

VICTORIA FOUNDRIES LTD 4-2124
"RADIO" furnaces sawdust burners Furnace and stove parts for most makes Furnace liners, fire-brick and cement 622 Pembroke St

LATEST MODEL CYCLOS DE LUXE oil range, all white enamel, $260. Carter's Stove Store, 820 Fort. 3-3511.

FOR SALE WHITE ENAMEL sawdust burner range. Perfect condition. Can be converted, $50. 2-8865.

TECO OIL HEATER, USED 2 months. Cost $75, will sell for $60 or nearest offer. 1472 Begbie or 4-3366.

WHITE ENAMEL RANGE, equipped with good Cyclos oil burner unit; bargain at $85, complete. To see phone 2-0274.

McCLARY OIL RANGE, USED only 6 months. For information, 2-4150.

STANDARD GAS RANGE 40". For natural or bottled gas. Like new, $125. Phone 5-2528.

WANTED — USED OIL RANGE. Cyclos burner, must be in good condition. 3-9254.

FOUR-BURNER, 25" ELECTRIC range. Automatic oven, new condition. $175. 2-2230.

FURNACES INSTALLED AND REPAIRED. Shaw Sheet Metal. 2116 Government 2-2342 days 9-3148 nights

SEVERAL FURNACES FOR SALE cheap for cash. See them at G. H. Birnie Ltd., 2624 Quadra, phone 3-5311.

VERY LARGE BROWN ENAMEL wood and coal circulating heater. Excellent condition. $40. 2-8471.

30-INCH ELECTRIC RANGE, automatic oven, as new, $150. 3-7946.

LARGE COLEMAN SPACE heater, complete with barrel and stand, $75. Call 8-1831.

28L STOVES and FURNACES

RANGE AND FURNACE REPAIRS, boilers and Cyclos oil burners installed 2-1842

FREE ESTIMATES ON OIL FURNACE and range installations. A. S. Bowker Plumbing & Heating. 2-3642.

OIL BURNERS AND FURNACE REPAIRING. Free estimates. Hugh Neuman 4-2008

ALDRICH HEAT PACK BOILER, burner and all controls, new condition, suit large building 2-0918.

WHITE ENAMEL OIL STOVE, Cyclos burner, $125. 3-7558.

AS NEW, ENAMEL COAL AND wood range. 4-2288.

28M MACHINERY

FOR RENT
Compressors Concrete Breakers
Rock Drills Pumps Mixers
I.E.L. Chain Saw Agents
Mark 10 electric start Mercury OB
Alf Becker 2981 Tillicum 4-8414

FORD MAJOR TRACTOR, LATE model with hydraulic front loader and hydraulic back $2,000. 4-0431.

150 H.P. CADILLAC V8 INDUSTRIAL motor with torque converter, as new, $750. 4-0431.

TANDEM ROLLER, FORD MOTOR, open for offers. 2-0561.

28N GARDENS and SUPPLIES

PLOWING, ROTO-VATING AND CULTIVATING
McPARLANE 2-7808 WOOD CUTTING tractor work

FERTILIZERS
FERTILIZE NOW! USE DUCK guano for best results. Rosebeds flowers vegetables and lawns. 60c sack. Sidney Duck Farm. Phone Sidney 180. We deliver.

SCIENTIFIC TREE SERVICE
A COMPLETE TREE SERVICE Chain saw. Carlsen 3-5445

PRUNING, SPRAYING FRUIT AND shade trees. Dangerous trees removed. Chemical spraying of brush, grasses, weeds. 2-1676. Charles A. Cowie, eve., 3-1868.

SEEDS BULBS AND PLANTS
ENTIRE STOCK OF AFRICAN VIOLETS, new and old varieties: small plants, 25 and 50 cents. 2609 Doncaster.

TOP SOIL, ROCKS AND FILL
5½ YDS. FINE GRAVEL FOR TOP-dressing driveway, delivered, $7.00; 5½ yds. brown filling soil, $7.00. 9-1844.

TOP SOIL, PEAT SOIL, MANURE, rock, gravel, mushroom compost, manure by the sack. E. Nixon. 9-1937.

FILL, 25c YARD IN 1-MILE radius, 50c a yard in 3-mile radius. 5-3523.

HAY, SOIL, MANURE, ROCKS, bricks, cinders, fill. 4-5564. H. Vye.

28O FARM IMPLEMENTS

ROTARY tiller. Excellent $95.00
FORD 9N tractor $595.00
ROTOVATOR tractor mount $295.00
LOADER, rearmount manure $45.00
MASSEY SEED DRILL 15 run, complete with fertilizer attachment. Excellent.
Mayhew, Strutt & Williams Ltd.
2312 Douglas St. 4-3923

1954 Ferguson Tractor, as new $1,250
Ford-Ferguson Tractor, reconditioned $675
Cockshutt 90-bushel Manure spreader on rubber $200
Rear, Angle Dozer Blade $125
F. & F. TRACTOR EQUIPMENT LTD.
2940 Douglas 3-7842

HERE'S AN OPPORTUNITY TO GO INTO BUSINESS FOR YOURSELF
We have a Ford tractor with Sherman backhoe and hydraulic blade at $3,500
We are in a position to help secure considerable work for this digger.
Call for further information.
BUTLER BROS. SUPPLIES LTD. Keating Crossroad. Phone Keat. 90

WANTED
Used tractors and farm equipment. Generous allowance on new equipment. Come in and see the New Case "300" Tractor
BUTLER BROS. SUPPLIES LTD. Distributors of Case Tractors and Equipment for B.C.

28O FARM IMPLEMENTS

"YOUR JOHN DEERE DEALER" Slegg Brothers, Beacon Ave. Phone 15, Sidney, B.C.

FOR SALE—FORD FERGUSON tractor good condition, $700. 9-4847.

28R TOOLS for SALE or RENT

ALL TYPES OF TOOLS FOR RENT
ROBERTS MACHINERY
2307 Government 4-4812

28X MISCELLANEOUS FOR SALE

JOHNSON LEATHER GOODS
½ PRICE LUGGAGE SALE
COME TO OUR LUGGAGE SALE—SAVE EXACTLY 50% WHILE QUANTITY LASTS
See Our Windows!
We Repair Anything Leather
DOUGLAS ST. (OPP. EATON'S) PHONE 2-6632.

HI-WAY SUPER MARKET
Freezer Order Specials
Case lots only—Aylmer peas, 2 for 31c; Fraser Valley peas and carrots, 2 for 33c; peas, 2 for 33c; cauliflower, 2 for 35c; orange juice, 2 for 35c; 1-lb. pkgs. cod fillet, 31c lb.; smoked and cooked meat specials, 10-lb. lots only—bologna, 29c; wieners, 29c; sliced side bacon, 55c; cottage roll, 63c. 100-lb. sacks local spuds, $3.15. Phone 8-2652.

Calgary grain fed government-inspected beef—Front quarters, 29c; sides, 34c; hindquarters, 43c; beef hips, 45c; loins, 49c; chucks, 33c. Calgary grain fed lamb, 45c. Calgary pork side, head off, 39c. Hi-Way Super Market, Colwood Corners, 8-2652.

FEBRUARY CLEARANCE
Of Used Appliances
Westinghouse electric refrigerator, $49.50; G-E electric range, $39.50; Bendix automatic washer, $79.50; radio and phonograph combination, $99.50; Thor automagic washer, $129.50; Beatty gas washer, $49.50; Enterprise white enamel coal and wood range, $69.50; Coca-Cola pop cooler, $99.50; slightly used Fawcett de luxe oil range, regular $319.50, sell at $199.50. 2-8171.

SPECIAL PAINT SALE!
Sherwin-Williams Semi-Lustre, 8 colors, pastel shades, reg. $8.75 gal. Special price, gal $6.33
Magi-K-Oter Paint Roller Kit, holds a pint of paint, reg. $5.95. Special $3.95
Simms' Pure Bristle 2½" Brush, reg. $2.25. Special $1.69
Special White Enamel—
Quarts $1.59
Gallons $5.85
Get all your paint needs at Mc & Mc
1400 Government 4-1111

SPECIAL TO CLEAR, 1957 WESTINGHOUSE refrigerator, 8 cu. ft., 40-lb. freezer; special, $229.95. Inglis hot water tanks, out they go—30-gallon capacity, $104.95; 40-gallon capacity, $149.95. New gas range with gas heater, regular $350, sale price $199. Kent's Ltd., 742 Fort. 3-7104.

.22 PISTOLS
Great sport target shooting with a .22 pistol. See our large selection of Ruger's, H. & R.'s, Hi-Standard, French Unique, etc., $37.95 up. Drop in and look these over.
ROBINSON'S
1307 Broad 3-6212

READY-MIXED CONCRETE
Delivered 6 days a week. Complete estimates made by one of our salesmen.
BUTLER BROTHERS SUPPLIES LTD.
3516 Quadra St. Phone 3-6911
Keating Crossroad. Phone Keating 90.

BLACK DINNER DRESS, SIZE 14; pink satin evening gown, size 14; red and black lace semi-formal, size 12; wine suit, 14; black velvet evening coat, 14; white housecoat, 14; grey dress, 16; boy's ice skates, size 11, with ankle support, almost new. 4-4339.

28X MISCELLANEOUS FOR SALE

SAVE MORE AT THE BAY
TRADE-IN SALE
Frigidaire de luxe Automatic 40" electric range in new condition. Double oven $299.95
Moffat Cottage electric range, Automatic oven $125.00
40-Gal. Electric Hot Water Tank, slightly scratched, two only $129.50
G.E. 17" table model $104.00
G.E. 21" Consolette $135.00
R.C.A. 21". New picture tube $169.50
21" TV Consoles, each $159.50
Enterprise Range with sawdust burner $39.50
Gurney Range with Cyclos oil burner $150.00
Philips Radio-Phonograph Combination $49.50
Admiral Radio-Phonograph Combination $39.50
Chisholm 3-speed Combination $99.50
30" Electric Range, 6-month guarantee $199.50
40" Frigidaire De Luxe Automatic Electric Range $249.50
12 cu. ft. Amana Upright Freezer $299.00
A.M.C. Refrigerator, door racks, cross top freezer, adjustable shelves $150.00
Leonard cross top freezer, door racks, 8.5 cu. ft. Magic cycle $249.50
Kelvinator, 8 cu. ft. $149.00
McClary Refrigerator $125.00
Kelvinator $125.00
Carola Upright Piano $299.00
HUDSON'S BAY COMPANY
Used Appliances, Third Floor

You Save When You Shop At
EATON'S
Trade-In Department
1 Acme washer $45.00
1 Hostess refrigerator 89.00
1 Gleneaton oil heater, 50,000 BTU's 65.00
2-piece daveno 85.00
1 double sink unit 20.00
1 Gourley piano 275.00
1 General Electric range 50.00
1 Canadian Beauty rangette 25.00
1 Viking 3-speed radio combination 120.00
1 Rogers Majestic table radio 29.00
1 Prestcold refrigerator 169.50
1 Bendix automatic washer 79.00
2-piece slip-covered chesterfield 85.00
5-piece chromium-plated suite 69.00
3 only, 4/6 walnut finished bedsteads, each 15.00
2 only, chromium-plated tables, each 28.00
1 Easy washer 28.00
Unpainted Furniture
4-drawer chiffonier 29.95
1 flat top writing desk 19.95
4-drawer chest 29.95
1 4/6 radio headboard 17.95
1 Mr. and Mrs. chest 19.95
25 only, rolls of Congowall linoleum, each $5.00 to 30.00
3 only, washers (as is), each 5.00
1 only, organ 150.00
EATON'S
Trade-In Department
636 Broughton St.
Opposite the Coach Lines Depot

Screw Driver Set
6 Chrome Vanadium magnetized screw drivers, plus rack
SPECIAL $1.39
DICKINSON & DUNN
Back of the Bay on Arena Way

OUTSTANDING VALUES!
Italian Tweeds, 5 different shades, 58" wide. Yard $2.95
European cottons and poplins, 36" wide. Yard $1.10
BARGAIN BUYS
648 Cormorant (opposite City Hall)

BUILD NOW FLY LATER
"½ A" SPECIAL OFFER
Dozens of exciting, popular flying models, stunt planes, war planes, civilian craft, Mustangs, Hell Cats, Spits, Piper Cubs, Stinsons, Reliant, Slick Tricks, Razzle Dazzle, many others, for .049 to .099 motors. From $1.50 to $3.75 (less motor).
Complete line of gas motors and control equipment.
Buy now and be ready for spring.
HOBBIES & CRAFTS UNLIMITED
741 View Street Phone 2-7832

TELESCOPE — 25-POWER, $12.50; telescope, 30-power with tripod, $22.50; prism glass 8 x 30, $24.75; portable radio, $22.50; microscope, 60x, $12.50; railroad watch $45, cost $150; magnifying glasses, 4-inch, $1.75. Aaronson's, 585 Johnson.

BARGAINS—NOW IS THE TIME to pick up a good used rifle at off-season prices. Trade up or down at
ROBINSON'S
1307 Broad 3-6212

9-CU.-FT. UNIVERSAL FREEZER, $125; Fawcett wood and coal stove, $25; double bed, Sims spring and mattress, $15; Record combination plane, complete with cutters, $15. Phone 9-4566 after 9 a.m.

TURQUOISE BAMBOO DRAPES; Sunbeam fryer; Westinghouse waffle iron, all perfect condition; maternity clothes size 14; grey worsted suit, blue jackets, black velveteen skirt. Phone 4-4583.

SPECIAL—NO. 1 POTATOES, $2.95 100 lbs.; good cookers. Bananas, 2 lbs. 29c. Shop and save. Out-Door Super Market, 3475 Quadra Street. Open till 10 p.m.

GOOD BEATTY WASHER, 53 MODEL with pump; flatware set, $5.00; drying rack; 2 new 4-ft. kitchen cabinets, $16 each; table, 6 chairs and end tables. 3-4537.

KEYSTONE 16 MM. F 1.9 CAMERA and projector in new condition. Both $139.50.
VICTORIA PHOTO SUPPLY LTD.
1015 Douglas Street Phone 3-3242

FIBERGLAS PUTS A LIGHT, RUSTLESS armor on your boat hull. Do it yourself, with our easy-to-follow directions and top quality materials. Industrial Plastics, 580 Johnson.

3-PIECE MUSHROOM COLORED chesterfield suite, drop-leaf table, 4 matching chairs, 9x12-feet self-colored carpet (wine). All good condition. 4-4854 after 6.

WHETHER YOU ARE BUILDING A new home or remodelling, be sure to see the new Youngstown steel kitchens, now available in four colors, on display at W. R. Menzies & Co. Ltd., 911 Fort Street. 3-1112.

HIGHEST QUALITY MASTER painter's flat wall paint interior undercoat, $3.95 gal. International Paints (Western) Limited 711 View Street Victoria B.C.

CAMERA, ZEISS IKON CONTAFLEX, 35-mm., exposure meter, a light yellow filter, flash attachment and lens shade, $110. 4-5400 between 5.30 and 7 p.m.

TAPE RECORDER, SEMI-PROFESSIONAL, Concertone 1401 console, mounted, 2 speed, 7½ and 15 I.P.S. Accepts 10½" reels, $350. Phone 5-2528.

DOOR CLOSERS REPAIRED Price's Key Shop 847 Fort St. 4-6221.

28X MISCELLANEOUS FOR SALE

Woodward's
USED APPLIANCES AND FURNITURE DEPT.
750 PANDORA AVE.
PRE-MOVING CLEARANCE!
WE ARE MOVING SOON TO LARGER PREMISES
779 PANDORA AVE.
IT'S AN ALL-OUT SELL-OUT
WE ARE OFFERING THE ENTIRE USED APPLIANCE AND FURNITURE STOCK AT THE LOWEST PRICES IN TOWN
RANGES Electric, gas, oil, wood, coal, from $25
WASHERS Standard, automatics. From $15
REFRIGERATORS From $49
RADIOS Combinations, TV's. From $9
FURNITURE Unpainted whitewood. From $4.99
SEWING MACHINES Electric, treadles. From $7.95
Hundreds of Other Household Items
TO BE SOLD BEFORE WE MOVE. COME IN AND BROWSE AROUND
WE MAY HAVE WHAT YOU NEED AT LESS THAN YOU WOULD EXPECT TO PAY
ALL DELIVERIES MUST BE MADE BY MOVING DATE
Woodward's
USED APPLIANCE SHOWROOMS
750 PANDORA 2-8932

OIL HEAT
To those intending to convert to oil—we invite inquiries to discuss the outstanding features of the General Electric low pressure oil-fired units. It is true to say, these units will heat the average five-room bungalow for less than one hundred dollars a year. We will gladly submit the addresses of owners who enjoy economy and convenience of this peerless equipment.
AN ESTIMATOR IS AVAILABLE DAY OR NIGHT AT NO COST
WE SELL
WE INSTALL
WE SERVICE
C. J. McDOWELL
Plumbing & Heating Ltd.
1000 DOUGLAS
PHONE 3-4138

MAYNARD'S AUCTIONEERS
WE BUY AND SELL ALMOST ANYTHING. FULL APPRAISALS. NO OBLIGATIONS
4-5921 4-1621

4-6221
Suitcase and Trunk Lock Repairs
All Types of Keys
Cut While You Wait
Guaranteed Fit
PRICE'S KEY SHOP
847 Fort Street Phone 4-6221

COMBINATION CONSOLE RADIO, 3-speed record player, laundry tubs, double, enamel, complete with traps and taps. Half price. Phone 9-5504.

MAN'S TUXEDO, 2 PIECE, INSIDE leg 29", 33" waist, size 40. Excellent condition; matching dress overcoat. Phone 4-8819 any time.

MOFFAT ELECTRIC RANGE, ALL white enamel, 4 elements, oven control; large-size crib, new condition. 5-2070.

R. C. ALLEN CASH REGISTER, 2-column, 2-total, set up at present for garage; new cost $625; $450. Phone 8-2551.

BEDROOM SUITE, KITCHEN suite, washer, refrigerator, gas range, TV antenna; all in good condition. 4-5007.

GUARANTEED REBUILT VACUUM cleaners. All makes at special prices. A.B.C. Electric, 809 Fort. 4-3113.

FOR WATERPROOF TARPAULINS See
VICTORIA TENT & AWNING
831 Balmoral Road Dial 2-5218

FIBREGLAS YOUR TABLE TOP, drainboards, doors, etc. Easy for the amateur. Surfacing Products, 845 Yates Street.

GAS STOVE AND WATER TANK, only used 3 months, $250; new Roll-a-Way bed, $25; Fold-Away bed with good mattress, $15. 9-3169.

FOR SALE—THREE-PIECE WALNUT bedroom suite, $100; portable electric ironer, $30; electric heater, $7. Phone 4-7042, Monday on.

3-PIECE GREEN CHESTERFIELD suite, $55; 2 wicker chairs, $3; 1 couch and mattress, $4. 59 South Turner St. Phone 3-3564.

BRAND NEW KNITTING MACHINE, knits anything saleable. Selling privately for $30 less than new. Victoria Press, Box 281.

WATCHES, JEWELLERY, RELIGIOUS items. F. Paone, 841 Fort. 4-5058.

DISCONTINUED WALLPAPER lines, half price. Sherwin-Williams Store, 1314 Douglas Street. 4-3013.

IN ALMOST NEW CONDITION—9 cubic foot Gibson refrigerator, self-defrosting; also lawn mower. 3-9504.

FOR SALE—1 DUNLOP TIRE FOR Hillman, size 550x15, $14; 1 Globe spring-filled mattress, $15. 4-5979.

WRINGER ROLLS, MOST WASHERS, same day if necessary. Taylor & Co., 816 Fort.

GLASS-LINED GAS WATER HEATER, hardly used, cost $150, will sell for $85. Rin Bath, perfect condition, $25. 9-4837 before 7.30 p.m.

TWO-BURNER HOT-PLATE, $3.50; boy's large wagon, $8; fire screen, $4; oak wine barrel, $5; budgie cage, $3; Electrolux, $29.50. 9-5586.

MUSIC LIBRARY OF LATE BERT Cartwright. 3-7408.

28X MISCELLANEOUS FOR SALE

USED APPLIANCE CLEARANCE

New 4-Burner Electric and Wood Combination Ranges ... $249

Limited Quantity

TV
Brand-name Televisions from ... $ 75.00
RADIOS
Viking Console ... 20.00
Electrohome Console ... 20.00
ELECTRIC RANGES
1 Moffat 23" De Luxe Automatic Range ... 129.50
2 Acme Apartment Ranges, each ... 89.50
Brand-name Ranges, from ... 20.00
REFRIGERATORS
Frigidaire, 6.1 cu. ft. ... 125.00
G.E., 7 cu. ft. ... 125.00
Gibson 4 cu. ft. ... 49.50
A.M.C., 5 cu. ft. ... 89.50
Frigidaire, 4 cu. ft. ... 59.50
Westinghouse ... 39.50
Coolerator Freezer, 14 cu. ft., $225.00
OIL-BURNER RANGES
Duo-Therm with Cyclos burner ... 129.50
RANGES
Enterprise Gas-Wood (like new) ... 179.50
Wood and Coal Ranges, from ... 19.50
Sawdust Burners, from ... 19.50
WASHERS
Bendix Automatic ... 79.50
Thor Automatic ... 79.50
Beatty Automatic ... 129.50
Wringer Washers, from ... 19.95
MISCELLANEOUS
Berkel Meat Slicer, like new 150.00
Berkel Scale, like new 150.00
Used Electric Motors, from 6.50
Kingston Vacuum Cleaner, like new 59.50

MANY UNLISTED ITEMS AT BARGAIN PRICES
Call In and Look Them Over

MAIS
1821 COOK STREET
2-4131 — 2-8790

½ PRICE

20 pair Ladies' rubbers, sizes 5, 6, 7, 8. Reg., $1.25. Half price 50c
50 only. Quilted pad, 17x18. Reg. 49c. Half price 19c
3 pairs grey blankets, 52x72. Reg. 9.95. Half price $4.97
30 only. Goza fibre mats, 36x72. Reg. $2.50. Half price $1.25
14 only, rope boat bumpers. Reg. $2.00. Half price 95c
9 only, canvas boat bumpers. Reg. $3.50. Half price $1.75
16 only, canvas skate covers. Reg. 60c. Half price 30c
14 Neoprene rubber coating. Colors aluminum and red. Pints Reg. $2.30. Half price $1.15 Qts., Reg. $3.98. Half price $1.99
5 canvas saw covers. Reg. $1.50. Half price 75c
1 Artist case. Reg. $10.00. Half price $5.00
9 Surveyors' Bags. Reg. $8.75. Half price $4.37
17 Canvas bit holders. Reg. $3.00. Half price $1.50
4 Boat life rings, 30". Reg. $18.75. Half price $9.37
6 children's garden chairs. Reg. $3.60. Half price $1.69
30 U.S. Army utility bags. Reg. $1.00. 25c
6 Canvas lap robes. Reg. $7.95. Half price $3.97
12 canvas halibut pigs. Reg. $2.80. Half price $1.40
15 pair rubber boots, ¾ length. Reg. $12.35. Half price $6.17
And many other items too numerous to mention.

NO PHONE ORDERS. NO REFUNDS NO EXCHANGES

JEUNE BROS.
OF VICTORIA LTD.
Canvas Goods Since 1886
570 Johnson St. 4-2810

Women's Shoe Sale
Suppliers Clearance Values to $15.95. Some AAA fittings. Only $6.97
STYLERITE SHOES
1404 DOUGLAS 5-3613

CLEARANCE USED RADIOS, RECord players and appliances as marked or near offer. Kent's Ltd., 742 Fort. 3-7104.

ADDING MACHINES, CASH REGisters, scales, power meat saws, tenderizers, slicers, etc. C. G. Owen & Son. 939 Johnson. 3-9553.

I.E.L. ONE-MAN CHAIN SAW AND 1948 Morris van, in good condition. Together, $285. 3-0795.

BEEF BY SIDE OR QUARTER; hogs half or whole; good for locker. Sell reasonably. 3-9005.

MIRROR-TOP KIDNEY TABLE, oval bedroom rug 3'x5' never used. Axminster rug 7'x9'. 3-6061.

SALES—GOOD FAMILY CLOTHING, shoes, dishes. Thrift Shop. 214 Menzies.

FOR THE BEST CHICKENS AND turkeys in town Stuart's Meat Market, 1402 Douglas. 3-9213.

GIFTS GALORE IN THIS STORE Domestic Sales 28 Burnside West. 3-3512 Open every Friday night

NINE-FOOT PLATE GLASS SHOWcase. $45. 249 Cook Street.

ELECTRIC RANGETTE, $15. ELECTric oven, $25. 249 Cook Street.

FILING EQUIPMENT, STEEL safes and cabinets. J. R. Pipes Business Systems. Trounce Alley

WATCH AND JEWELRY SALES and repairs. Prompt service. D. G. Pennock, 618 Yates. 3-8013.

RADIO - COMBINATION, BEAUTIful tone, 40 new records; bargain. 5-2609.

DRESSER, $20; CHILD'S DESK, $12; Astral refrigerator, $15; rangette, $15. 3-5411.

COMPLETE HOUSEHOLD FURnishings, major appliances, power tools. Phone 5-3267. 2159 Neil St.

1½ to 3-H.P. 110-220 DEWALT Radial saw. Phone 2-7875 days, 9-2626 evenings.

VALENTINE'S 3-PIECE LEATHER and copper jewelry sets, $3.00. Hudson's, 2248 Oak Bay. 4-1569.

GIRL'S JUNIOR BICYCLE, $15; Apex washer, $35. Both in good condition. 4-7653.

DIAMOND RING, DIAMOND watch, Dormeyer rotisserie, hotplate, vacuum cleaner. 4-3731.

.303 SAVAGE RIFLE, SLING cleaning kit, sports model. 511 Island Auto Court.

RUSSIAN FUR COAT, MEDIUM size, excellent condition. What offers? Phone evenings, 7-1762.

BABY CARRIAGE, NEW CONDItion, $25; Sunbeam deep fryer, never used, $15. Phone 5-5074.

STEAMER TRUNK, BRASS BOUND, excellent condition, $18. 7-3394.

R.C.A TAPE RECORDER, LIKE new, $190. 2-4554.

GENDRON BABY CARRIAGE, good shape, $20. Phone 5-2528.

CHAIR, $8.00; DAVENPORT BED, $18.00. 327 St. James.

WASHING MACHINE, EXCELLENT condition, 4 years old, $30. 5-1046.

27-INCH LECLERC 4-HARNESS loom. 3-7772.

BEEF SAUSAGES, 35c LB. HOLlingworth, 1501 Haultain. 4-1832.

PRICES REDUCED, RETAIL AND wholesale, on Babe's Honey. 3-7526.

MUSKRAT JACKET, SIZE 12-14, good condition, $35. 3-1082.

1½-KILOWATT DIMPLEX, USING 220 wiring. Phone 4-6730.

CHILDREN'S SHOES FITTED AT home. Foot Prince, 4-0323.

FOR PICTURE FRAMING, DIGGON'S

FOR RUBBER STAMPS, DIGGON'S

28X MISCELLANEOUS FOR SALE

Mc & Mc
FEBRUARY USED SPECIALS
Wood/Coal Range $65
Bendix Automatic Washer ... $89
3-Burner Electric Range ... $75
Thor Washing Machine ... $10
Gainaday Automatic Washer ... $79
21" Sparton TV $179
Radio (battery) ... $20
Oil Heater (Duotherm) ... $48
Oil Range ... $120
Oil Range ... $50
Domestic Washer $10
Mc & Mc
1400 GOVERNMENT ST. 4-1111

29 WANTED MISCELLANEOUS

WALLY GRAY
Pays Cash for Used Furniture
2 1631

WE BUY SELL CAMERAS, RAdios, trunks etc. Give us a call Island Trading 4-5354

WANTED — GOOD USED RIFLES, cash or trade, at Robinson's, 1307 Broad. 3-6212.

GOOD BOOKS ALWAYS BOUGHT HAUNTED BOOKSHOP 845 Fort Street 2-1427

WANTED—16" OR 18" BAND SAW. Phone 9-2391 anytime.

CARPETORIUM BUYS GOOD USED rugs. 3-2861

HIGHEST CASH PRICES PAID for good used clothing 2-2814

BOOKS? SELL THEM TO US ADELphi Book Shop, 822½ Fort 5-1746

WANTED — USED FURNITURE Holland Bros & Co 3-0913

6-INCH BEAVER JOINTER WITH motor, cash. 2-0327.

WANTED—REFRIGERATOR DOLLY or similar article. 8-1736.

WANTED—BABY'S HIGH CHAIR, in good condition. 4-7683.

31 PETS

VICTORIA CITY KENNEL CLUB Parlor Dog Show to be held in the Crystal Garden Saturday, Feb. 9, 8 p.m. Bring your purebred dogs and puppies, entries at the door 7 p.m. Phone 4-5429 for information.

LARGE CAGE AND BREEDING equipment for raising cage birds, $15 complete. 5067 Old West Road, 9-2286.

TAME SQUIRREL MONKEY, LOVELY PET. BIRD WONDERLAND, 1611 DOUGLAS. 2-6731.

ADULT HOME REQUIRED FOR pair young black and white cats. C.P.L., 4-9632 or 4-6554, 10 - 5 p.m.

BOXER AND FOUR PUPS FOR sale. Offers. 2-6774.

THE GREATER VICTORIA DOG Obedience Training Club. 3-7908.

BLACK LABRADOR MALE PUP, 6 months old, $20. 3-3973.

ONE OUTDOOR AVIARY PLUS two budgie cages. Phone 5-3803.

31A POULTRY, HATCHING EGGS, ETC.

Kimberchiks Have a Record for Outstanding Performance

During the 5 years ending with 1955, Kimberchiks entered in the California Official Random Sample Laying Test averaged:

250 eggs per bird, based on the number of pullets at one week of age.

91.9% livability to about 18 months. $5.58 income over feed costs.

Although this five-year record indicates very fine breeding, the real worth of Kimberchiks is how they perform on commercial poultry farms.

Because of their large early egg size high production and good livability, Kimberchiks may well be the answer to more profitable operation for you. That's why we suggest you start some K-137 Kimberchiks and compare them under your own farm conditions with the birds you have previously raised. For available dates and further information, write to

Derreen Poultry Farm
AT
Sardis, B.C.
Associate Hatchery of Kimber Farms, Inc., at Niles, California
Phone 5051

POULTRY EQUIPMENT? ASK our Poultry Specialist for suggestions and advice See Scott & Peden Ltd 4-7181 506 Cormorant Street

WANTED — LIVE FOWL AND roasters. Top prices Weighed at your place 8-1182 or 8-2683

2,000 NEW HAMPSHIRE COCKrels. Ready for delivery Feb. 10. Combs Poultry Farm, Keating 180.

31B LIVESTOCK AND FEEDS

WANTED — MILKING GOAT, OR due soon to freshen (Tog preferably). Write R. Gibbs, R.R. 3, Munn Road, Victoria, B.C.

HAY, SOIL, MANURE, ROCKS, bricks, cinders, fill. 4-5564, H. Vye.

GOOD JERSEY-AYRSHIRE, SECond calf, cheap. 9-3474.

MINK FARMER NEEDS HORSES, etc. Phone anytime. 8-3085.

32 MOVING and HAULING

DRIVE YOURSELF
Utility Dump Truck
Only personal driver's licence required
TILDEN RENTS ALL
Types of Cars and Trucks
855 Douglas Street 3-2131

34 HOTELS

ROOMS $10.00 WEEKLY
Lots of hot water and heat. Telephone and elevator service. Warm comfortable, fireproof. Just a few available now
ROYAL OLYMPIC HOTEL
Johnson at Douglas Phone 4-1187

Ritz Hotel, 710 Fort St.
FURNISHED APARTMENTS AND ROOMS 3-1021
Elevator Service Permanent Transient

GLEN COURT HOTEL
$7 a week up. 707 Blanshard St.
Phone 4-0080

FAIRFIELD HOTEL
710 Cormorant St. 4-0222

ROOMS BY DAY, WEEK OR month. Permanent, transient. Reasonable rates with or without meals, phone, hot and cold water in every room. T.V. lounge James Bay Hotel 270 Government. 4-7151.

BEVERLEY HOTEL
In city centre moderate rates transient and permanent guests housekeeping rooms TV in lounge 724 Yates Phone 4-0611

PENSIONERS, WORKING MEN, clean housekeeping rooms, steam heated. Low rates. Brunswick Hotel, 545 Johnston Street.

THE GLENSHIEL 606 DOUGLAS A residential hotel providing every comfort for elderly people 3-4164

35 BOARD AND ROOM

RETIRED MAN WANTS ROOM, full board, home privileges; near Beacon Hill. Victoria Press, Box 288.

ACCOMMODATION IN HOME OF retired nurse for elderly people, Oak Bay. 5-4937.

ROOM AND BOARD. DIET IF REquired. Use of small car garage. 9-3917.

RADIO PROGRAM LISTINGS

(These program listings are as supplied by the stations themselves and The Times is not responsible for last minute changes or other alterations.)

SATURDAY NIGHT PROGRAMS

Time	CKDA 1280 kc	CJVI 900 kc	CBU 690 kc	KIRO 710 kc	KOMO 1000 kc	CJOR 600 kc	CKWX 980 kc
6.00	News, Sport	News; Sports	NHL Hockey	Tom Harmon	Monitor	Easy Listening	News
6.15	Top 50	Back to Erin	NHL Hockey	Our Town	Monitor	Easy Listening	Sports Desk
6.30	News; Top 50	Folk Songs of North	NHL Hockey	Indictment	Grand Ole Opry	Council of Women	News; Parade
6.45	Top 50	America	NHL Hockey	Indictment	Grand Ole Opry	Parliament Hill	Parade of Hits
7.00	News; Top 50	Headlines	Organ Music	FBI in Peace and War	Monitor	Mart Kenney	News; Parade
7.15	Top 50	Road to Isles	Organ Music	FBI in Peace and War	Monitor	Mart Kenney	Parade of Hits
7.30	News Barn Dance	Cafe Continental	News; Rhythm	Johnny Dollar	Monitor	Brant Inn Orchestra	Enterprise
7.45	Barn Dance	Cafe Continental	Rhythm Pals	Johnny Dollar	Monitor	Brant Inn Orchestra	Press Gallery
8.00	News; Barn Dance	News; Weather	Halifax Theatre	U of W Basketball	Monitor	News; Talk	News
8.15	Island Barn Dance	Scandinavian Music	Halifax Theatre	U of W Basketball	Monitor	Showtime	Moods in Music
8.30	Island Barn Dance	Music of England	Hotel Downbeat	U of W Basketball	Monitor	Showtime	Moods in Music
8.45	Island Barn Dance	Music of England	Hotel Downbeat	U of W Basketball	Monitor	Showtime	Moods in Music
9.00	News; Memories	Good Old Days	Winnipeg Concert	U of W Basketball	Saturday Night Dance	Town Meeting	True Detective
9.15	Memories in Music	Good Old Days	Winnipeg Concert	U of W Basketball	Date	Town Meeting	True Detective
9.30	Memories in Music	Good Old Days	Rhythm Pals	CBS Features	Saturday Night Dance	Town Meeting	Official Detective
9.45	Memories in Music	Good Old Days	Rhythm Pals	Aviation News	Date	Town Meeting	Official Detective
10.00	News; Weather	News; Weather	News	World Final	Sleep No More	News	News
10.15	House Party	Hockey Review	Armdale Chorus	2-Party Line	Sleep No More	Juke Box	Compass
10.30	House Party	Hockey Review	Moods in Music	Music Hall	Classics for People	Juke Box	Compass
10.45	Party; Sports	New Recordings	Moods in Music	Music Hall	Classics for People	Music; Sport	Chapel Chimes
11.00	News; Party	News; Sport	Hot Air	Music Till Midnite	News	News; Juke Box	News; Sports Desk
11.15	House Party	Memory Lane	Hot Air	Music Till Midnite	Classics	Juke Box	Date With Bob
11.30	House Party	Memory Lane	Hot Air	Music Till Midnite	Classics	Juke Box	Date With Bob
11.45	House Party	Memory Lane	Hot Air; News	Music Till Midnite	Classics	Juke Box; News	Date With Bob

SUNDAY PROGRAMS

Time	CKDA	CJVI	CBU	KIRO	KOMO	CJOR	CKWX
8.00	News; Morning	News	News; Theme	Light and Life Hour	Comic Weekly Man	Wings of Healing	News
8.15	Top of Morning	Salvation Army	and Variation	Light and Life Hour	Comic Weekly Man	Wings of Healing	Salvation Army
8.30	Top of Morning	Salvation Army	Theme and Variation	Old-Fashioned	Dr. G. B. Barnhouse	Waltz Festival	Back to God
8.45	Top of Morning	Brother John	Theme and Variation	Revival Hour	Dr. G. B. Barnhouse	Hebrew Christian	Back to God
9.00	News; Sports	News; Funnies	BBC News; Comment	Old-Fashioned	Gospel Hour	Frank and Ernest	News; Sunday School
9.15	Fred Waring	Funnies	Uncle Dan	Revival Hour	Religious News	British-Israel	Sunday School
9.30	Ames Brothers	PTA	Harmony Marbor	Hymns of Praise	Voice of Prophecy	Lutheran Hour	Voice of Prophecy
9.45	Ames Brothers	Parliament Hill	Harmony Marbor	Salt Lake	Voice of Prophecy	Lutheran Hour	Voice of Prophecy
10.00	News; Parade	News; Concert	Gardens; Weather	Tabernacle	Monitor	British Israel	Bible Institute
10.15	Broadway Parade	Sunday Concert	Just Mary	World Affairs	Monitor	Sunday Serenade	Bible Institute
10.30	Tides of Music	Sunday Concert	In His Service	Sunday Serenade	Monitor	Sunday Serenade	Bible Institute
10.45	Tides of Music	Sunday Concert	In His Service	Sidney Walton	Monitor	Serenade; News	Bible Institute
11.00	News; Church	Church Broadcast	Chamber Music	Symphonette	News; Monitor	Metropolitan	News
11.15	Church Service	Church Broadcast	Chamber Music	Symphonette	Monitor	Tabernacle	United Church
11.30	Church Service	Church Broadcast	Religious Period	New York	Changing Times	Metropolitan	United Church
11.45	Church Service	Church Broadcast	Religious Period	Philharmonic	Changing Times	Tabernacle	United Church
12.00	News; Good Old Days	News; Mavis Trill	Bach Organ Music	Orchestra	Monitor	Metropolitan	News
12.15	Good Old Days	Music For You	Bach Organ Music	New York	Monitor	Cuckoo Clock House	Hawaii Calls
12.30	Bonnie Scotland	News; Weather	Capitol Report	Philharmonic	Monitor	Cuckoo Clock House	Hawaii Calls
12.45	Bonnie Scotland	Music For You	Capitol Report	Orchestra	Monitor	News	Sport Desk
1.00	News, Lombardo	Sports Review RCAF	Canadian Scene	What's New in Music	Monitor	Church of the Air	News; Music
1.15	Guy Lombardo	Sports Review RCAF	Canadian Scene	What's New in Music	Monitor	Four Square Gospel	House of Music
1.30	Eddie Fisher	Church of the Air	Critically Speaking	What's New in Music	Monitor	Nat. Church of Air	House of Music
1.45	Eddie Fisher	Church of the Air	Critically Speaking	What's New in Music	Monitor	Nat. Church of Air	House of Music
2.00	News; Hit Parade	Cuckoo Clock House	New York	Italian-U.S. Hour	Monitor	Call of China	Viewpoints
2.15	Hit Parade	Cuckoo Clock House	Philharmonic	Italian-U.S. Hour	Monitor	Bamboo Terrace	Viewpoints
2.30	Hit Parade	Classics in Song	New York	Italian-U.S. Hour	Monitor	Winter Serenade	Tops in Pops
2.45	Hit Parade	Classics in Song	Philharmonic	Italian-U.S. Hour	Monitor	Winter Serenade	Tops in Pops
3.00	News; Songs We	Woolworth Hour	New York	Sunday Serenade	Points of Interest	Woolworth Hour	News; Pops
3.15	Remember	Woolworth Hour	Philharmonic	Sunday Serenade	On the Line	Woolworth Hour	Tops in Pops
3.30	Norm Pringle Show	Woolworth Hour	News; Weather	Sunday Serenade	News; Meet	Woolworth Hour	Tops in Pops
3.45	Norm Pringle Show	Woolworth Hour	In Reply	Reading for Fun	the Press	Woolworth Hour	Tops in Pops
4.00	News; Harmony	News; Drivers	UN on Record	Face the Nation	Monitor	Postcards in Melody	News; Pops
4.15	Harmony Highway	Sunday Drivers	The 4 Gentlemen	Face the Nation	Monitor	Postcards in Melody	Tops in Pops
4.30	Kiddie Kapers	Piano Portraits	Little Symphonies	Radio Workshop	Monitor	Hour of Decision	Top in Pops
4.45	Kiddie Kapers	Piano Portraits	Little Symphonies	Radio Workshop	Monitor	Billy Graham	Tops in Pops
5.00	News; Western Hits	News; DJ for Day	Sunday Pops Concert	Hollywood Music	News; Monitor	Revival Hour	News; Pops
5.15	Western Hits	DJ for a Day	Sunday Pops Concert	Hall	Monitor	Revival Hour	Tops in Pops
5.30	Western Hits	Barber Shop 4	Sunday Pops Concert	CBS Newsroom	Monitor	Revival Hour	Tops in Pops
5.45	Western Hits	Bouquet of Melody	Sunday Pops Concert	CBS Newsroom	Monitor	Revival Hour	Tops in Pops
6.00	News Sports	News; Sports	Pacific Playhouse	Our Miss Brooks	Monitor	News	News; S. Ross
6.15	Pres. for Pleasure	Mantovani	Pacific Playhouse	Our Miss Brooks	Monitor	Music	This Week
6.30	Pres. for Pleasure	Reg Stone	Organ Recital	Jack Benny	Monitor	Stairway to Stardom	Capital City
6.45	Pres. for Pleasure	Reg Stone	Organ Recital	Jack Benny	Monitor	Stairway to Stardom	Sports Desk
7.00	News; Wayne King	Headlines	CBC News	Jimmy Wakely	Monitor	Stairway to Stardom	Music Hall
7.15	Wayne King	Capital City Com.	Review: Speaker	Jimmy Wakely	Monitor	Stairway to Stardom	Music Hall
7.30	Lawrence Welk	Southland Singing	Sunday Chorale	Gunsmoke	American Forum	Christ Church	Church
7.45	Lawrence Welk	Southland Singing	Sunday Chorale	Gunsmoke	American Forum	Christ Church	Church
8.00	Parliament Report	News, Weather	CBC Stage	Suspense	Monitor	Christ Church	Church
8.15	Perry Como	Enterprise in Action	CBC Stage	Suspense	Monitor	Christ Church	Church
8.30	Freddie Martin	Album of Favorites	CBC Stage	What People Think	Monitor	Gospel Hour	Family Theatre
8.45	Freddie Martin	Album of Favorites	CBC Stage	What People Think	Monitor	Gospel Hour	Family Theatre
9.00	News; Music	Encore	Winnipeg	Mitch Miller	Chapel Hour	News; City Mike	Treasury Agent
9.15	Music Memories	Encore	Symphony	Mitch Miller	Chapel Hour	Leisure Listening	Treasury Agent
9.30	Music Memories	Opportunity Knocks	Winnipeg	Hour of Decision	Hour of Decision	Opportunity Knocks	The Shadow
9.45	Music Memories	Opportunity Knocks	Symphony	Hour of Decision	Hour of Decision	Opportunity Knocks	The Shadow
10.00	News; Party	News, Weather	News	Hymns of Praise	News	News	News
10.15	House Party	Melachrino Strings	Favorite Novel	World Final News	Weather	Lighthouse of Hope	Music Dreams
10.30	House Party	Hour of Decision	The Lord's Prayer	World Vision	Catholic Hour	Lighthouse of Hope	Close of Day
10.45	Party, Sports	(Billy Graham)	The Lord's Prayer	World Vision	Catholic Hour	Interlude	Chapel Chimes
11.00	News; Party	News, Sports Final	20th Century	Concert Hall	Late News	Dreamstreet	News; Sports Desk
11.15	House Party	Journey into Melody	Masterpieces	Concert Hall	Album of Classics	Dreamstreet	Midnite Music
11.30	House Party	Journey into Melody	Masterpieces	Concert Hall	Album of Classics	Dreamstreet	Midnite Music
11.45	House Party	Melody; News	News; Weather	Concert Hall	Album of Classics	Dreamstreet; News	Midnite Music

MONDAY PROGRAMS

Time	CKDA	CJVI	CBU	KIRO	KOMO	CJOR	CKWX
8.00	News; Sports	News; Breakfast Show	News; Wethr.; Sports	Clifford and Clark	News; Dial 1000	News	News; Sports Desk
8.15	Top O' Morn	Breakfast Show	Morning Music	News; Weather; sports	Dial 1000	Time and Tunes	Happy Go Lucky
8.30	News; Top O' Morn	News; Breakfast Show	Morning Music	David Valle	Dial 1000	Billy Browne	News; Lucky
8.45	Roving Reporter	Breakfast Show	Laura Limited	Howard Miller	Dial 1000	Billy Browne	Bill Davis
9.00	News; Who Am I?	Mystery Melody	BBC News; Comment	Wendy Warren	News	Billy Browne	News; Bill Davis
9.15	Guy Lombardo	Book of Memories	Good Neighbor	Backstage Wife	Dial 1000	Billy Browne	Bill Davis
9.30	Meet the People	Aunt Mary	Morning Concert	Helen Trent	Dial 1000	Who Am I?	Bill Davis
9.45	Meet the People	Doctor Paul	Morning Concert	News	Katherine Wise	Guy Lombardo	Bill Davis
10.00	News; Cash Clues	News; Six For One	Morning Visit	Norah Drake	NBC Bandstand	News; Homemakers	News; Bob McGavin
10.15	Cash Clues: Quiz	Six For One	The Happy Gang	Ma Perkins	NBC Bandstand	Homemakers	Bob McGavin
10.30	Cash Clues	'57 Time	The Happy Gang	Young Dr. Malone	NBC Bandstand	Homemakers	Bob McGavin
10.45	Cash Clues	Song Shop	The Waltz	Our Gal Sunday	NBC Bandstand	Homemakers	Bob McGavin
11.00	News; Lawrence Welk	News; Eddie Fisher	Radio Theatre	Right to Happiness	NBC Bandstand	News; Memory	News; Bob McGavin
11.15	Lawrence Welk	Top Tune Time	Kindergarten	Second Mrs. Burton	NBC Bandstand	Lane	Kate Aitken
11.30	Maple Leaf Junct.	Radio Theatre	Through the	Strike It Rich	NBC Bandstand	Mortimer's House	50-A-Day
11.45	Top 50	Lawrence Welk	Listening	Pat Buttram	NBC Bandstand	Mortimer's House	One Man's Family
12.00	News; Wthr.; Top 50	News; Music	Glass	News	News	News; Melodies	News; Weather
12.15	Top 50	Music For You	News; Showcase	Cecil Solly	Farm News	Kiddies' Karnival	Rhythm Pals
12.30	News; Sport	News; Weather	Farm Broadcast	House Party	Katherine Wise	Kiddies' Karnival	News; Rhythm
12.45	Top 50	Music For You	News; Weather	House Party	Katherine Wise	News; Around Home	Rhythm Pals
1.00	News; Great Hits	News; 50-a-Day	20th Century	Arthur Godfrey	Bill Goodwin	House of Music	News; Davis
1.15	Great Hits	Where Am I?	Masterpieces	Arthur Godfrey	Bill Goodwin	House of Music	Bill Davis
1.30	Great Hits	Six for One	20th Century	Arthur Godfrey	Bill Goodwin	House of Music	Bill Davis
1.45	Great Hits	Six for One	Masterpieces	Arthur Godfrey	Bill Goodwin	House of Music; News	Bill Davis
2.00	News; Great Hits	News: Town	School	Arthur Godfrey	True Confessions	Take It Easy	News; Nina
2.15	Great Hits	Around Town Today	Broadcast	Arthur Godfrey	True Confessions	Take It Easy	Neighbor Nina
2.30	Great Hits	Around Town Today	News; Matinee	Judith Lane	Woman in House	Take It Easy	Neighbor Nina
2.45	Great Hits	Around Town Today	Matinee	Road of Life	Dr. Gentry	Take It Easy	57-Time
3.00	News; Pringle	News: Town	Matinee	Ruth Ashton	Five-Star Matinee	Take It Easy	News; Tops in Pops
3.15	Norm Pringle	Around Town Today	Matinee	Percy Faith	Five-Star Matinee	Take It Easy	Tops in Pops
3.30	Norm Pringle	Around Town Today	Favorites	Songtime	Hilltop House	House Party	Tops in Pops
3.45	Norm Pringle	Around Town Today	Today's Music	Housewives	Pepper Young	House Party	Tops in Pops
4.00	News; Pringle	News; Town	Today's Music	Housewives	Dial 1000	News; Teens	News; Tops in Pops
4.15	Norm Pringle	Around Town Today	Today's Music	Headin' Home	Bob Nichols	Theme For Teens	Tops in Pops
4.30	Kiddie Kapers	Rolling Home	King Solomon's	Headin' Home	Dial 1000	Theme For Teens	Tops in Pops
4.45	Kiddie Kapers	Rolling Home	Mines	Headin' Home	Dial 1000	Theme For Teens	Tops in Pops
5.00	News; Sheriff	News, Home	CBC News	Edward R. Murrow	Dial 1000	Hit Parade	News; Bob McGavin
5.15	The Sheriff	Rolling Home	Byline: Sports	Northwest Roundup	News	Hit Parade	Bob McGavin
5.30	News; Sheriff	Rolling Home	Sons of the Saddle	Northwest Roundup	Weather: Stocks	Hit Parade	Bob McGavin
5.45	The Sheriff	Rolling Home	Sons of the Saddle	Goss News	Elmer Peterson	Hit Parade; News	Bob McGavin

35 BOARD AND ROOM

LARGE, SUNNY, HOT-COLD WAter, shower. 216 Michigan, No. 6 bus. 5-3683.

GOOD BOARD AND ROOM FOR working man, with laundry. 2404 Cook Street. 3-8112.

ACCOMMODATION, SINGLE $65, double $55. TV. Central. 4-1790.

ROOM AND BOARD FOR WORKing young men. Phone 4-6663.

ROOM AND BOARD FOR WORKing man. 4-8687.

GOOD BOARD, COMFORTABLE home. Men only. Gorge. 3-6709.

GOOD ROOM AND BOARD, FAmily home. Hillside. 2-8890.

FAIRFIELD, NICE HOME. TWO gentlemen; twin beds. 3-6997.

BOARD AND ROOM WITH YOUNG couple. Young man. 5-1143.

JAMES BAY HOTEL 270 GOVERNment. 4-7151.

CRAIGMYLE 1037 CRAIGDARroch. Hot and cold water 4-0031

COSY ROOM, GOOD HOME COOKing. Nice district. 2-6372.

EXCELLENT BOARD AND ROOM. Young man. 1120 McClure after 4.

TWO MEN SHARING, SINGLE beds. 2-8814.

VACANCY FOR A YOUNG MAN, near Parliament Buildings. 3-1020.

37 ROOMS TO RENT FURNISHED

LUXURIOUSLY FURNISHED rooms, 1015 Joan Crescent. 4-2795 after 5 p.m.

ATTRACTIVE, REASONABLE sleeping room, walking distance to town. 5-1766.

2 NICE ROOMS, NEXT BATHroom. Suit couple. Opposite St. Joseph's Hospital. 4-8309.

WARM, REASONABLE SLEEPING room. Gentlemen. 3-1435.

2 SLEEPING ROOMS, KITCHEN privileges if desired. 3-8720.

BED-SITTING ROOM FOR WOman only. 918 Arm Street. 2-6473.

38 HOUSEKEEPING ROOMS TO RENT FURNISHED

BRIGHT ROOM, FAIRFIELD. KITchenette, electric stove, sink. Vacant. Near bus; walking distance. Person who goes to work daily. 3-3220.

WARM, FULLY FURNISHED LIGHT housekeeping rooms, $8.50 weekly, or with private bath, $10 weekly. Scott Apartments, 2-1221.

LARGE, SUNNY FRONT ROOM, furnished or unfurnished. Just off Fort Street by shopping centre. 1721 Richmond Avenue.

LARGE BED-SITTING ROOM AND kitchenette; corner of Belmont-Begbie. Gentleman preferred. 2-7646.

LOVELY, WARM HOUSEKEEPING room furnished, close to park, bus. 3-4809.

LARGE, CLEAN ROOM, EVERYthing found. Government Street. 4-7897.

38 HOUSEKEEPING ROOMS TO RENT FURNISHED

NICE, SUNNY, WARM, HOT-COLD water, shower. No. 6 bus. 216 Michigan Street.

NICE HOUSEKEEPING ROOM, everything supplied. Close in 2-4946, 5.30-9.30 p.m.

NICE CLEAN ROOM, NEAR JUBIlee. 3-3581. 1623 Richmond Ave.

ONE LARGE, ONE SMALL. LARGE suitable two ladies. 1024 McClure.

WARM HOUSEKEEPING ROOM, all found. Business woman. 3-7834.

HOUSEKEEPING ROOM. EVERYthing supplied. Close in. $30. 2-0386.

ROOM AND KITCHENETTE. 1729 Oak Bay Avenue. 3-9241.

HOUSEKEEPING ROOM FOR rent, heated. Single person. 3-6675.

38A HOUSEKEEPING ROOMS TO RENT UNFURNISHED

LARGE WARM SUNNY ROOM, walking distance to town, suit quiet person. 4-9717.

39 HOUSEKEEPING ROOMS WANTED, FURNISHED

ELDERLY LADY WANTS UPstairs front room with water facilities. Phone 3-1988.

39A HOUSEKEEPING ROOMS WANTED, UNFURNISHED

WANTED—2 OR 3 LIGHT HOUSEkeeping rooms, working mother with school-age child, vicinity of Tillicum School. Phone evgs., 3-1574.

40 FLATS AND APARTMENTS TO RENT, FURNISHED

LOW WINTER RATES
At the San Sebastian and Victoria Courts, Gorge Road, two miles from the city centre on bus route. Rates by the week. Everything supplied except food, including maid service once a week. San Sebastian 3-9632; Victoria Court 4-9433

OAK BAY WATERFRONT—Modern one-bedroom bungalow for immediate possession. Automatic heat. Separate garage. Adults only. $80 per month.
Contact Rental Dept.
KER & STEPHENSON, LIMITED
4-4127

SPACIOUS 3-ROOMED, COMfortably furnished flat, in good quiet district near park and sea and bus. Walking distance to town. Private entrance. All utilities included. Crockery, kitchen utensils supplied. Phone 4-8404 after 3 p.m.

VIEW APARTMENT, CRESCENT Road. Heating and light supplied. Adults only. Available immediately. $87.50 per month. Pemberton, Holmes Ltd., 1002 Government St. Phone 4-8124.

CLEAN 2-ROOMED SUITE. PHONE 2-4136.

40 FLATS AND APARTMENTS TO RENT, FURNISHED

GENTLEMAN TO SHARE ACCOMmodation in completely new, fully furnished suite, including refrigerator and stove, 2 bedrooms; warm; $37.50 monthly. Private entrance. 2554 Scott Street. Phone 2-1609.

IMMEDIATE OCCUPANCY, CLOSE in, bachelor's suite, fully furnished, electric stove, refrigerator, laundry facilities, wired for phone, $60. 4-9539.

2 LUXURY SUITES, BOTH BEAUtifully furnished, entirely different from each other. Situated in the Fairfield district within a block from two bus routes. 2-4879.

FRONT SUITE BEDROOM, LIVINGroom, bathroom and kitchenette; electric stove and refrigerator. 2651 Mount Stephen, between Haultain and Kings Road. 4-9427.

ATTRACTIVE BACHELOR SUITE. Fully automatic including refrigerator. Business girl. Phone 3-6364. 1531 Camosun Street.

GORDON HEAD, UPPER DUPLEX, 3 large rooms, bathroom and store room. Heat, light and water supplied. $65. Phone 7-1910 after 3 p.m.

FAIRWAYS APARTMENTS — ATtractive, spacious 3-room suite, completely modern. Adults. 3895 Hobbs Road, Cadboro Bay. 7-2692.

AVAILABLE MARCH 1—BED-SITting room with kitchenette, nicely furnished, $32.50. Apply 151 Government Street. 2-3688.

ISLAND AUTO COURT
1, 2, 3 and 4 room self-contained units from $45 per month. Children's playground. 8-2151.

GORGE DISTRICT
3 rooms and bath. Vacant. Ground floor. $60. Phone 4-9305. Financial Survey Ltd. 1324 Government St.

CLEAN, BRIGHT, HEATED, TWO rooms and kitchenette; no children; $40; non-drinkers only. Acorn Apartments, 845 Princess. 5-1197.

BACHELOR SUITE, GROUND floor, electric range and refrigerator. Adults. 1270 Yates, Suite 9.

DE LUXE MODERN SUITE, DAY, week or month. Near park, downtown. Thunderbird. 4-0632.

LARGE LIVING ROOM WITH Murphy bed, electric kitchen and private bath. $60. 5-5027.

CLEAN, WARM ROOM WITH KITchenette, near beach, bus. $16.50 weekly or monthly. Adults 3-5411.

FULLY-FURNISHED SUITE WITH private bath. One child welcome. 840 Craigflower.

COMPLETELY FURNISHED TWO-room bachelor suite. Gas stove and refrigerator. Central. 4-3236.

WANTED, GIRL (19-23) TO SHARE three-room suite. Close in. March 1. 3-6213 after 6 p.m.

LARGE ROOM TO RENT, NEAR park and Jubilee; electric plate. 5-5103.

3-ROOM SUITE, OAK BAY JUNCtion and Jubilee. Refrigerator, modern gas stove, garage. 3-0310.

WARM, CLEAN 2-ROOM SUITE, everything supplied. 2-5293 after 7 p.m.

40 FLATS AND APARTMENTS TO RENT, FURNISHED

CLOSE IN, AT $30, $40, $50. WATER and fuel supplied. 3-6169 evenings.

NEAT, CLEAN ROOM WITH LINEN. 439 Superior.

$65. ONE-BEDROOM SUITE. Adults. 1306 Yates, Suite 5.

FAIRFIELD—TWO-ROOM SUITE, $55. Business lady. Vacant. 2-4728.

ESQUIMALT, TWO-ROOM SUITE, sink. Ground floor. $45. 2-5339.

ESQUIMALT, FURNISHED SUITE. 485 Lampson. 4-8232.

THREE ROOMS, KITCHENETTE bath, heated, self contained. 4-1656.

40A FLATS AND APARTMENTS TO RENT, UNFURNISHED

1025 REDFERN, SIDE-BY-SIDE duplex. Four rooms. Children welcome. $50 per month.

909 Esquimalt Road. One 2-room apartment, $37.50, and one 4-room apartment, $60 per month.

1569 Foul Bay Road, upper duplex. Four rooms. Heated. One small child accepted. Vacant. $60 per month.

PEMBERTON, HOLMES LTD.
1002 Government Street, phone 4-8124

PACIFIC SHORES — 2-bedroom apartment, top floor, lovely outlook with view of sea and mountains; new building; automatic laundry, etc. Available now. $110.

WALKING DISTANCE — 2-bedroom apartment, gas range, newly decorated. Adults. $100.

QUESNEL APTS.—Bachelor suite, available now. $60.

BROWN BROS. AGENCIES LTD.
1125 Blanshard St. 4-5741

CLOSE TO JUBILEE HOSPITAL, suite consisting of living room, kitchen with electric range and refrigerator, dressing room and bathroom. Good accommodation for one or two adults. Available now or March 1. Rental $67.50 per month. Hagar & Swayne Ltd., 4-0531.

VACANT ATTRACTIVE BACHELOR suite, bathroom, roomy bed-sitting room, cabinet kitchen with range and refrigerator. Laundry facilities and garage. $60. 2-9766 after 5.30 or week-end. 2460 Quadra at Bay.

GROUND-FLOOR SUITE IN APARTment building near Beacon Hill Park. Consists of living room, dinette, bedroom, kitchen with electric range and refrigerator, bathroom. Newly decorated. Available March 1 at $79.50 per month. Hagar & Swayne Ltd., 4-0531.

HARO APARTMENTS, 1400 BEACH Drive. Excellent two-bedroom apartment available immediately. Rent $100. Close to Victoria Golf Club, shopping centre and Windsor Park. The Canada Trust Co., 2-8111.

AVAILABLE IMMEDIATELY—Quiet, modern, three-room suite. Newly decorated; near Ross Bay. Refrigerator, stove. Adults. $60. 4-6250.

ONE-BEDROOM UPPER DUPLEX. Heated, private entrance. Rockgas stove and hot-water tank. Available Feb. 20. $65. Phone 5-3138 after 6 p.m.

40A FLATS AND APARTMENTS TO RENT, UNFURNISHED

OAK BAY — A LOVELY 3-ROOM suite, rent $87.50. New refrigerator, gas stove. Very warm. Lease available. Ask for Mr. Randall.
GEORGE RANDALL LIMITED
1309 Douglas St. Phone 4-8109

DUPLEX, CORNER FORT AND Petrelew, three rooms and dinette. Oil heated. $65 month. Triplex, 525 and 527 Comerford Street, Esquimalt. Three rooms, oil range, basement, $60 month.
P. R. BROWN & SONS LTD.
1112 Broad Street Phone 4-7171

VACANCY MARCH 1, BEACH DRIVE —Magnificent view of Mt. Baker. Two-bedroom suite, large living room with picture window and fireplace, electric stove and refrigerator. Heated. Carport. Widow or middle-aged couple preferred. Phone 5-3072.

ROCKLAND AVENUE — SPACIOUS modern two-bedroom apartment with large living room and fireplace. Separate dining room. Unsurpassed view. For immediate possession. No children. $140 per month. Phone owner, 2-3770.

AN EXCELLENT APARTMENT, very close to downtown—The Alberta Apartments, 919 Vancouver. Living room, bedroom, dining area, kitchen and bath. Phone Mr. Coles, 2-3362.

NEAR JUBILEE HOSPITAL—TWO self-contained suites, side-by-side duplex. Five rooms, oil stove and heater, $80. Three rooms and stove, $40. Water supplied. Phone 4-1327. Available immediately.

ATTRACTIVE, ONE-BEDROOM ground-floor suite near St. Joseph's Hospital, available March 1 at $75 per month. Hagar & Swayne Ltd., 4-0531.

LOWER THREE-ROOM APARTment, self-contained. Two or less children welcome. $43 per month. Apply back apartment, 1219 North Park Street.

DUPLEX, FOUR ROOMS, GROUND floor, four rooms upper floor. Choice both or one. Wood stoves. After 3 p.m., 3-5898.

NICE SUITE, SELF-CONTAINED, two rooms, kitchenette, bathroom. Newly decorated. 1541 Gladstone. 2-1768.

CLIVE APARTMENTS, OAK BAY—Three-room suite, sunny, warm, fine location and outlook. $85. 3-4265.

BACHELOR APARTMENT IN small block. Reduced rent for caretaking services. Walking distance. Apply Victoria Press, Box 1326.

UNFURNISHED SUITE TO RENT—Self-contained three rooms, heat and hot water supplied. $65. Adults. 7-3172.

THREE ROOMS, SELF-CONTAINED —Gas range, heat and hot water included. $55 a month. 1414 Gladstone. Phone 4-7757.

THREE-ROOM SUITE, ELECTRIC stove and refrigerator, automatic washing and drying facilities. Rent $80. Phone 2-4882.

COMFORTABLE 3-ROOM SUITE, heated, electric range and refrigerator. Adults. $70. 1974 Oak Bay Avenue. 5-1093.

40A FLATS AND APARTMENTS TO RENT, UNFURNISHED

BEGBIE STREET — Well-heated three-room suite for immediate possession. Equipped with gas range. Close to good shopping district. $60 per month.

ESQUIMALT — Comfortable three-room suite, available now. Oil space heater. No children. $45 per month.

VICTORIA WEST—Three-room suite with range. Close to bus stop. For immediate possession. $50 per month.

FORT HARRISON APARTMENTS— Ultra-modern one-bedroom suite with balcony. Close to transportation. Available March 1. $87.50

GORDON APARTMENTS—City centre. New bachelor suite equipped with electric range and refrigerator. Wired for TV. $60 per month.

LELAND APARTMENTS — Bay and Douglas. One-bedroom and two-bedroom suites. Walking distance to town. $59.50 and $69.50 per month. See caretaker, Suite No. 10.

OAK BAY AVENUE — Modern two-bedroom suite equipped with electric range and refrigerator. TV connection included. One child accepted. $100 per month.

FAIRFIELD — Modern one-bedroom suite, available March 1. Close to town and near good bus service. One-year lease. $76 per month.

ROCKLAND — De luxe, well-heated, five-room apartment with large sundeck and panoramic view. Spacious living room with fireplace. Well equipped with electric range, refrigerator and built-in features. $140 per month.

VANCOUVER STREET — Three-room upper suite, available February 15. Close to town. $45 per month.

OAK BAY—Heated four-room suite for immediate possession. Close to shopping district. One child accepted. $65 per month.

MORRISON APARTMENTS — Fairfield. Ground-floor, one-bedroom suite, for immediate possession. Range included. $67.50 per month.

Contact Rental Dept.
KER & STEPHENSON, LIMITED
4-4127

GROUND FLOOR SELF-CONtained 3 rooms. Bath. Near buildings. $50. 4-6956 evenings.

AVAILABLE MARCH 1 — WARM, attractive, three-room suite, Trutch Street. Adults. $55. 3-4445.

AVAILABLE MARCH 1. THREE-room suite. Adults. $65. Apartment block. Fairfield. 4-8614.

LARGE, CLEAN, AUTOMATIC heated, self-contained 3-room suite. Adults. $55. 2664 Blanshard, 2-2478.

$45—NEWLY DECORATED APARTment; three-piece bath; kitchenette with range. 7-3089.

ROCKLAND AVENUE—LARGE LIVing-room, kitchen and bathroom, small bedroom, $70. 5-2215.

THREE-ROOM SELF-CONTAINED suite, electric stove. $50. Adults. 712 Suffolk Street. 4-3997.

BACHELOR SUITE, REFRIGERator and bathroom. Own entrance. 2-9797.

FAIRFIELD — LARGE 3-ROOM heated apartment with gas range. $65. 4-5976.

FOUR ROOMS, TWO BEDROOMS, UPPER DUPLEX, SELF-CONTAINED. $60. 4-8982.

UPPER SUITE, 3 ROOMS, VACANT now. $55 including light and heat. 4-7906 or 9-1848.

UPSTAIRS THREE ROOMS, SELF-contained. 210 Kingston Street.

FIVE-ROOM UPPER DUPLEX, completely self-contained. Near Oak Bay. $65. 3-2778.

3-ROOM. STOVE. CENTRAL. $45. 5-1066.

LOTS OF SUITES FOR RENT—Rentals Unlimited, 1216 Broad.

THREE LARGE ROOMS, GAS range. 5-3888.

UPSTAIRS THREE ROOMS WITH bath. Phone after 8 p.m., 3-9341.

DUPLEX, FOUR ROOMS, BASEment, $62.50. Apply 1109 Collinson.

UPPER DUPLEX, 4 ROOMS. 3-3458.

40B FLATS AND APARTMENTS TO RENT Furnished or Unfurnished

SEMI-FURNISHED SUITES AVAILable, close to the Parliament Buildings, Feb. 15. One three-room suite $45 per month; one four-room suite $50 per month. Western Homes Ltd., 611 Yates Street. 2-2157.

DE LUXE FIVE-ROOM APARTment, spacious, warm, quiet, overlooking park, unobstructed scenic view; walking distance to town or bus. Phone 3-0115.

LARGE DE LUXE GROUND FLOOR bachelor suite with fireplace. Newly decorated. 5-3203. 811 St. Charles.

41 FLATS and APARTMENTS WANTED, FURNISHED

MIDDLE-AGED GENTLEMAN REquires by March 1, self-contained, furnished suite, walking distance to Buildings. $60-$80. 2-3544 week-days.

TWO TO THREE-ROOM MODERN suite. Victoria Press, Box 1364.

41A FLATS AND APARTMENTS WANTED UNFURNISHED

PENSIONERS REQUIRE SMALL quiet suite. Hot water heated. $50 per month. Permanent tenants. 2-8415.

WANTED—TWO ROOM SUITE, KITchenette and bathroom, central. Two adults. Victoria Press, Box 290.

42 HOUSES TO RENT FURNISHED

FULLY-FURNISHED COTTAGE Includes dishes, linen, refrigeration, excellent cooking facilities, garage. One block to school, 10 minutes to city centre. On two bus lines. 4-6330.

CAMROSE CRESCENT. FIVE-roomed bungalow. Fully furnished. Available one year. Children considered. $110 per month. Pemberton, Holmes Ltd., 1002 Government St. Phone 4-8124.

CITY'S MOST BEAUTIFUL HOME, expenses and rent free to French-speaking couple for care elderly gentleman, $40; board. 4-4935.

3-ROOM SUITE UPSTAIRS WITH downstairs to use commercially. Good location and opportunity to start a business. 1118 Cook St. 3-3786 after 6 p.m. 3-8324 days.

COMPLETELY FURNISHED 2-bedroom home, linen, dishes, etc. Near beach and shopping centre. Cadboro Bay, $125. Available April or May. 7-2105.

FURNISHED 3 ROOMS, 3-PIECE bathroom, oil range and heat. Adults. 3-7918.

AVAILABLE, MODERN BUNGAlow, garage. 8-2442.

42A HOUSES TO RENT UNFURNISHED

HAULTAIN STREET—Modern, two-bedroom side-by-side duplex, available March 1. Close to transportation and stores. $82.50 per month.

VIEW ROYAL — Modern three-bedroom bungalow equipped with electric range. Automatic oil heat. Near school and transportation. $90 a month.

Contact Rental Dept.
KER & STEPHENSON, LIMITED
4-4127

2-BEDROOM HOUSE, KER AVE.—Full basement with extra finished room; oil range, coal and wood furnace; drive-in garage. March 1 $80

BRAND NEW 2-BEDROOM BUNGALOW—Garage, utility, oil floor furnace, fireplace; wired for range. Adults only. Available now until Sept. 1, 1957 $80

UPPER DUPLEX, Gonzales—Beautiful sea view; 2 bedrooms, oil range and oil heater. Feb. 25 $65

BROWN BROS. AGENCIES
1125 Blanshard 4-5741

NEARLY NEW STUCCO BUNGAlow. Two bedrooms, attached garage. Only five minutes from Jubilee Hospital. Immediate occupancy. Ideal for couple or with one child. $75 per month. Apply Fraser Biscoe, 576 Yates St.

OAK BAY BUNGALOW — CLOSE to Windsor Park. Consists of living room, dining room, 2 bedrooms, kitchen and bathroom. Oil-O-Matic heat. Available Feb. 15 at a rental of $100 per month. Hagar & Swayne Ltd. 4-0531.

4987 CORDOVA BAY ROAD, UNheated duplex. Four rooms. Lower $45, upper $40. One child considered. Pemberton, Holmes Ltd., 1002 Government St. Phone 4-8124.

42A HOUSES TO RENT UNFURNISHED

AVAILABLE MARCH 1
Duplex, four rooms and bath, kitchen, stove, cold and hot water included. Car port, rent $60. Apply 151 Government St. Phone 2-3688.

NO. 6 OCEAN BOULEVARD, ESQUImalt Lagoon. Three rooms, oil range included. Suit couple. $35 a month. P. R. BROWN AND SONS LTD., 1112 Broad Street. Phone 4-7171

SIDE-BY-SIDE DUPLEX. FULL basement. Oil-O-Matic heating, electric range. Immediate possession, $65. 3-8925 or 2-2211.

SIX-ROOM OLDER-TYPE HOUSE. Vacant. Cloverdale district, $65. Victoria Press, Box 283.

LANGFORD, SIDE-BY-SIDE FOUR-room duplex, two bedrooms and carport, $55. Child welcome. 5-5125.

DUPLEX, CADBORO BAY, 3½ rooms. Oil range. $43. 7-3279.

TWO FAMILIES, 10 MILES OUT, $75. Phone 3-0327.

43 HOUSES WANTED TO RENT FURNISHED

3 TO 4-ROOM MODERN COTTAGE on waterfront or near beach. Victoria Press, Box 1354.

UNFURNISHED FOUR-BEDROOM or larger house. Oak Bay or Uplands district. Two year lease. Reliable tenant. Contact Rental Department, Pemberton, Holmes Ltd., 1002 Government St. Phone 4-8124.

2-BEDROOM HOUSE OR DUPLEX by responsible couple for March 1. Phone 5-2717.

CIVIL SERVANT WISHES 2 OR 3-bedroom house, reasonable rent, by March 1. Phone 4-6038.

43B HOUSES WANTED TO RENT, FURNISHED OR UNFURNISHED

TWO or 3-BEDROOM HOUSE, OIL, fireplace, few steps. Two careful adults. 5-2941. Outlying district only.

44 HALLS, STORES and OFFICES TO RENT

TWO MODERN STORES WITH three-room suite, oil range and heater, and newly decorated, at 2045 and 2046 Oak Bay Avenue, corner Mitchell; also a good store at 550A Johnson Street, well located, approximately 1,200 square feet; open storage at Market and Quesnel, $15 month.
P. R. BROWN AND SONS, LTD.,
1112 Broad St., Phone 4-7171

STORE TO RENT, SOUTH SIDE of Fort Street between Vancouver and Cook. Unheated. Available March 1. Good location for Antiques. $70 per month on lease. Pemberton, Holmes Ltd., 1002 Government St. Phone 4-8124.

FOR RENT OR LEASE—MODERN new building, High Quadra shopping centre, 36'x40' frontage, off-street parking. $225 per month. Available in two months. Apply Victoria Press, Box 1330.

965 YATES STREET. APPROXImately 2,300 square feet, plus mezzanine. Rear entrance. Immediate occupancy. Alfred Carmichael & Co., Ltd., 1239 Broad Street, 4-7341.

GROUND FLOOR OFFICE, ABOUT 500 sq. ft. Centrally located. Convenient street parking. Sink, toilet, gas and electricity laid on. Rent $45 a month. 3-6169, evenings.

STORE SPACE AVAILABLE ADjacent to Bank branch. Growing suburban district. Suitable to any small business or office. Phone 9-5504.

MODERN OFFICES
Stobart Building, 745 Yates. Elevator and janitor service. 4-5541.

FOR RENT—GROUND FLOOR OFfice space with show window. 719 View. 2-2521.

SMALL STORE IN OAK BAY — Suitable for barber shop, florist, shoe shop, etc. 4-2485.

OFFICE FOR RENT. ALL OR part. Light, heat, kitchen facilities. $60. 734 Fort St. 5-5529.

TRY NEWSTEAD HALL FOR SIZE, every convenience. 5-5529, any time.

826 FORT ST., STORE FOR RENT. Rear living quarters. 3-9568.

45 MISCELLANEOUS TO RENT

DANCASTER — SPACIOUS BASEment garage. Phone 2-9652.

47 CARS FOR SALE

SCARCE AS HEN'S TEETH!
CLEAN AS A HOUND'S TOOTH!

Used Volkswagens mostly driven by executives of the company. Low mileage, top shape. Some with radios and other added accessories.

1956 De Luxe. Sun roof, radio and safety equipment ... $1750
1956 Custom, with leather ... $1495
1956 Custom. Leather, sun roof ... $1495
1956 Custom. Leather, radio, clock. Special temperature and gas gauges ... $1595
1954 De Luxe. Radio, side mirrors, seat covers, sun roof ... $1395
1955 De Luxe Volkswagen ... $1395
1955 Volkswagen Midget Bus ... $1995
1956 Panel Volkswagen ... $1495

TRADES ON THE AMAZING Volkswagens

52 OLDSMOBILE "98" Sedan ... $1695
53 OLDSMOBILE "88" Sedan ... $1895
56 FORD, automatic equipped ... $2295
56 FORD Ranch Wagon. Automatic, all safety equipment, radio ... $2795
51 METEOR Sedan. Radio, heater, visor, whitewalls ... $995
51 DODGE REGENT SEDAN. 1 owner ... $995
51 PONTIAC Sedan "6" ... $695
46 CHEVROLET, jet black ... $345
47 PONTIAC, custom radio, heater ... $395
47 PLYMOUTH Tudor ... $495
48 CHEVROLET Fordor ... $495
48 CHRYSLER. All accessories, $695

MANY OTHER CARS AND TRUCKS TO CHOOSE FROM

52 MERCURY Pickup ... $795
51 THAMES ½-Ton Panel ... $195
52 AUSTIN ½-Ton Canopy ... $395

SPEEDWAY MOTORS
951 YATES STREET 5-2418
OPEN TILL 9 P.M.

LOUIS NELSON
VANGUARD TRIUMPH BORGWARD
810 Johnson St. 3-6113

55 ZEPHYR Zodiac. Jet black, whitewalls, completely equipped. One owner. Low mileage $1645
53 TRIUMPH Mayflower, new paint, low mileage $595
50 VANGUARD Sedan. One owner $495
49 CHEVROLET Sedan. Fully equipped $645
48 STANDARD Coach, in perfect condition $150
42 DODGE 5-Pass. Coupe. New tires $295

47 CARS FOR SALE

EMPRESS MOTORS

30 DAYS TO BE SURE

OUR 30-DAY EXCHANGE PRIVILEGE GUARANTEES YOUR SATISFACTION

56 PONTIAC 4-Door Hardtop. Radio, heater $2850
55 PONTIAC Sedan. Overdrive. Radio, heater. 1 owner $2100
55 PONTIAC Convertible V8 with automatic drive, radio, heater, two-tone coral-ivory $2795
53 BUICK Super Hardtop Coupe. Radio, heater. Blue $2150
54 PONTIAC DE Luxe Sedan. Heater $1795
53 CHEVROLET Bel Air Sedan. Automatic drive, heater, radio. Black finish, whitewall tires. One owner $1545
53 CHEVROLET Bel Air Sedan. Automatic drive, heater, radio. Two-tone beige and brown. One owner $1595
53 PONTIAC 5-Passenger Coupe. Heater. Beige. One owner $1445
53 PONTIAC Laurentian Sedan. Radio, heater. Green. One owner $1495
53 PONTIAC Laurentian Sedan. Radio, heater, automatic drive. Blue finish, nylon trim. One owner $1595
53 PONTIAC Chieftain Sedan. Heater. Maroon. One owner $1595
52 OLDSMOBILE 88 Sedan. Hydramatic, radio, heater. Two-tone green $1595
53 METEOR Sedan. Heater. Two-tone beige and red $1450
55 PONTIAC Sedan. Heater. Blue $2195
55 PONTIAC V8 Station Wagon. Automatic drive, heater. Green $2595
54 METEOR Sedan. Automatic, radio, heater. Beige and green $1795
54 PONTIAC Sedan. Heater. Grey with blue trim. One owner $1795
55 BUICK Special Hardtop. Dynaflow, radio, heater. Green. One owner $2895
53 MERCURY Sedan. Radio, heater. One owner $1595

'57 LICENCE FREE

A Good Deal and a Good Deal More

52 METEOR Tudor Sedan. New motor, radio, heater $1095
50 DODGE Sedan. Heater. Blue $875
50 DODGE Sedan. Heater. Black $895
49 METEOR 5-Passenger Coupe. Heater. Blue. Top condition $650
49 OLDSMOBILE 88 Sedan. Automatic, radio, heater. Green $850
49 CHEVROLET 5-Passenger Coupe. Heater. Green $750
51 FORD Customline Sedan. Radio, heater, overdrive $995
47 PLYMOUTH Sedan. Grey $395
48 STUDEBAKER Convertible. Radio, heater $395
52 PONTIAC Chieftain 6-cylinder Sedan. Heater. Green $1295
49 PONTIAC De Luxe Sedan. Radio, heater. Black $695
49 PONTIAC Sedan. Radio, heater. Like new inside and out $765
50 PONTIAC De Luxe Sedan. Radio, heater. Green $895
51 CHEVROLET Coupe. Heater. Green $795
51 PONTIAC Sedan. Radio, heater. Green $1095
51 CHEVROLET 2-Door Sedan. Heater. Blue $895

SMALL CAR BUYS

55 VAUXHALL Velox. Blue $1595
56 VAUXHALL Cresta Sedan. Beige and black $1985
51 VANGUARD Sedan. Heater. Grey $425
51 AUSTIN. Heater. Black $450
53 ZEPHYR Sedan. Heater. Blue. One owner. A clean car $1150
55 VAUXHALL Sedan. Cresta Six. Heater. Maroon and ivory $1695
56 VAUXHALL Sedan. Velox Six. Heater. Grey $1850
54 VANGUARD Sedan. Heater. Blue $895

Transportation Specials

38 CHEVROLET Sedan. Two spare wheels and tires $135
36 DODGE Sedan. Very good condition $125
38 CHEVROLET Coach $125
35 DODGE Sedan $65

Truck Values

50 DODGE Logging Truck. Completely equipped $1150
53 FARGO ½-Ton Pickup. Green $995
49 G.M. ½-Ton Panel. Blue $695
52 PONTIAC Sedan Delivery. Blue. Side windows $1095
53 PONTIAC Sedan Delivery. Blue. Side windows $1395

30-Day Exchange Guarantees Your Satisfaction

MANY MORE TOP BUYS

CALL TODAY

More People Buy Their Used Car at EMPRESS MOTORS

2-7121 900 Fort

CARROLL RIGHTER'S ASTROLOGICAL FORECAST

MONDAY, FEB. 11, 1957

"The stars impel . . . They do not compel! What you make of your life is largely up to you."

ARIES (March 21 to April 19)—Get matters at home in as perfect a condition as you can. You may have to make some concessions that do not exactly suit you, but they are well worthwhile for the general well-being of everyone concerned. Arrange sensible budget.

TAURUS (April 20 to May 20)—You have unusual ability at looking at statements, reports and seeing any flaws or errors therein. Be sure you do spend today perfecting every single matter connected with sales, purchases, study, visits, transportation or communications.

GEMINI (May 21 to June 21)—Your property needs to be cleaned, polished, etc. Get into that as well as specific items connected with money, budgeting. Wield paintbrush, etc., also. Behind-the-scenes support from down-to-earth individuals can be successfully sought also.

CANCER (June 22 to July 21)—This is your day to really go directly to all friends and let them know what you want—and how you would like to have it. There is little chance they will say thee nay. Be up and doing. Work vigorously for your personal desires.

LEO (July 22 to Aug. 21)—Start the weekend right by looking at whatever does not please you or that renders difficult getting what you want in the world of outside activities. Later you quietly enjoy close companion in happy reunion.

VIRGO (Aug. 22 to Sept. 22)—This is your day to go off with friend on some jaunt or expedition or meet some newcomer who is able to give you the data, information you need to get ahead more quickly. Let others see you value their good will. Be open-minded for better systems.

LIBRA (Sept. 23 to Oct. 22)—Now you can get the private and confidential suggestions from those in power that will give you the clue how to increase your efficiency in financial matters, as well as happiness in personal relationships. Listen to understand, then follow.

SCORPIO (Oct. 23 to Nov. 21)—Be open-minded to new slant given by determined and purposeful associate. It is true he is doing it largely for his own welfare. But your progress is also tied up in this plan. Follow and don't cut off your nose to spite your face!

SAGITTARIUS (Nov. 22 to Dec. 21)—This is your day to dig into the mass of details connected with property deals or money matters with others and get your relations with them on a sound and secure basis. It requires work, but is well worth every moment so spent.

CAPRICORN (Dec. 22 to Jan. 20)—Emotional but astute partner has some excellent suggestions to make to you today. Be sure you follow with appreciation. Good for entertaining or otherwise showing others you value their good will. Have fun and be happy tonight.

AQUARIUS (Jan. 21 to Feb. 19)—Now you can plunge into all that work facing you, whether at home, your office, in the world of business, politics, finances, etc. Put real thought today on improving your appearance, health, well being. Plug away. Get results now.

PISCES (Feb. 20 to March 20)—This is your day to really have a good time. You awaken with a happier feeling and can put into motion creative ideas or get others to see your special aptitudes with greater ease. P.M. fine for social and general prosperity, popularity.

IF YOUR CHILD IS BORN MONDAY . . .

Monday's child is one of those very conscientious youngsters who will seem very reticent unless you early have many playmates about during young and formative years, and those of a high caliber and under close supervision, since your tot is too likely to hold onto your apron strings and to be a Mom's baby. Teach self-reliance and give as rounded an education as you can. Your progeny will absorb all kinds of ideas, so have only the best present. Fine chart for merchandising public commodities for vocational outlet.

47 CARS FOR SALE

PLIMLEY CAR CENTRE

BIG SALE CONTINUES

47 MONARCH Sedan $399
47 MERCURY Sedan $199
47 BUICK Tudor $587
48 DODGE Sedan $449
48 FORD Coupe $399
49 FORD Coach $577
49 MONARCH Sedan $787
50 DODGE Sedan $795
50 FORD Sedan $799
51 STUDEBAKER Landcruiser $949
50 METEOR $799
51 DE SOTO Sedan $1195
53 DE SOTO Sedan $1695
53 PONTIAC Sedan $1279
53 PLYMOUTH Club $1299
55 STUDEBAKER Commander $1795

48 AUSTIN $269
49 HILLMANS (two), each $269
54 VANGUARD Station Wagon $999
53 STUDEBAKER ½-Ton Pickup $795
52 HILLMAN Station Wagon $499
56 NASH Metropolitan $1349

PLIMLEY CAR CENTRE

TRADES—TERMS

1010 YATES ST.
2-9121
Open 9 A.M.-9 P.M.

1951 MERCURY SEDAN, BLACK with whitewall tires, radio and heater, turn indicators and fender skirts. This is one of the nicest '51's around. $1,345. 2-9842.

1952 PONTIAC SEDAN WITH radio, heater and new snow tires; nice condition; value $1,250. Will sell for $1,075 and will consider older car as part payment. 4-4649.

47 CARS FOR SALE

QUALITY CAR SALES LTD.

G.M. PRODUCTS

54 BUICK Hardtop, Dynaflow, radio, heater. Down $825
56 BUICK Convertible, tu-tone, fully equipped. Down $1300
52 BUICK Sedan, radio, heater. Down $475
52 BUICK Convertible, Dynaflow, electric windows, radio, heater. Super model. Down $575
52 CADILLAC 62 Sedan. Fully equipped. Down $795
51 PONTIAC Convertible. Fully equipped. Down $395
51 PONTIAC Coupe. Down $345
53 CHEVROLET De Luxe Sedan. Down $475
51 OLDSMOBILE 88 Hardtop. Fully equipped. Down $475
51 OLDSMOBILE 88 Sedan. Down $450
55 CHRYSLER Windsor V8 Hardtop, power steering, power brakes, radio, heater. Down $1050
51 PLYMOUTH Station Wagon, 4,000 miles. Down $475

Fords - Monarchs, etc.

MANY MORE TO CHOOSE FROM

COME IN LOOK AROUND. SEE HANK NIELSEN, OR BERNIE NICHOLLS.

1030 YATES 5-4622
TRADE UP OR DOWN
Open Evenings Till 9 p.m

MIDTOWN AUTO SALES LTD.
945 Yates 2-2241

56 METEOR Niagara Sedan. Radio, heater, power steering. As new $2,695
56 FORD Tudor Fairlane. Automatic, radio, heater $2,545
55 VANGUARD, as new $1,295
54 OLDSMOBILE Super "88" Convertible. Fully equipped $2,695
53 CADILLAC Convertible. Fully equipped $2,995
53 MERCURY ½-Ton Pickup. Radio, heater. One owner $1,195
50 FORD Tudor. One owner since new $795
50 AUSTIN Sedan $445
53 MERCURY ½-Ton Pickup. Radio, heater $1,145
49 FORD Sedan $645
49 PONTIAC Sedan $695
50 MERCURY, fully equipped $895
46 CHEVROLET Sedan $395

Trade Up or Down
SEE EARL OR NORM OR CHARLIE

FOR SALE OR TRADE, 1940 Dodge Sedan, radio, heater, turn indicators, back-up light. Good all around. $200 or what have you? 4-4261, 530 Oliver St.

1955 BUICK SPECIAL HARDTOP Convertible. Fully equipped. Apply Shell Station, Douglas and Queens, 3-5122 days, 2-7037 eves. (eves.)

1955 MONARCH, $2,495. TAKE older car or truck as trade-in. 9-2721.

47 CARS FOR SALE

ROAF MOTORS

YOUR CAR WILL NEVER BE WORTH MORE THAN RIGHT NOW!

BUY NOW AND SAVE!

Compare Condition Not Price Alone

1956 DODGE Custom Royal Sedan. Push-button drive, power steering, power brakes, heater, defroster. Single owner, low mileage. Discover the difference. Was $3,395, NOW $3195
1956 MONARCH Custom Sedan. Heater, two-tone paint, bonded. Was $2,645, NOW $2495
54 DODGE De Luxe Sedan. Radio, heater. Was $1,745, NOW $1645
1954 FORD Sedan. Heater. Was $1,745, NOW $1635
1953 MONARCH Sedan. Automatic, radio, heater, turn signals, back-up lights, underseal. Low mileage. In Beautiful condition $1845
1953 BUICK Sedan. Radio, heater. Was $1,745 NOW $1595
1951 OLDSMOBILE "88" Sedan. Radio, heater. Excellent condition. Was $1,295, NOW $1195
1951 DODGE Sedan. Good appearance and dependable. Was $1,035, NOW $945
1950 FORD Sedan. Rebored motor, heater. Was $965, NOW $875
1950 MERCURY Sedan. Radio, heater. Was $1,035, NOW $945
1949 STUDEBAKER Sedan. Radio, heater. (6-190B) $695
1949 VAUXHALL "6" Sedan. Well cared for. (6-39C) $535
1949 DODGE Club Coupe. Radio, heater. Two-tone. (P-1532B) $595
1948 OLDSMOBILE "6" Hydramatic. Radio, heater. Real value. (6-204C) $735
1947 CHEVROLET Tudor. Radio, heater. (97B) $395
1948 FORD Sedan. Heater (433B) $495
1947 MERCURY Sedan. Heater. (871D) $373
1948 ROVER Sedan. Built to last. (52B) $595
1939 MERCURY Sedan. Good body and motor, new tires. Heater. (7-82B) $235

MANY MORE CARS TO CHOOSE FROM

TRUCKS

We Have a Good Selection at BARGAIN PRICES

Special
1952 FORD Sedan Delivery. Was $1,195, NOW $1075

ROAF MOTORS LTD.
YOUR DODGE, DE SOTO AND DODGE TRUCK DEALER
CORNER YATES AND COOK
Phone 4-7196 Open Evenings

JAMESON MOTORS LTD.

1952 METEOR Customline Sedan. Automatic transmission, radio $1195
1955 HILLMAN Sedan. 10,000 miles $1295
1954 HILLMAN Sedan $995
1953 AUSTIN A-30 Sedan $695
1953 CONSUL Sedan $895
1949 FORD Coupe $395
1947 CHRYSLER Coupe $395
2 ONLY—
1956 RAMBLER Custom Sedans —Radio, automatic.

JAMESON MOTORS LTD.
740 Broughton St.
The Home of Hillman Rambler Metropolitan
Sales 4-8353; Night, 7-1189 2-3474

ESQUIMALT SERVICE
CORNER ADMIRALS AND ESQUIMALT ROAD

53 OLDSMOBILE Rocket "88" Sedan. Equipped, automatic, New car condition $1995
53 PONTIAC Laurentian, as new condition $1545
53 AUSTIN Somerset. Guaranteed top condition $795
51 MERCURY Pickup in family car condition $650
48 PACKARD Convertible. Loaded with automatics. New top $695

10% DOWN OR YOUR PRESENT CAR on a 24-Month Contract

3-5651 3-5651

MOVING TO U.S.A.? IF YOU are I have a 1953 sedan registered in Washington that I will trade for a Canadian registered car. Victoria Press, Box 1321.

1948 DODGE SEDAN, CUSTOM heater and defroster, sun visor, spotlight, back-up light; $195. 2-5398 or 816 Darwin Road.

47 CARS FOR SALE

MORRISON

BEST DEAL at the BUSIEST DEALER

TOPS IN TRADES ROCK-BOTTOM PRICES!

47 HUDSON Sedan. Heater $295
46 MERCURY Sedan $345
47 PLYMOUTH Sedan heater $495
49 FORD Sedan, heater $595
49 METEOR Sedan. Heater $595
47 BUICK Sedan, Roadmaster, heater $695
51 PLYMOUTH Sedan. Heater $895
51 CHEVROLET Sedan. Heater $895
49 CHRYSLER Coupe, radio heater $795
51 FORD Sedan. Heater $875
52 PONTIAC Sedan. Heater $1145

FRESH STOCK!

NEW CAR TRADE-INS KEEP OUR SELECTION EVER FRESH!

EASY TERMS! NO MONTHLY PAYMENTS UNTIL LATE MARCH

53 CHEVROLET 2-Door. Heater $1195
53 PONTIAC Two-door heater $1395
53 CHEVROLET Sedan, radio, heater $1295
53 PLYMOUTH Sedan heater $1395
53 PONTIAC Two-door, radio, heater $1395
53 PONTIAC Sedan, radio, heater $1395
53 FORD Two-door, radio, heater $1395
52 BUICK Sedan. Dynaflow. Heater $1395
55 CHEVROLET Coupe, radio, heater $1595
54 CHEVROLET Sedan, heater $1595
54 CHEVROLET Sedan, radio, heater $1545
54 CHEVROLET Sedan, radio, heater $1545

MORRISON'S 30-DAY EXCHANGE

NO DEPRECIATION GUARANTEE

and Other Top Guarantees

51 OLDSMOBILE "98" SEDAN. Hydramatic, radio and heater $1595
53 CHEVROLET Bel Air Sedan. Heater $1445
55 ZEPHYR Sedan. Heater $1475
53 METEOR Custom Sedan. Automatic transmission, radio and heater $1595
54 CHEVROLET Sedan, radio, heater $1545
56 METEOR Coupe Hardtop, power pack, radio, heater $2695
52 CADILLAC Sedan. Hydramatic, power steering, radio and heater $2495
55 OLDSMOBILE "88" Coupe. Heater $2795
53 CADILLAC Coupe Convertible, hydramatic, radio, heater $2995

SAVE HUNDREDS on Company-Owned Cars

56 CHEVROLET Sedan Hardtop V-8. Radio and heater $2795
56 OLDSMOBILE Sedan Hardtop, hydramatic, power brakes, heater $3748
56 OLDSMOBILE Sedan Hardtop. Hydramatic, power steering, 2-tone, heater $3987
56 CADILLAC Sedan. Hydramatic, power steering, power brakes, radio and heater $5820

USED TRUCKS

55 CHEVROLET Sedan Delivery. Radio and heater $1695
56 CHEVROLET 5-Ton Hoist, Six-yard steel box $5995
51 FARGO ½-ton Pickup with heater $645

Victoria's Busiest Dealer

MORRISON
Chevrolet Oldsmobile LTD.
940 Yates 3-1108
Chevrolet - Oldsmobile Cadillac

2 BEAUTIES!

1955 ROVER "90" Sedan. One of Britain's finest, custom radio, air conditioner and directional signals. Condition like new. This is the opportunity you have been waiting for at $2495

WILLYS Custom Sedan. A real beauty, run only 3,800 miles, covered by a new-car guarantee. Roomy, comfortable, very easy to handle and economical to operate. Beautiful appointments $2495

MASTERS MOTOR CO. LTD.
Willys 4-Wheel Drive Dealer
815 View Phone 3-3541

REPOSSESSIONS, NOTHING DOWN, $31 MONTHLY, '47 FORD SEDAN, $265; $74 MONTHLY, '48 DODGE SEDAN $395; $76 MONTHLY, '53 FORD AUTOMATIC $1,435. ART'S CAR SALES, BURNSIDE AT HARRIET. 3-8302.

47 CARS FOR SALE

BE THRIFTY IN '57

DRIVE A GLADWELL "Renewed-Car"

Here are cars that can very likely be the best investment you will have made all during 1957.

We have them rebuilt and refinished to last you for years to come, we give you one-year written guarantee. Costs not one cent more to go first-class

A Few Examples

56 MERCURY Monterey 4-Door Sedan. Automatic, radio, heater $2995
56 CHEVROLET Tudor. Two-tone yellow and black $2395
55 DODGE Suburban. Radio, heater. Blue $2495
55 MERCURY 4-Door Sedan. Automatic, power brakes, custom radio $2795
54 MONARCH. Automatic, power steering, radio, heater. Immaculate $2495
56 METEOR Niagara. Automatic, power steering, heater $2495
54 PLYMOUTH Ranch Wagon. Low mileage $1895
54 BUICK Century. Dynaflow, radio, heater $2495
54 CHEVROLET Tudor. Radio, heater $1495
53 PONTIAC Chieftain. Hydramatic, radio, heater $1295
55 MERCURY Sun Valley Coupe. Two-tone green and white. Automatic, power steering, power brakes, Continental kit, customized $3395
50 DODGE Custom Sedan. Custom radio, heater $895
50 FORD Tudor. Custom radio, heater, rebuilt motor $895
50 MERCURY Sedan $795
51 PLYMOUTH Sedan $895
48 CHEVROLET Sedan $495
47 DODGE Sedan $475
47 MERCURY 5-Passenger Coupe $445

Ask about our 1-year "Bonded Guarantee". No mileage restrictions. Replacement parts and labor FREE ANYWHERE IN CANADA

Small Car Buys

54 ZEPHYR. Heater, turn indicators $1395
56 CONSUL. New car condition $1675
53 VAUXHALL 6 $1095
54 CONSUL Convertible $1295
55 ANGLIA. Radio, heater $1145
52 MORRIS Minor 4-Door $495
52 CONSUL $895

GLADWELL'S DRIVE-IN MARKET
800 Pandora 4-7911 2-2111
OPEN EVENINGS

OLSON MOTORS

FEBRUARY SELL-OUT

51 PLYMOUTH Sedan. Custom radio, heater.
ONLY! $795
50 CHEVROLET Sedan. Excellent condition.
LOOK! $845
47 OLDSMOBILE Sedan. Automatic.
STEAL! $395
48 FORD Tudor.
WOW! $195

OLSON MOTORS
DRIVE-IN USED-CAR SUPERMARKET
1036 YATES ST. 4-1147
OPEN TILL 9.30 P.M.

NOTHING DOWN
$76 monthly, '53 Ford automatic $1,435
$71 monthly, '52 Oldsmobile 88 $1,345
$42 monthly, '50 Pontiac Sedan $795
$40 monthly, '50 Meteor Sedan $745
$24 monthly, '48 Dodge Sedan $295
$21 monthly, '47 Ford Sedan $265
$21 monthly, '49 Austin Sedan $265
$68 monthly, '54 Chevrolet Pickup $1,295
$40 monthly, '50 Chevrolet Sedan Delivery $765
$34 monthly, '48 Reo 2-Ton $645
$21 monthly, '41 1-Ton Flat Deck $265
ART'S CAR SALES
Burnside at Harriet 3-8302

WELL CARED FOR 1938 DODGE coupe. Seats five. Radio, heater, turn signals, back-up lights, etc. Tires as new. Body and motor excellent. 9-3524.

1954 AUSTIN A-40 SEDAN, 29,000 miles, new tires, brakes, 1st class condition. Cash sale to highest bidder. Victoria Press, Box 1367.

SPECIAL
1950 Pontiac coupe. Perfect condition. Must be sold. $650. Chet Dowman's Service Garage, 724 Johnson, 3-1411. Eves. 5-4897.

1952 ONE-OWNER DE LUXE 4-door Chevrolet, beautiful condition, meticulously cared for. 4-2677.

47 CARS FOR SALE

NATIONAL MOTORS

OVERSTOCKED SO WE'LL UNDERSELL ANYBODY

LOW PRICES! HIGH TRADES! WHAT A DEAL!

NOW AT NATIONAL

Low Price Transportation

41 PLYMOUTH Coupe $145
47 FORD Tudor $345
47 MERCURY Fordor. Rebuilt motor $395
48 CHEVROLET Sedan. Top condition $545
46 CHRYSLER Windsor. Fluid drive, radio, heater $695
49 MONARCH Sedan. Black $795
40 FORD Coupe. See this motor $495
49 AUSTIN. Grey $395
50 MORRIS Minor Tudor $395
50 PREFECT Sedan $295

FAMILY CARS

50 FORD Sedan. Radio, heater and overdrive $995
50 FORD Sedan, with heater $895
51 MONARCH Sedan. Radio, heater, rebuilt motor $1195
51 FORD Club Coupe. Custom radio, heater, turn signals $945
52 OLDSMOBILE Hardtop. Hydramatic, radio, heater, turn signals $1695
53 CHEVROLET Bel Air. Radio, heater. Bonded by Universal $1595
53 VOLKSWAGEN. Radio, heater $1045
54 CONSUL. Immaculate, low mileage $1295
54 FORD Tudor. Tan, with heater $1545

LATE MODELS

56 FORD Convertible. Loaded with every extra $3295
56 DODGE Regent Tudor. Top condition $2495
56 FORD Sedan. Blue. Heater, turn signals $2395
56 MONARCH Custom Sedan. 8,000 miles, immaculate condition, automatic transmission $3195
55 FORD Custom Sedan, bonded by Universal $2095
54 MONARCH Lucerne, tu-tone red and white, automatic transmission, power brakes, power steering and power seat. Radio, heater, etc. $2295

TRUCK BUYS

53 FORD F600 flatdeck $1650
55 FORD ½-ton automatic $1795
55 MERCURY ½-ton, 4-speed transmission $1650
46 MERCURY ½-ton $345

TOP DEALS ON LATE MODEL 1-TONS

NATIONAL MOTORS
819 Yates
848 Yates
4-8174

844 FORT STREET

YOU CAN'T BEAT OUR DEAL

53 Oldsmobile Super 88 Hardtop, automatic; radio, heater $2,050
47 Chrysler Royal Sedan $395
53 Austin A40 Sedan $795
53 Studebaker Lowboy $1,495
42 Dodge Station Wagon $295
47 Oldsmobile Hydramatic $495
47 Packard Sedan $395
52 Pontiac Automatic, radio $1,295
50 Willys Station Wagon $495
41 Chevrolet Sedan $125
41 De Soto Sedan $100
53 Chevrolet Pickup $995
47 Ford Panel $395
51 Ford 1-Ton, cab over $495
55 Mercury 1-Ton Express $1,895
51 Morris Panel $750
51 Fargo Panel $695
52 Morris Panel $295
50 Ford Thames (2), each $195
51 Morris Van $450
48 Ford Panel $395
55 Chevrolet 3-Ton Cab and chassis (2), each $1,295

MOONEY & SONS
844 Fort St. Phone 3-3027
INTERNATIONAL TRUCK DEALER
Cars - Trucks - Tractors
Fritz Homan — Angus McDonald— Russ Bird.

1941 HILLMAN 4-DOOR, GOOD condition, valve grind, new battery. Reliable transportation. Best offer. 1208 Oliver St. 3-6919.

1955 PLYMOUTH, 15,000 MILES. First-class condition. Cheap for quick sale. Can be financed. 3856 Douglas Street.

'47 MERCURY, GOOD RUNNING order. Heater, turn signals. $250. '57 licence. Phone 5-5036 or 5-2019.

1946 MERCURY 2-DOOR, 1950 engine, lowered, skirts, dual carburetors, very good. 3-6262.

1952 JAGUAR MK VII SEDAN. Private sale. Victoria Press, Box 1360.

'46 MERCURY 3-TON, 7-IN. HOIST, open for offers. 2-0561.

47 CARS FOR SALE

BROWNE - WILKINSON
New and Used Cars
AUTO SALES LTD.
847 Yates Street 3-7411

SPECIAL

55 ZEPHYR Sedan. Immaculate condition $1595

1955 DODGE Regent $2,050
1952 BUICK Super $1,575
1953 FORD Customline $1,395
1949 AUSTIN Sedan $235
1948 CHRYSLER Sedan $295
1947 FORD Sedan $125
1947 MERCURY Coupe $375
1950 CHEVROLET Sedanette $795
1949 MONARCH Coach $750
1950 AUSTIN Sedan $450
1950 MORRIS Oxford $550
1949 CHEVROLET Sedan Delivery $795

MANY OTHERS FROM $75

Daddy Ganner
Art Williams Ted Wilkinson

$500 CASH AND TAKE OVER PAYMENTS for this absolutely spotless and fully equipped 1953 Buick 4-door sedan. "No trade." Phone 2-5462 Sunday.

1955 METEOR 4-DOOR, AUTOMATIC. Two tone. Turn signals and whitewalls. Low mileage. Price $1,950. Phone 3-8313.

1937 NASH SEDAN, GOOD CLEAN car in running order. $75 or best offer. 3-5985.

1953 AUSTIN A-40 SOMERSET, good condition. 244 Island Highway after 6 p.m.

1951 PONTIAC CATALINA HARDTOP with radio and heater. Phone 4-1881.

1950 ROCKET 88 SEDAN. HYDRAMATIC. Radio, heater and four new tires. 3-3319.

1954 HUDSON WASP. CLEAN CAR, good condition. Reason for sale. $1,650 or offer. 3-5259.

QUADRA AUTO SALES
Now at 837 Yates
Opposite Atlas Theatre 2-9837

1946 PONTIAC SEDAN, CUSTOM radio, heater, turn signals, 4 new tires, $295. 3-8514.

1947 MERCURY FORDOR, TOP shape. Low down payment. No. 14, The Morrow Crest, Island Highway.

1940 PLYMOUTH, GOOD SHAPE, exceptional motor, heater. $225. 7-2050.

1949 FORD COUPE, 20,000 MILES. Immaculate condition. $675. 4-1796.

'47 BUICK SUPER SEDANETTE, overhauled, $595 or nearest offer. 3-4957.

1947 AUSTIN 4-DOOR. LOW MILEAGE. Very clean. $185. 2-9054.

'41 AUSTIN TOURING, $60. 8-1158.

'47 AUSTIN 8. GOOD RUNNING order, $150. Phone 7-1842.

NOTHING DOWN AT ART'S BURNSIDE AND HARRIET 3-8302

1955 ANGLIA, $975 OR OFFER. Leaving town. 4-9852.

SELLING? TRY ART'S CARS BURNSIDE AND HARRIET 3-8302

1931 MODEL "A", '57 LICENCE. $75. 2-2442.

1948 DODGE SEDAN, RADIO, heater, good tires, $295. 3-8514.

1948 HILLMAN, '57 PLATES, EXcellent condition, $225. 3-0309.

URGENT—MUST SELL '49 METEOR sedan, radio and heater. 305 Linden.

1950 DODGE, FIRM, $595. PHONE 7-3479.

47A TRUCKS and TRAILERS FOR SALE

HI-LO TRAILER SALES and PARK

NEW
45' TRANSA
40' NASHUA
35' NASHUA
35' STAR
33' STAR
15' JEWEL

USED
27' STEWART
26' SPARTAN
25' OVERLAND
24' NASHUA
25' UNIVERSAL
20' SUPERIOR
19' SILVER DOME

Good terms to good credit risks. Always open — Just north Colwood Corner, Highway 1-A. Phone 8-2511. Please note: When the weather breaks we will open our second sales lot and park on corner Selwyn Road and Trans-Canada Highway, 7 miles north of Victoria.

LEISURE HOME TRAILERS
The most discriminating trailer buyer wants a Leisure Home. The demand for these fine mobile homes is so great that again our stock is sold out. New stock will be arriving later this month. Our sales lots cover the Island.
TRIANGLE SERVICE STATION AND TRAILER SALES
Oak Bay Junction
4-3825; Eves. 4-8456

FOR SALE—1955 23-FT. ALJOA Sportsman Trailer in excellent condition. Phone 3-4126 weekdays 9 to 5, or write The Royal Trust Company, P.O. Box 580, Victoria, for appointment to view.

'52 CHEVROLET PANEL, RADIO and heater. Good condition. Terms available. 3-8151.

1946 CHEVROLET ½-TON PANEL, good running order, $175. 3-8514.

1953 METEOR SEDAN DELIVERY. Offers. 232 Superior.

1951 A-40 PICKUP, GOOD RUNning order. $300. 3-1020.

WANTED, USED FACTORY-BUILT house trailer, for cash. 3-6007.

PROFIT BUILDERS

THAT'S WHAT CLASSIFIED ADS ARE

47A TRUCKS and TRAILERS FOR SALE

FARMERS DAIRYMEN Contractors

LOW PRICE UTILITY TRUCKS

1 TON
2 TON
3 TON

FLAT DECKS CAB AND CHASSIS

BUILD YOUR OWN

MORE THAN 10 TO CHOOSE FROM

ANY MAKE ANY PRICE

YOU'LL SAVE AT GLADWELL'S TRUCK CENTRE

800 Block 4-7911
Pandora 2-2111
OPEN EVENINGS

47 B PARTS, TIRES and ACCESSORIES

MOTOROLA CUSTOM AUTO RADIOS

The World's Finest Auto Radio For All Cars
Manual - Pushbutton - Selectronic
Now Transistorized

From $59.95

$15.00 DOWN—$10.44 MONTH
Immediate Installation at Our Service Lot

KING TV

Sales — Service — Installations
4-9913 Johnson and Blanshard
B.C.'s Largest Auto Radio Dealer

BATTERY LOW?
Get "HOTSHOT" Starts every morning from a "FRANCIS BATTERY"
12 VOLT Exch. $19.00
6 VOLT Exch. $11.50

FRANCIS BATTERY & TIRES LTD.
RETREADING SPECIALISTS
1412 Quadra St Phone 3-7032

NEW 6-VOLT BATTERIES Faster starts $11.50 with exchange. SANDY'S AUTO WRECKERS 1023 View Street Phone 3-7521

NEW AND USED TIRES Retreading and Vulcanizing Francis Battery & Tires Ltd. 1412 Quadra St. Phone 3-7032

INTERNATIONAL MUFFLERS Fit all cars, from $5.95. SANDY'S AUTO WRECKERS 1023 View Street Phone 3-7521

CLARK'S AUTO PARTS, 3233 Douglas. Used parts for cars and trucks. 3-8041.

GOOD USED CAR AND TRUCK parts. David St. Auto Wreckers. 2-9879 526 David St.

OIL 85c GALLON. McQUADE'S, 1252 Wharf. Re-refined top quality oil for marine engines and cars.

NEW 10-PLY TRUCK TIRES AND tubes 700-20. 4-7897 after 5.30 p.m.

AL'S AUTO WRECKERS BAY AND Dundas 2-8233 eves 4-4327

NEW 600/16, 670/15, $12.95 EX. Gavin Jack, 1317 Quadra, 3-0331.

47C AUTO REPAIRS and SERVICE

FAST TOP-QUALITY RADIATOR repairs, body work and painting at Morrison Chevrolet-Oldsmobile Ltd., Yates at Quadra. Phone 3-1108

MOONEY'S AUTO BODY SHOP, 3-4177. Complete collision repairs, painting, etc.

EXPERT BODY WORK, TUNE-UP, alignment and brake repairs. Roaf Motors, 1061 Yates. 4-7196.

SIDE GLANCES By GALBRAITH

"I had the same kind of operation you're going to get tomorrow—brother, you're in for a bad time!"

47D AUTO FINANCING and INSURANCE

Automobile Financing Auto Loans

Monthly instalment plan financing of automobiles, household appliances, furniture and commercial equipment.
Money-saving rates on direct auto loans. Life insurance up to $1,500 at no extra cost. Generous terms. Quick decisions.

Island Finances Limited
1112 Broad St. Phone 4-6831

CAR BUYERS

Our Low-Cost Financing Plan will help you make a better deal. See us for details now BEFORE you buy.

A. M. TAYLOR SPITTAL
1210 BROAD STREET

48 CARS AND TRUCKS WANTED

WANTED, CAR OR STATION wagon, 1940-42 model. Must be mechanically sound. Victoria Press Box 293.

CASH FOR CARS AT ART'S, BURNSIDE AND HARRIET 3-8302

CASH FOR CARS AND TRUCKS—Mooney's, 944 Fort Street 3-3027

JUNK CAR AND TRUCK WANTED. Day or night, 4-9624.

DOMINION MOTORS. FREE APpraisals. Cash for cars. 5-5012.

49 BOATS and MARINE FOR SALE and WANTED

WE HAVE MONEL 'ANCHORFAST' NAILS

Latest thing in fastenings. Easy driving, tremendous holding power. Cost less than screws. Non-rusting. Will hold indefinitely. Available now in ¾", ⅞", 1", 1¼", 1½" and in various gauges. Stock up now while we have them.

SHIP CHANDLERS (McQuade's) LTD.
1252 WHARF ST. Phone 3-1141

1957 JOHNSON
OUTBOARD MOTORS
Complete line now in stock
3 H.P., 5 H.P., 7½ H.P., 10 H.P. 18 H.P., 35 H.P.
Manual starting
18 H.P. and 35 H.P.
Electric starts

ANGUS MARINE
Sales & Service
3220 Douglas 4-7431

NOW IN OUR SHOWROOMS
SKAGIT PLASTIC BOATS
20', 17', 14'
Why not buy THE BEST At the LOWEST COST

SURFACING PRODUCTS & MARINE SUPPLIES LTD
845 Yates 2-1928

1957 EVINRUDES NOW IN STOCK
3 H.P. TO 35 H.P.

VICTORIA MARINE & INDUSTRIAL ENGINEERS LTD.
2007 Government Street 5-2407

FOR CRUISER—FOR WORK BOAT. Dearborn Interceptors to 215 h.p., now with optional hydraulic or heavy-duty reverse gear, at new low prices. See our range of low-cost Diesel Marines and the new lightweight high-speed Rootes-Lister TS3 Pancake Diesel of 77 B.H.P.
MAYHEW, STRUTT & WILLIAMS
2312 Douglas St. 4-3922

BOAT LUMBER FOR SALE IN small or large quantities, dressed to your size. E G red cedar, yellow cedar, pine, bending oak, rough spruce oars. Extra long panels of marine plywood. Free boat plans and suggestions.
BUILDERS SASH & DOOR LTD.
350 Garbally Road
2-3171

58' DIESEL CRUISER
12' 6" beam, 3' 6" draft, 80-h.p. Imperial Atlas motor, 8 knots. Sleeps 9. Suitable for charter work. For sale or exchange on apartment. Asking $19,500. S. W. Anderson, 4-9305; res. 2-8917. Financial Survey Ltd., 1324 Government St.

BOAT LUMBER
EDGE GRAIN CEDAR
Wide and long lengths and other sizes.
DALZIEL BOX CO. LTD.
2800 Bridge St.
Phones 4-1422 and 4-3814

BRONZE RUDDERS, SKEGS, struts, stem bands, patterns made. Shaft-log bearings, steering, hull fittings (machined complete). Smith Bros. Foundry, 632 Pembroke. 4-1625.

18' Utility with Kermath Mercury MK30 electric start outboard at wholesale.
ORR MARINE DISTRIBUTORS
130 Kingston St. 2-5813

12-FT. BOAT, SCOTT ATTWATER 8½ h.p. outboard with trailer, also fishing equipment. Berkeley, Grant Road, Sooke.

FOR SALE, 1953 15 H.P. EVINrude, $150 or trade for 25 or 30 h.p. 3-9184.

LATE MODEL 7½ H.P. EVINRUDE outboard. Carried only for auxiliary power. Like new, $200. 5-1203.

VANCOUVER MAN TELLS HOW he built a 40-foot boat. Read "Forest and Outdoors."

VAN ISLE MARINA LTD. Boat sales. Hull, engine repairs. Building to order. Sidney 293

FOR SALE — 10-FOOT V-BOTTOM boat, full-length plywood, $55. 8-3375.

ELTO — B & S MARINE — ELTO 2643 Douglas St. Phone Ralph 4-7843

12' BOAT FOR SALE, $75, OR trade for a power saw. 8-3470.

WANTED, BOAT CAPABLE 15 m.p.h. with 7½ h.p. motor. 3-1602.

51 PERSONAL LOANS

FUNDS AVAILABLE FOR LOANS. $1,500-$2,500. Custom Finance Ltd., 1012 Douglas Street, Victoria. Phone 5-1468.

SEVENTEEN By Bernard Lansky

"Sponsors should realize that programs like that can only drive us kids back to our homework!"

51A MORTGAGE LOANS

NORTHWESTERN SECURITIES of Victoria Ltd

We have a complete Mortgage Service available to meet all your requirements.

MONEY AVAILABLE FOR NEW FIRST AND SECOND MORTGAGES

We purchase Mortgages and Agreements.

Whether you have $500 or $50,000 to invest, you should enquire about our complete service for private investors, which includes handling monthly collections. Consult the Manager of our Mortgage Department.
Eric Charman
NORTHWESTERN SECURITIES of Victoria Ltd.
631 Yates at Broad
4-8054 4-4675

PLENTY OF MONEY FUNDS ON HAND AND IMMEDIATELY AVAILABLE FOR MORTGAGE LOANS
Large and small amounts. Repayments to suit. Quick decisions. Current rate of interest. Speculative and home owner loans. Progressive advances during construction.
MORTGAGES AND AGREEMENTS PURCHASED
P. R. BROWN & SONS LTD.
1112 Broad Street Phone 4-7171
"SERVING VICTORIA FOR OVER HALF A CENTURY"

WE HAVE FUNDS AVAILABLE FOR first and second mortgages. We also purchase existing mortgages and agreements for discount for cash. Call John Blair, John Blair Limited, 312 Central Bldg. 5-3742, evenings 2-3777.

PRIVATE MORTGAGE FUNDS available immediately - large or small amounts. A Bernard & Co Ltd. 629 Fort St 4-9335

52 WANTED TO BORROW

INVEST IN WELL-SECURED MORTgages at convenient monthly payments at 7% interest! Put those 3¼% dollars to work to earn more! Payoffs in 3 to 5 years. Also available are some well-secured second mortgages with substantial discounts showing excellent yields. Call John Blair, John Blair Limited, 312 Central Bldg., 5-3742, evening 2-3777.

$8,000 FIRST MORTGAGE, 7%, 5-year term. Security $23,000. M. Braithwaite, 4-9305. Res. 2-7645. Financial Survey Ltd., 1324 Government Street.

53 TIMBER

WILL PAY CASH FOR TIMBER OR land suitable for tree farming. Frank G. Rainsford B.C.R.F. 923 Fort. 2-3634 2-9888 eves

54 BUSINESS OPPORTUNITIES

FRANK MARTIN AGENCIES
1114 BLANSHARD STREET

HOTELS
We have hotels for sale, from $7,000 to $350,000; also cafes, stores, apartment blocks and other commercial businesses. Call in and inquire or telephone Chet Sinden: home, 3-0395, or office, 5-1513 and 5-3148.

OPPORTUNITY
Netting Approximately $250 PER MONTH
Small corner store with good lease, doing steady cash grocery and confectionery business. Volume can easily be increased with additional stock. Good fixtures and busy district. Don't hesitate—first time advertised. For quick sale.
FULL PRICE $2500
For particulars and information, call Joe Mann, Home 5-3857, or Frank Long, Home 2-1811; Office, 5-1513 and 5-3148.

FAIRFIELD APARTMENT BLOCK
Six suites, with separate entrances, no halls. Oil-O-Matic hot-water heating, large basement, garages, refrigerators and electric ranges included. Net return $3,600. $15,000 will handle on
FULL PRICE of $35,000
Call Bill Kennedy, Home 4-4026, or Office, 5-1513, 5-3148

RANDALL'S LTD.

LOCATION PAYS
9-Unit Auto Court
This close-in location will always have revenue. A nice bungalow and office. Some units are new. Hot-water heating.
Price $35,000
Statement of revenue available. This you should see.

UNUSUAL OPPORTUNITY
A store in excellent location in city, doing business for over 40 years. You can take over by buying stock and something for fixtures. This is a good bet to work up to a going concern.

INVESTMENT SIDE BY SIDE
Very attractive duplex. New two-tone stucco. Each side living room, fireplace, cabinet electric kitchen, two large bedrooms, all oak floors, lovely Pembroke bath, full basement, oil heating, drive-in garage. One side rented $90, other side vacant for purchaser. Price $18,200
Phone Evenings—Mr. Davis, 4-8614, or Mr. Randall, 2-5447

GEORGE RANDALL
1309 Douglas St. Phone 4-8109

VALUABLE FRANCHISE
Dealership available supplying established outlets with quality consumable goods. Perfect business for small cafe or salaried man wanting to increase income for few hours work per day. Present earnings will return capital outlay in 10 months. Protected territory for Victoria, Duncan and Sidney. Also included line of other confectionery items in demand which will pay expenses whole business. Can be expanded as you desire.
Capital required $3,000 for half of territory or $5,700 full price. Some terms available. Victoria Press, Box 1337.

GROCERY, COFFEE BAR AND GAS pumps. Located close to Victoria. Average $4,700 per month. Living quarters. $9,500, plus stock. 8-1873.

54 BUSINESS OPPORTUNITIES

SELECTED REVENUE PROPERTIES
CITY—2 stores and 5 self-contained suites, all rented. Net revenue over $3,000 per year. Real value at reduced price of $21,000
To close an estate—Brick building on Government St. 3 stores and apartments above, must be sold at once. Price is fixed at $18,000
The location is close to Johnson Street.
For details apply to J. Smith
KER & STEPHENSON LIMITED
909 Government St. 4-4127

DOWNTOWN WAREHOUSE
Approximately 20,000 sq. ft. Approximately 150,000 cu. ft. 3,000 lb. capacity elevator. New wiring throughout. New heating system. Brick building.
5% first mortgage of approximately $32,400, payments $302 per month including interest. Down payment required $6,000, balance by vendor holding second mortgage. Terms to be arranged.
Full price only $45,000
For details contact Jack Chesman, 3-4833 K. R. Liss, 2-5865
PEMBERTON, HOLMES LTD 1002 Government St. 4-8124

GROCERY AND CONFECTIONERY
2½ miles from city on main highway. 3-bedroom living quarters. Clean stock, good equipment, nice turnover, on bus line. Business, equipment and $2,000 guaranteed stock.
Full price $4000
Lots of room for expansion. Property may be leased or purchased. Consider part exchange on clear title 4-room bungalow.
P. G. Williams, 4-9305; Res. 4-9857
FINANCIAL SURVEY LTD. 1324 Government St.

HARDWARE MEN ATTENTION!
Downtown hardware business on lease or will sell stock and fixtures. An opportunity. Call Phil Simpson, 2-7276 or 5-5542.
TOWN & COUNTRY HOMES LTD.

YOUR PROPERTY
may suit one of three clients looking for an apartment block or combination stores and suites, not over 15 years old. Please let me have particulars immediately.
Call Mr. Fraser, 3-9843.
FRASER BISCOE, 576 Yates Street

REVENUE WANTED
$42,000 available to purchase self-contained properties. What have you? Call Mr. Evans at Western Homes Ltd. 2-2157. Eves. 5-5533.

LIVE IN CLOVER GROCERY PLUS SUITE
(1) Clean, convenient, three rooms, plus other space for living quarters. (2) Turnover in excess of $4,500 per month. (3) Close-in, compact community, little competition. (4) Split-level building, means less labor and more profit. (5) Rent of store and suite just $110 per month. (6) Income of $500 per month easy here. (7) Selling because of illness. (8) Terms and full price only $5,500 plus stock at invoice.
Dickie & Co. Realty, 2-4312 833 Fort. Eves. 3-3640

EXCLUSIVE
Fish and Chip establishment with cafe. Take-out service. Seats 20 persons at tables. 11-stool counter. Excellent location and fully equipped. Going concern. Excellent opportunity for right person. Price $6,300. Call Mr. Mackenzie for more information. 4-4115. Eves. 2-4341.
B.C. Land & Investment Agency 922 Government St.

GROCERY AND CONFECTIONERY
Working man's district. Good equipment. Doing nice business. Closed Wednesday afternoon and Sundays. Clean stock. Low rent. Everything including stock, $6,500. Terms. Offers considered. Living quarters can be had if wanted. Stan Hyland, 4-9305; res. 9-3641. Financial Survey Ltd., 1324 Government St.

YOUR OWN FRANCHISE
The Pyr-Fyter Company
Nation's largest manufacturer of fire extinguishers and safety equipment needs representative. No investment required; only sound, reliable reputation. Age between 28 and 45, and car is necessary. Call, write or visit Mr. Lutz at 2519 Second Avenue, Seattle, Washington, our factory branch office.

SHAWNIGAN LAKE RESORT
Nine completely equipped units, separate living quarters and dining room, boathouse, miscellaneous equipment. Nine acres of land with 312 feet lake frontage. To close an estate, price $35,000. For further particulars contact
THE CANADA TRUST CO.
2-8111—W. G. Fellner—Res. 2-6774

OCEAN FRONT HOTEL, 20 DE luxe units. All masonry, 300 foot frontage. Gross income $40,000. Full price $195,000. With $50,000 down. Owner will finance balance. For further information contact Palm Realty, P.O. Box 7182, Daytona Beach, Florida.

A FAIRFIELD DISTRICT BEAUTY shop for sale. One or two operators. Rent reasonable, lease. Living quarters if needed. Modern equipment, just re-decorated. Quick sale. $500. Phone 3-5868 after 6 p.m.

TRIPLEX, GROSS REVENUE $1,592, low overheads, newly stuccoed. $7,950; $1,200 down and $70 per month. 2-5811.

55 EXCHANGE REAL ESTATE

HORNBY ISLAND
Cosy 6-year-old stucco home. Beautiful view and good garden. Ideal for retired couple. Price $8,000 or exchange for city home. 2-6216.

56 LISTINGS CANCELED

1978 CARNARVON STREET, SOLD by Stan Evans of Western Homes Ltd. Your home will sell too. Call me at 2-2157; eves., 5-5533.

56A LISTINGS WANTED

5 TO 10 SUITES WANTED NOW
I have two genuine clients, each with a considerable amount of cash, who wish to purchase an apartment building not over seven years of age. Immediate inspection. Call now. All types of revenue property needed. Chas. Mallett of Western Homes Ltd., 2-2157; eves. 4-5670.

CASH! CASH! CASH!
Get cash for your home today before "Tight Money" fanatics drive prices down to depression levels.
E. A. MacFadyen
Northwestern Securities Ltd.
4-8054 o r2-8748 anytime

WANT TO SELL? OR WANT TO BUY?
For quick personal attention on your real estate problem, Call Al Vizard of Northwestern Securities of Victoria Ltd., 4-8054; eves. 7-3493.

LIST WITH RITHET
706 FORT STREET 2-4251

URGENT
Need three-bedroom bungalow, basement and oil heat, up to 5 years and $15,000. $3,500 or $4,000 cash with good monthly payments. Call Mr. Middleton at Western Homes Ltd., 2-2157; eves. 3-3648.

56A LISTINGS WANTED

YOU LIST WE SELL
Prompt attention to all listings. Phone Mr. Kitto, 4-9308. Taylor Spittal Ltd.

HOMES IN ALL DISTRICTS. MANY ready buyers. Give me a call, 2-9852, 4-8054, Len LeDoux anytime. Northwestern Securities Ltd. 631 Yates Street.

57 HOUSES FOR SALE

RANDALL'S LTD

OAK BAY 3 BEDROOMS
Charmingly new, featuring large living room, Roman tile fireplace, dining area, cabinet electric kitchen, double plumbing, vanity bathroom, three lovely bedrooms. Full high basement, Oil-O-Matic heat, drive-in garage, nice street. Price $17,500

HIGH DOUGLAS $1200 DOWN
New, vacant, stucco, featuring lovely living room, dining area, cabinet electric kitchen, plenty of cupboards, two bright bedrooms, vanity bathroom; oak floors; nice utility room; full basement, drive-in garage. Needs some exterior finishing, but offered at the low price of $10,500
Phone Mr. Davis, evenings 4-8614 for two above.

ESQUIMALT DUPLEX
Brand new, in sure rental area. Each side consists of living room, dining room, kitchen and utility; separate light meters and furnaces. Expect quick sale on this one. Full price $11,500
Please call Mr. Caton, 9-4415 or Mr. McGovern, 4-6201.

MOVE IN 3 BEDROOMS
Stucco, one year, six rooms on one floor. Living room, fireplace, cabinet electric kitchen, dining area, through hall; Pembroke bath; three nice bedrooms. Full basement, drive-in garage. Nice home. Modest low payment down and N.H.A. terms. Price $12,100
Phone Mr. McGovern, evenings 4-6201.

GORGE $7250 FULL PRICE
Splendid stucco bungalow. Living room with fireplace, 2 good bedrooms, cabinet electric kitchen. Full basement with piped furnace. Nice lot with separate garage. $2,500 down payment required. Electric range included.
Call Mr. Sudbury, 9-1906

TRY TO TOP THIS Only 1 Year Old
Spacious bungalow with 2 bedrooms, through hall, hardwood floors and large TV living room with fireplace and dinette, large cabinet kitchen, Pembroke bathroom. Full basement with package oil furnace, drive-in garage. Full price $10,000
With terms.

QUADRA CLOSE IN ONLY 1 YEAR OLD
Spacious bungalow with two bedrooms, hardwood floors and all modern conveniences, large living room with fireplace, beautiful cabinet kitchen with dinette, Pembroke bathroom. Full basement and drive-in garage. An exceptional buy! Full price $9800
For two above call Mr. Caton, evenings 9-4415.
GEORGE RANDALL LIMITED
1309 Douglas St. Phone 4-8109

FRANK MARTIN AGENCIES
1114 BLANSHARD STREET

N.H.A. AUTOMATIC OIL ONLY 3 YEARS OLD
This well-planned, spotless 2-bedroom home has a large combinaiton living-dining room, big electric kitchen with lots of cupboard space, full high and dry basement suitable for extra room, drive-in garage with room for workbench, lawns in front and rear, and fenced yard. Good terms.
FULL PRICE $12,600
Exclusive with Frank Long, evenings 2-1811. Office 5-1513 and 5-3148

FAIRFIELD
Four-room bungalow, two bedrooms, large living room, cabinet kitchen, full basement, drive-in garage, nicely fenced yard, and close to bus and shopping. Just the place for a retired couple. Cash offers considered.
ASKING PRICE $8850

VICTORIA WEST
Good six-room family home, three bedrooms, living room, dining room 15x18, electric cabinet kitchen, full basement with rumpus room and drive-in garage. Possession in two weeks. Can be bought furnished, including TV, refrigerator, electric stove, 2 bedroom suites, chesterfield suite, etc., etc. All in good condition.
PRICE $7950
Or Near offer. Furniture extra, $1,800.
Call Frank Long, Home 2-1811 or Joe Mann, Home 5-3857. Office, 5-1513 and 5-3148

P. R. BROWN & SONS LTD.—EST. 1900
1112 Broad Street Phone 4-7171

GORDON HEAD 3.7 ACRES
Greenhouses. Six-room family home with three bedrooms and basement. Two good greenhouses, oil and coal heated. Double garage and other sheds. Half cash or trade for Victoria home.
Price $23,500
Gilbert Nelson, 4-7171; eves. 8-3538.

BEACH DRIVE AND ANSCOMB PLACE
Home built to your requirements. We will design your home, and quote positive cost, without obligation. Lot has 75-ft. frontage. This offer only open until Feb. 15, when construction will be starting on one of our own plans. Call Mr. Leonard Thomas at Douglas Hawkes Real Estate, 4-7128 (evenings, 3-5685 or 4-7128). Room 408A, Royal Trust Building, 612 View.

N.H.A.
HIGH QUADRA
New 6-room ranch-style bungalow, basement and oil heat, $3,350 down, approximately $63 per month, $13,650.
OAK BAY
New, attractive 6-room bungalow, basement and oil heat, $4,700 down, approximately $66 per month, $15,500.
JOHN GREENWOOD
1241 Broad St. 3-7041; eves. 7-2734.

OWING TO DEPARTURE OF LOVing wife, I offer for sale my property on 810 Craigflower Rd., fully furnished. Practically new. For price and terms, see owner. Phone 3-0517. No agents, please.—Arthur Pownall.

57 HOUSES FOR SALE

PEMBERTON, HOLMES, Ltd
ESTABLISHED 1887
1002 GOVERNMENT ST 4-8124

RURAL PEACE AND QUIET
Inside the three-mile circle of town. Ranch type bungalow of four rooms plus, about 3½ years old and modern in every respect. Spacious living room with fireplace. Electric kitchen with breakfast nook. Two large bedrooms, gleaming hardwood floors and built-in features. Four-piece bathroom. Utility room and tubs. Forced hot-air heat. Attached carport, excellent garden, good soil. $3,250 down.
Full price $8950
W. Woodley, 4-8124, eves. 4-3916

ROCKLAND AREA First Time Advertised
This lovely home, with the best of material and workmanship throughout—large entrance hall; living room, 25.6x15; dining room, 15x16; sunroom, 16x10. All these rooms have inlaid hardwood flooring. FOR ENTERTAINING these rooms can be opened up into one another to accommodate 200 guests. En suite cosy den, large bedroom, attractive 4-piece bathroom and SEPARATE TILED SHOWER; UPSTAIRS: 3 large bedrooms, bathroom. BASEMENT recreation room; hot-water oil heating, laundry. Very attractive FLOWER AND ROCK GARDEN, sprinkler standard. Double garage.
Full particulars from Mr. Hepburn, 4-8124; eves., 3-7039

OAK BAY EXCLUSIVE 3 BEDROOMS - 2 BATHS DEN - $17,900
High on the Lansdowne slope; beautiful split-level, ranch-style home of 7 spacious rooms, including large mahogany-panelled den.
Phone Mrs. Shirley, 4-8124; eves., 4-8485

RANCH TYPE 3 BEDROOMS VACANT—TERMS
A brand new oil-heated bungalow in the Gordon Head area. Gleaming oak floors. Good sized living room and fireplace, dining area, cabinet electric kitchen, utility room, three bedrooms. Attached garage. $2,500 down handles. Balance arranged. Full price only $10,500
R. V. Caselton, 4-8124; Eves. 3-8464

OAK BAY 4 BEDROOMS AND DEN
High location on Uplands slope. 6 rooms on main floor. Through hall plan. SEPARATE DINING ROOM. DEN with fireplace. Oak floors. Full basement, space for 2 cars. Oil heat.
Call D. E. Wilkinson, 4-8124; eves. 2-9761.

HICKS REALTY LTD.
1710 DOUGLAS ST. 2-5104
OPPOSITE HUDSON'S BAY STORE

LONG, LOW RANCHER
(123) Beautiful, new, well-planned home of 1,160 sq. ft., plus large drive-in garage and utility. Particular care has been taken in the construction of this fine home. Very restful 19x14 ft. living room with attractive fireplace, adjoining dining area 12x12, separated only by a bar to a very lovely bright ultra-modern kitchen loaded with cupboards and drawers. Two very nice bedrooms (good closet space), through hall, lovely 4-piece bathroom and, of course, gleaming oak floors throughout. Oil Perimeter heating. Nicely located just out of town on a very good corner view lot. Price $13,750
Mr. Beswick, 2-5104 any time.

VALUE BEYOND COMPARE
(115) Cosy 2-bedroom bungalow, only 5 years old, built under N.H.A. Comprising living room and fireplace, cabinet electric kitchen, spacious bedrooms, 4-piece tiled bathroom. Full cement basement with a most attractive rumpus room. Situated close to park and all conveniences. Sewer connected. Present mortgage at 4½%. Priced to sell at only $8950
EXCLUSIVE LISTING
Mr. Bryan, 2-5104 any time.

COLWOOD EXCELLENT TERMS
(456-1) Situated on the Sooke Highway, near bus, stores and school. Ideal if you have retired and want a cosy, new, 4-room bungalow, fully insulated and not too much garden to care for. Bright living room with cove ceilings. 2 bedrooms. Pembroke bathroom and cabinet kitchen. Large separate garage with extra storage space. Price, with terms $7350
Mrs. Burbidge, 2-5104 any time.

STERLING VALUE
(136) Substantial and attractive—4-room stucco bungalow in a lovely setting of garden and flowers. On a quiet, pleasant street, close in and near to all conveniences, this is an ideal little home for comfortable living. It IS good value for $6000
Mr. Newton-White, 2-5104 any time

STEWART CLARK & CO.
608 Broughton St. Phone 5-2481

180° PANORAMIC VIEW
This is one of the few modern brick homes available. Has automatic heat and double plumbing, expensive wall-to-wall carpeting and top-quality fittings. Six rooms plus utility and rumpus room. In the College area. Asking $20,500
Generous terms.

TWO IN OAK BAY
1. Six-year spotless bungalow, through hall plan with oak floors throughout, utility off electric kitchen, extra room in full basement. Oil-O-Matic heat, neat garden (fenced). Centrally located. Listed yesterday at $14,700
2. A lot of house for the money and $2,000 will handle four bedrooms and den with fireplace, family kitchen, full dining room, 17-foot living room. Full basement, piped hot-air heat; nice garden, separate garage. Full price $9750

LOW DOWN PAYMENTS
FERNWOOD—Warm and cosy little bungalow (2 bedrooms), in good condition; has separate garage. Handy to bus and everything. Full price $4200
FERNWOOD—Compact and sound siding bungalow. Sits high with nice outlook; 2 or 3 bedrooms, nice garden. Ideal for retired couple or small family. Full price $5500
Evenings: Mr. Massey, 4-5405; Mr. Custance, 3-7930; Mr. Ford, 4-1863

A LITTLE BEAUTY (and in OAK BAY)
Yes, those can be your first words, when you see this sparkling new home, but on further inspection, you will find it not so little. There is a lovely "L"-shaped living-dining room, handy cabinet kitchen, three good-size bedrooms and a large utility room, yes it's all on one floor, heated by automatic oil. The only small thing is the lot. If you want comfort with no steps to climb see this home now.
FRASER BISCOE, 3-9413, or eves., Doug Peaker, 7-2126

"NEW" BIG "AND COMFORTABLE"
This two-bedroom home, located at 1585 Cedar Glen Road, has just been completed and is ready for your occupancy. Large living room with fireplace and built-in mahogany bookcase, dining room, lovely bath, compact kitchen, full high basement, automatic oil heat, drive-in garage, well set on a large lot. FULL PRICE $12,800
FRASER BISCOE, 3-9643 or eves. D. Peaker, 7-2126

57 HOUSES FOR SALE

TAYLOR SPITTAL
1210 Broad Street 4-9308

LOOK—$900
Yes, $900 down for this family or revenue home. Three rooms, bath down (now vacant). Four rooms, bath up (Rented, $50 per month). Double lot. Many fruit trees.
Full price $6000
Exclusive
Mr. Taylor, 4-9308. Eves., 4-9902

FAIRFIELD
Substantial eight-year-old, five-roomed stucco bungalow (3 bedrooms), plus 2-roomed basement suite (with kitchen), through hall plan. Double plumbing. Full basement, hot-air piped heat. $4,200 will handle.
Full price $12,950
Mr. Taylor, 4-9308; Eves., 4-9902.

4 BEDROOMS $2000 DOWN
This nice stucco family home in a good location. Large living room, nice dining room, 2 large and 2 medium bedrooms. Cabinet kitchen (wired), Pembroke bath. Full cement basement and drive-in garage. Hot air furnace. This is a good buy at $10,000
Mr. Mayne or Mr. Mathieson 4-9308. Eves. 3-8976 or 5-1841

GORGE
THREE BEDROOMS
OIL H.W. HEATING
An excellent stucco home for a family or could be used as a GUEST HOUSE. Spacious living room, dining room and cabinet kitchen with range wiring. Basement with good heating unit. Two-car garage. Some terms or clear title. Asking $10,500
Mr. Kitto, Res. 3-1880

REVENUE ESQUIMALT
Excellent revenue potential in a good location. Three suites plus a nice 4-room suite for owner. Two suites fully furnished. Revenue at present $150 per month. Reduced to $13,200
Exclusive Listing
Mr. Mayne or Mr. Mathieson, 4-9308; Eves. 3-8976 or 5-1841

6 BEDROOMS
THIS LARGE FAMILY HOME FOR ONLY $2500 DOWN
Through hall with three bedrooms on main floor. Three bedrooms up. Wood and coal furnace in basement with hot-air piped. Large garage. Nice corner lot with fruit trees, garden and lawns. Close in. Excellent location.
Tota price $8500
Phone: Mr. Mayne or Mr. Mathieson. Eves. 3-8976 or 5-1841 Office 4-9308

HEISTERMAN

OAK BAY 3 BEDROOMS
Attractive six-room bungalow situated on high ground close to Uplands. Full high basement, air-conditioned oil heat, nice garden with fruit trees. This immaculate home is reasonably priced at $12,650
Mortgage available.
Mr. Scott, 3-4161; Eves. 4-0423

TENNYSON AVENUE 3 BEDROOMS
$6500, half cash, takes substantial family home with full basement, double garage, large fenced lot. Close to everything.
Mr. Brunell, 3-4161; Eves. 9-4115

5 ACRES 3 BEDROOMS
High and dry on beautiful secluded park-like land on paved road, only twelve minutes from city centre. Here is a splendid home with nine outbuildings. Ideally suitable for chicken or turkey ranching. The low asking price of $12,000 makes this a positive "must-see" investment for your shrinking dollars.
Mr. Brunell, 3-4161. Eves. 9-4115

VIEW LOCATION
Neat, easily-kept garden of lawn, rockeries, trees, shrubs and flowers make an ideal setting for this beautifully appointed and spacious brick residence. Three bedrooms, two bathrooms, a gracious and large living room, guest size dining room and a dream kitchen plus a recreation room and garage in the basement are to be found in this immaculate home. Immediate occupancy. Arrange an appointment to view.
Asking price $20,500
Terms can be arranged.
C. J. Harrington, 3-4161; Eves. 3-5846

MT. TOLMIE
Fine family home on large treed lot, three bedrooms, living room, dining room, den, large kitchen with utility off; part basement, automatic oil hot-water heat, drive-in garage. Just over 10 years old, this home is priced to sell quickly at $15,900
May be viewed by appointment only. Call Mr. Hamilton, 3-4161. Eves. 7-1555

HEISTERMAN & CO.
(Established 1864)
1121 Blanshard Street 3-4161

C. N. Montague CO. LTD
1028 Blanshard at Fort 4-9318
Member Victoria Real Estate Board

2 EXTRA SPECIALS Low Down Payments
4 rooms, 3 years old. Glen Lake. Full price $6300
4 rooms, 2½ years old. Burnside. Full price $5900

FLASH - GORDON HEAD $4000 Down
Modern as tomorrow. PANORAMIC SEA VIEW. 6½ rooms, living-dining room 40x15. Oil-O-Matic. Basement. Insulated. If you can guarantee good monthly payments this individual home can be yours for the NEW LOW full price of $20,900
Ruth E. Hutcheson, 4-9318, 8-3536

FAIRFIELD 3 Suites Immediate Possession
Fully insulated, oil heat, spotlessly clean, full basement, copper piping. Rents $179 monthly. A very good buy at $11,500 or near offer.
Mr. Betts, 4-9318, 9-3834. Exclusive.

CADBORO BAY
Attractive and modern 2-bedroom rancher with through hall. Good utility, automatic oil heat. Attached garage and landscaped grounds. A pleasure to show. Priced at (with reasonable terms) $12,000
Call B. E. Porritt, 4-9318, 4-6152.

IMMEDIATE POSSESSION — REduced to $8,400. Lovely family bungalow, four bedrooms, hardwood floors, fireplace, full basement, hot-water heat, drive-in garage, landscaped double lot. Cash $3,400. Balance arranged. Phone 3-7540, 3138 Cook St. Between Cedar Hill and Maplewood. Bus No. 24.

1-YEAR-OLD N.H.A. HOUSE, 3 bedrooms, basement, automatic oil. Close to bus and school. $3,000 down. Mortgage of $8,800. 5-4171.

57 HOUSES FOR SALE

WHITTOME'S
Established 1898

OPEN HOUSE SATURDAY 2 - 4.30
3172 EARL GREY
Modern four-room bungalow. Through hall plan and spacious rooms. Full basement, piped hot air furnace. Separate garage.
$2500 Down Asked
Price $8750
MR. DREW IN ATTENDANCE. FOR PRIOR INSPECTION CALL 2-4255 ANYTIME

OAK BAY NORTH
No. 1347. This ideal family home in excellent neighborhood, one block from Beach Drive. Large living room 23x15, guest dining room, large modern kitchen, wired, with eating space, Pembroke bath with tiled floor, three large bedrooms, full basement, oil package furnace. Average size lot, all fenced; fruit trees. Separate garage on lane. Low taxes. Terms to reliable party. Quick possession. Phone A. Lowman, 2-4255; Res. 2-5537. Price $12,900

FAIRFIELD
Only one block from SEA and BEACON HILL PARK, in an area of better homes. Pretentious 7-room family home in tip-top shape 21-ft. living room, dining room, den, 3 (or 4) bedrooms, the best of hardwood floors and OIL HOT WATER heating. All this on GOOD TERMS for only (1804) $11,600
Call Roy Harris, 2-4255 anytime

OR

1340. In precisely the same district as above, another smaller GEM of 6 rooms, in truly beautiful state of decoration. Modernized electric kitchen with bar and nook, gleaming floors in the spacious living and dining rooms; 3 bedrooms with walk-in clothes closets. Hot-air piped heat to all rooms, 2-piece bath in basement. Don't fail to see this one.
Price $9200
Guy Meuffels, 2-4255; res. 2-7829

$1200 DOWN OAK BAY BORDER
Immediate possession on this vacant 5-room bungalow in a good area, half block from transportation and all facilities. Good oil range goes. Full basement and piped furnace. Modern kitchen cabinets and sink. Good fenced garden and fruit trees. Substantial discount allowed in cash paid to an approximate $4,300 mortgage. Asking price $7250
Guy Meuffels, 2-4255; Res., 2-7829

OAK BAY N.H.A. 3 BEDROOMS OAK FLOORS OIL HEAT
IMMEDIATE POSSESSION
DRIVE-IN GARAGE
GOOD LOCATION.
PRICE $15,500
Call Mr. Clarke, 2-4255; Eve. 2-6817
J. H. WHITTOME & CO. LTD.
1218 Broad St. 2-4255 Anytime
Member Multiple Listing Bureau

HAGAR'S
Member Multiple Listing Bureau

OAK BAY Near Nottingham
5 Rooms - Oil-O-Matic
Located in a most desirable area with its finished streets and landscaped gardens. Consisting of an attractive entrance and through hall, large living room, oak floors, fireplace, full dining room, kitchen wired for range, two twin-size bedrooms, Pembroke bathroom, full basement with hot-air Oil-O-Matic furnace. Lane at the rear. FULL PRICE $14,700
For Appointment
C. Carpenter, anytime 4-0531.

SAVANNAH BARGAIN To Close an Estate
Older artistic house on two lots. East side of Savannah—set on high ground having pleasant outlook. House contains living room 24x18 with fireplace and space heater; kitchen 15x15 with adjoining utility room; 3-piece bathroom. Attractive staircase from entrance hall leading to two bedrooms, 9x15 and 10x13. Almost new Duroid roof. House connected to sewer. Property well landscaped with lawns, many rose bushes and rockeries; fruit and vegetable garden. Separate garage and tool shed. PRICE $5250
F. C. Hanlon, Evenings 4-6914 Exclusive Agents
HAGAR & SWAYNE LTD.
614 Yates Street 4-0531
Member Victoria Real Estate Board

LANGFORD AND COLWOOD

DUPLEX Only 1 Year Old
Each side has good living room with hardwood floor, bedrooms, bathroom and excellent kitchen. Owner's suite also has good utility room and carport, and is wired for range.
$3000 DOWN But Might Consider Less
FULL PRICE $9850

Another Nearly New Duplex by the Sea
Each side has three rooms, and there is room to build another duplex and a house.
$2000 DOWN
FULL PRICE $8000

$1000 DOWN
New well-built stucco bungalow in Gordon Head district. Living room has beautiful oak floor. 2 bedrooms, bathroom, excellent kitchen. Utility room. Oil furnace.
FULL PRICE $7250
BUILDING LOTS FROM $550
GRANT & JENKINS
Real Estate and Insurance Ltd.
LANGFORD, B.C.
Phone 8-1729
Mr. Wills, 9-4554; Mr. Grant, 8-2508

ESQUIMALT
Access Gorge Waters
Three-bedroom homes, with or without legal basement suites, built on Sioux Road off Craigflower, to your requirements. Private mooring for small boats presently being negotiated. Price, $12,000 for single family, oil-heated home with basement, to $13,950, with legal basement suite that would rent from $50 to $65 month. Call Mr. Leonard Thomas at 4-7128 (evenings 3-5685) or Mr. Eric Barloewen at 4-7128 (evenings 4-0623). Douglas Hawkes Real Estate, Room 408A, Royal Trust Building, 612 View.

CHOICE CITY PROPERTY
Close in near Fort and Yates. Six rooms; 3 bedrooms, full basement, new roof. Hot-air heat. Suitable to duplex. $6,450. E. Clark, 4-7146 days, 5-4778 eves. Island Investment Co. Ltd.

6-ROOM HOUSE, FULL BASEment, furnace, drive-in garage. Will accept good late model car as full down payment. Full price $6,500. Close to Jubilee Hospital, schools and shopping. 5-4349.

57 HOUSES FOR SALE

NORTHWESTERN SECURITIES
of Victoria Ltd
631 YATES AT BROAD 4-8054

A FRENCH CHATEAU ON A HILLSIDE
All the charm of old-world design in a semi-secluded setting. Coupled with one of the most spectacular sea and mountain views in the western world. This gracious home is finished in ageless granite and features reception hall, drawing room 16x32, dining room 16x32, music room 18x27, sitting room 12x22. Library, powder room, spacious kitchen. Upstairs 7 bedrooms, 3 bathrooms. Billiard room in basement. Oil hot water heating. For sale at a fraction of duplication cost.
$75,000
Further details and appointments: Alex Page, 4-8054 or 3-1594

VERY LARGE OLDER-TYPE MANSION
14 rooms. Situated on very nice waterfront property. Ideal for conversion into rest home, apartment, etc. In very sound condition. To view this very fine property, call Len LeDoux, 4-8054 anytime.

ULTRA-MODERN HOME WITH UNOBSTRUCTED PANORAMIC VIEW OF ALL VICTORIA AND THE STRAITS
10 rooms, including maid's quarters, ultra-modern kitchen with all built-in features. Living room 33x21. Dining room 24x16. Den with fireplace. Through hall to two bedrooms on main level. 2 complete bathrooms on main floor. 2 bedrooms and 2 complete bathrooms on lower level. Rumpus room 65x20 with large stone fireplace. Two concrete patios with unobstructive views. Two-car drive-through garage. Situated on lot 90x270. This home must be seen to be appreciated. To view, call Len LeDoux or G. Marshall, 4-8054 anytime.

BRAND NEW OAK BAY BUNGALOW
6 rooms, large living with fireplace. Dining room, through hall, automatic oil heating. Cabinet kitchen with dining area. Roughed in plumbing in full cement basement with fireplace in rumpus room area.
Full price $16,400
Call Al Vizard, 4-8054. Eves. 7-3493

OAK BAY Better Class Homes
SUPER DE LUXE. Two bedrooms with oil hot-water heat and extras galore. Large N.H.A. 5¼% mortgage. Price $18,450
TWO BEDROOMS. On an excellent street north of the Avenue. 1,300 ft. floor area in top condition. A bargain for someone with cash $14,700
THREE BEDROOMS. No steps with over 1,200 ft. area. Brand new. A dream home ready for an owner $13,500
THREE BEDROOMS. Brand new with full basement and Oil-O-Matic heat. Maximum 5¼% N.H.A. mortgage. Ready to move in $15,500
Roy Alton, 4-8054. Eves. 4-8513

BEAUTIFUL OAKLANDS
This home offers you all the conveniences of modern living. The living room features a brick fireplace, picture window and hardwood floors. The plan is through hall, and spacious. This handy cabinet kitchen has nook adjoining and French doors leading to the dining room. Your down payment may handle. Full price is $11,830
To see this brand new home, call C. A. James 4-8054 or Eves., 2-6787

890 VERNON
Multiple Listing No. 2815
High location. Just off Saanich Road. Outstanding value in neat, new 4-room bungalow, built just one year ago to rigid specifications and further improved by owner—landscaped and hardtop drive and walks. Lined and insulated basement. You must see this home to fully appreciated. its value at $9632
Or terms to suit you.
Call in for sure or call D. Harvey for further details, at 4-8054 or 2-1165.

OAK BAY 3 Bedrooms, Basement
Immediate possession. TERMS. Splendid family home, stucco; basement; corner fireplace, all the comforts for you and yours. For particulars call early $9000
I. G. Patrick, 4-8054. Res. 3-9043

FAIRFIELD REVENUE Up-and-Down Duplex
If you are interested in revenue property that is in excellent condition and brings in a high net revenue, here is your opportunity. One bedroom, living room, kitchen and bath down with a fully self-contained two-bedroom suite up that rents for $70. Full price (half cash) $8700
Roy Alton, 4-8054. Eves. 4-8513

VALUE! VALUE! CITY CLOSE IN
A neat six-room bungalow with three bedrooms, full high cement basement, drive-in garage. Ceiling insulated, new hot-air piped furnace. Outside painted, in excellent condition. Real value at $7900
Call George R. Chan at 4-8054 or 2-9416

DON HARVEY'S SPECIALS
Reduce your future costs. Esquimalt bungalow. 5 rooms with suite in basement, rented for $40 per month. Handy location. Full price $7532
For details of terms phone 2-1165 or 4-8054.
One-year-old, 4-room bungalow. Only $2,500 down. Full basement. Full price $9684
Good Saanich location, on sewer. A sparkling gem of a home.
Call Don Harvey, 4-8504 or 2-1165

JUBILEE
LOW DOWN PAYMENT
Six-room family home with full basement. Separate garage. Lovely lot with trees and lawns. Full price $7500
Call at once, Mrs. Johnston, 4-8054 or 2-5655

DUPLEX Right Downtown $1000 DOWN
2 self-contained suites, 4 rooms up and 4 down. Newly wired. Separate plumbing and separate entrances. Rental of one enough for payments. Live rent free. Valuable location. Good value at $6975
For further information contact George R. Chan, 4-8054 or 2-9416

57 HOUSES FOR SALE

NORTHWESTERN SECURITIES
of Victoria Ltd.
631 YATES AT BROAD 4-8054

$900 SPECIAL $900
Four-room shingle bungalow with full basement and drive-in garage. Near Jubilee Hospital. $900 down, balance $60 monthly. Full price $6500
Mrs. Johnston, 4-8054 or 2-5655

$900 DOWN
This is a real snap. Seven-room older-type home. Monthly payments $55. Full price only $4800
Phone Roy E. Hills, 4-8054; Residence 3-6918

$1600 DOWN
Good family home. Seven rooms. Full basement. Near in. Double lot.
E. A. Macfadyen, 4-8054 or 2-8748 anytime

ANOTHER OAK BAY BARGAIN
Modern, 3-bedroom home with large living room. Full concrete basement with oil heat. For appointment to show, call Gordon Marshall, 4-8054 or 9-2725.

SCENIC LOCATION
3½ acres, part cleared. Four-room older bungalow with basement. Two chicken houses needing some repairs. 8-mile circle. Saanich. $2,950 down. Exclusive.
Alex Page, 4-8054 or 3-1594

HARRY FOSTER LTD.
1732 DOUGLAS STREET 2-2101
Opposite "The Bay"

$2000 DOWN CITY TWO BEDROOMS
This modern bungalow is situated on quiet, paved city street, close to transportation and shopping. Has lovely living room, two bedrooms, Pembroke bath, compact electric kitchen. Full high basement and Williams Oil-O-Matic package heating unit. Full price $9800
Address available by calling Robert Mitchell, 2-2101; res. 3-4473.

OAK BAY EXCLUSIVE $9450
Smart, cosy stucco bungalow featuring living room, 2 bedrooms, large cabinet electric kitchen with nook, Pembroke bath, adequate utility room and new automatic oil package unit. Fully landscaped and neat as a pin. Call today! Keith Archibald, 2-2101 days or 3-0076, Eves.

ESQUIMALT 4 BEDROOMS BASEMENT
$8200 Asked for this older, but in immaculate condition home, high location, close to stores and transportation. Large living room with brick fireplace, kitchen with dining space, 3-piece bathroom, 2 good bedrooms on main floor, concealed stairway to 2 good bedrooms up. Full cement basement, nearly new furnace. Separate garage. Large deep lot with some sea views. Can be handled with low down payment.
Please contact Stan Hinde, 2-2101 (Eves., 2-5790)

OAK BAY AT ITS BEST $18,500
Located in a choice area among new homes, this one-year-old rancher is absolutely immaculate throughout. It features a through hall plan with a nice combination living room and guest-size dining room, modern electric cabinet kitchen and nook plumbed for automatic washer and dryer, 3 good bedrooms and 4-piece bath. Full basement with rumpus room. Automatic oil heat. Fully landscaped. Owner transferred. Call today Keith Archibald, 2-2101 days or 3-0076 evenings.

MT. TOLMIE SELECT AREA $15,750
If you're tired of looking at houses in a "row of houses," this charming 10-year-old home will interest you. Situated in a HIGH LOCATION with a view and on a NICE TREED LOT, it features a through hall plan with guest-size dining room, electric kitchen with eating space, utility room with toilet and plumbed for automatic washer, cosy den wiht fireplace, 12x18 living room with fireplace, three spacious bedrooms and 4-piece bath. Attached garage. OIL-O-MATIC HOT WATER heat. GRAND VALUE. Call today, Keith Archibald, 2-2101 days or 3-0076 evenings.

OAK BAY $12,950
Situated among new homes and close to schools, bus and stores, this 3-year-old N.H.A. ranch-style bungalow is PRICED RIGHT FOR QUICK SALE. It features bright living room with fireplace, dinette, modern cabinet electric kitchen, 3 bedrooms (or 2 and a den), 4-piece bath and through hall. There is a full basement and oil heat. Nicely landscaped. This is GOOD VALUE. Terms arranged. Call Keith Archibald, 2-2101 days or 3-0076 evenings.

VICTORIA Realty Ltd.

BEST BUY IN OAK BAY $12,950—$3500 DOWN
3 bedrooms. Oak floors, full basement with oil heat; living room with tile fireplace. Cabinet kitchen and dinette. Call Jack MacKay at 2-9145; eves. 4-7269.

OAK BAY $2500 DOWN
Here is a grand opportunity to own a modern family home in Oak Bay. Near schools, bus and stores. This is a 6-year-old N.H.A. with three nice bedrooms, living room, adjoining dining room, cabinet kitchen with nook, 4-piece bathroom and utility room, all on the main floor. Full, high basement. Drive-in garage. Don't miss this opportunity. Please call Ed Roberts, eves. 3-5028 or R. O. Ney, eves. 4-5406, days 2-9145.
1115 DOUGLAS STREET, 2-9145
Opposite Eaton's

OWNER TRANSFERRED
Spacious 8-room older-type modernized home. Picture windows. Sunny. Four bedrooms, 2 bathrooms, electric cabinet kitchen, automatic oil hot-water heat. Large lot, shrubs, fruit trees. Within 3-mile circle. Wonderful for growing family. Clear title. Phone 4-0370.

SOOKE REAL ESTATE
Walter Conder. Ph. 82M. Eves. 69W

57 HOUSES FOR SALE

B.C. LAND
& Investment Agency Ltd.
OUR 94TH YEAR IN REAL ESTATE

5 BEDROOMS!
3 BATHROOMS!
QUEENSWOOD DRIVE!
$4000 HANDLES!
These are just a few of the outstanding features of this fine family home, which is briefly described as follows: Situated among beautiful modern homes and with 1.6 acres of natural park-like land, this semi-bungalow has an almost level entrance to reception hall 15' square, gracious living room 21'x14', fireplace, family dining room 14'x15' (all these rooms have beautiful oak floors, and are finished in rich mahogany panelling. There is a compact kitchen with tile sink, wired for range, large utility and furnace room off, containing the OIL HOT-WATER HEATING PLANT, 3,000-watt white enamel Everdur domestic supply, and three-piece shower bathroom. You enter the attached garage from this room. Also on the main floor is the master bedroom, mahogany panelled and 14'x16' in size, Pembroke bathroom, and smaller bedroom (or den) 10'x12'. Upstairs are three more bedrooms, all heated, with many built-in chests, etc., and another Pembroke bath. This home is in excellent condition throughout, it offers an unusually large amount of comfortable accommodation for the price asked, and the terms are excellent. The 1956 taxes were $243.90, and we are privileged to offer this property for $4,000 cash and reasonable monthly payments to a responsible purchaser, at the price of $17,950
IMMEDIATE POSSESSION
EXCLUSIVE LISTING
To inspect the property please call Mr. W. O. Cameron, 4-4115; Eves. 3-0017

HIGH QUADRA
Roomy little bungalow in quiet location. Consists of living room, two bedrooms, bathroom, cabinet kitchen with dining space and utility room. New oil stove and heater included. Easy terms. Price $5600
Call Mr. Mackenzie, 4-4115; Eves. 2-4341

AMIDST THE OAKS
N. Quadra area. Pretty semi-bungalow (stucco), five nice rooms down including two twin-size bedrooms and bathroom. Open stair to one large bedroom and two-piece bathroom (room for bath), also unfinished bedroom. Has large living and dining rooms, sunroom or den. In first-class condition. About ¾ acre. A piece could be sold off if desired. Price, as is $18,000
An Exclusive Listing

OAK BAY
Seven rooms, three bedrooms, den with fireplace. Bright living room, fireplace. Family size dining room, good size kitchen. Bathroom is upstairs. Full basement. Hot-air heat, new oil burner. Separate garage. Deep lot, fruit trees. Near schools and Windsor Park. Price $9500
An Exclusive Listing
Call Mr. C. R. V. Bagshawe, 4-4115; Eves. 3-1602

OAK BAY SOUTH
Attractive stucco semi-bungalow situated on a well-landscaped lot with trees and handy to all conveniences. This home features: through hall, living room 18x12 with fireplace, dining room, cabinet kitchen wired for range, two good-size bedrooms and three-piece bathroom, One finished room up and large unfinished attic. Full basement with laundry tubs and hot-air furnace. Separate garage. $2,500 to $3,000 down. Full price $9000
Call Mr. Hope, 4-4115; Eves. 3-6924

SOOKE
TRY $1,500 DOWN
Five rooms and basement, plus a three-room cottage that has been rented for $40 per month. House consists of very large living room, cabinet family kitchen with dining area, 3-piece bath, two good bedrooms, full basement, hot-air furnace, on one acre of good grounds, lots of fruit trees, good garden, two chicken houses and pens for 1,000 birds. Near schools and bus. Ideal for retired or semi-retired couple. Full price $10,500
Ask for Jim Ridings at
JOHN GREENWOOD
3-7041 1241 Broad St. Eves. 3-7396

THE ROYAL TRUST COMPANY
Revenue producing property situated close in Fairfield. Consisting of large living room, dining room, modern kitchen. Den with fireplace, two-piece washroom plus shower on main floor. Four light housekeeping rooms and three-piece bath up. Basement. Two-car separate garage. Hot-air heating. This property is in excellent condition inside and out. Excellent rental location. $3,500 down and the balance at $100 per month. 6% interest.
Mr. Coles
THE ROYAL TRUST COMPANY
1205 Government Street 3-4126
Evenings, 2-8752

6-ROOM SIDING HOUSE, BUILT by ex-builder for his home. Built 1946. Ill health reason for selling. Phone for further particulars. On Earl Grey Street. Low price, $7,500 net or $8,200 and take furniture, carpenters' and garden tools, fuel. Two bathrooms. Phone owner, 2-2979.

Saanich Realty
3943 QUADRA STREET 9-1195

HIGH GORGE
$2,600 down. Here's a happy ending to your house-hunting story. If you are looking for comfort it's yours the year round in this well-insulated home. L-shape living room and dining room, oak floors, 2 bedrooms, cabinet kitchen and a guest room with fireplace and plumbing in basement. Automatic oil heat. A good buy at $11,600
ALSO
A FINE COUNTRY HOME
Plus 3½ acres. Buy this and your kiddies will have as much fun as Dad. On bus line, close to sea, good school in nice neighborhood. L-shape living room, kitchen, bathroom, 3 bedrooms up. Automatic heat. Full basement. Unlimited water, some fruit trees, low taxes. Well priced at $10,500
Please call Mrs. North, 9-1195; Eves. Sidney 82M or 2-0334.

NORTH QUADRA
Fine stucco 2-bedroom bungalow in an oak tree setting. Large living room with fireplace, dining room, automatic hot water oil heating, utility room. Garage, workshop. Secluded ¾-acre lot with fruit trees. $2,200 will handle. Asking price only $8950

FINE MODERN
Three-bedroom bungalow, 6 rooms on 1 floor. L-shape living room with fireplace, dining room, cabinet kitchen, wired for range, large utility room. Fully insulated, radiant heat. Three-mile circle $10,950

1 YEAR OLD
Immaculate 5-room, 3-bedroom bungalow, plus utility room living room and fireplace, oak floors, kitchen with dining area, wired for range. Full high basement with package oil heat. Terms to right party $12,600
Geo. Ditchburn, 9-1195 or 2-0334

HIGH QUADRA
Excellent 2-bedroom stucco bungalow. Living room with cosy fireplace, dining room, cabinet kitchen, half basement with extra bedroom, hot air heating. Separate garage. Good-size lot. I can recommend this at $9450
Please call Mr. Mitchell, 9-1195 or 9-2116

LANSDOWNE
3 Bedrooms on one floor, living room with fireplace, large cabinet kitchen with dining area, 3-piece Pembroke bath. Needs some decorating. Lot has been well landscaped, facing south. Give-away price for cash. Only $6300
Ask for Jim Ridings
JOHN GREENWOOD
3-7041 1241 Broad Eves. 3-7396

THAT TRAFFIC PROBLEM
in your home, when your bathroom becomes a rush-hour bottleneck—getting kids off to school and Dad off to work, or just plain getting the kids to bed at night—is nicely eliminated by a second bathroom. New 1,200-foot, 3-bedroom homes with basement, oil heat, and some with double side-by-side, drive-in garages, are now under construction in Fairfield, priced from $13,950 to $14,350 (with double garage); and two in Oak Bay are being started next week—one on Wootten Crescent at $16,200 (double garage), and the other on Beach Drive and Anscomb Place at $17,900 (double garage). All have a de luxe master bathroom, second bathroom, main floor washing facilities, and an attractive floor plan; newly designed to appeal to almost every taste and requirement, and loaded with "extras"—including select one-inch oak flooring with double feature-strip; terrific kitchen with double sink, deck faucets and vegetable spray; pilot light to basement, wrought iron work, window boxes and shutters, 3,000-watt hot-water recovery unit and, of course, insulation and oil heat. All this can be yours in "hard-to-get locations" if you act now, by phoning my salesmen—Mr. Eric Barloewen or Mr. Leonard Thomas at 4-7128 (evenings, 4-0623 or 3-5685), Douglas Hawkes Real Estate, Room 408A, Royal Trust Building, 612 View Street.

MODERN SPLIT-LEVEL SIX-ROOM stucco bungalow and three-room suite. Two bathrooms, two electric kitchens. Separate entrances. Oil-O-Matic heating. Insulated. All oak floors. Garage. Storeroom. 1,600 feet. Very attractive. $3,750 cash and $90 monthly. 7-1021.

F. N. CABELDU
1212 Broad Street 3-7174
(Member Multiple Listing Bureau)

FIVE-ROOM BUNGALOW.
706 Vancouver Street
(BY APPOINTMENT ONLY)
Automatic Oil Heat
Relax and enjoy this warm and cosy little home. It has been kept in top condition for your benefit. Consists of four main rooms, bathroom and spacious modern kitchen with dining area. Part basement with oil furnace and automatic hot-water tank. New roof, gutters, downspouts and exterior fireproof shingles. Recently redecorated. This is definitely a good and safe buy. EXCLUSIVE LISTING $6900
R. Dunsmuir, 3-7174; Eves. 7-1600

GORDON HEAD
BRAND-NEW 3-BEDROOM HOME OF HIGHEST QUALITY With PANORAMIC VIEW OF SEA AND MOUNTAINS FROM EVERY ROOM
Drive by 4312 HOULIHAN PL. And See For Yourself
THIS HOME IS OVER 1,300 SQ. FT. AND THE INTERIOR IS WELL WORTH SEEING.
For appointment call Mr. Dunsmuir, 3-7174 Eves., 7-1600
EXCLUSIVE LISTING $18,500

HIGH QUADRA
Off the main road, yet close to transportation. Well-built bungalow with nice wide through hall, living room is 15x17, dining room 14x12, kitchen and breakfast nook and two good bedrooms. Full basement and drive-in garage. Only $2,200 down $11,950
Call Mr. Blenkinsop

$3000 DOWN
Ideal family home. This nine-year-old semi-bungalow has two bedrooms down and three bedrooms up. Heated with Oil-O-Matic hot-water heat. It is modern in every way, has hardwood floors, large living room, fireplace, dining room, kitchen. Pembroke bath. Part basement and attached garage. Asking price $11,900
Mr. Bennett, Eves. 3-4313.

$12,600—Fairfield, 8-room home, with revenue from extra rooms. Double garage. Very attractive. $3,600 down.
$13,685—Oak Bay, 7-room home on one floor, plus two rooms up. A full basement, new oil heat, air conditioning. Garage, large lot, lawn, fruit trees. Very good home.
F. Marconi, 3-7174; Eves. 4-6625

OWNER DIRECT
OAK BAY — SOUTH
Enjoy the comfort and convenience of this home.
Five rooms.
Oak floors throughout.
Seven-foot Roman tile fireplace with planter.
Living room 13'x23'.
Dining room 12'x12'.
Taps for automatic washer.
Modern kitchen.
Picture window 5'x10'.
Full painted basement.
Central through hall.
Oil-O-Matic forced air.
Fully insulated.
Terrific TV reception area.
Drive-in garage.
Only four years old.
N.H.A. built.
Near beach, boathouse, golf course.
Handy to bus and shopping district.
Little traffic.
Wonderful neighbors.
Quick occupancy.
Owner transferred.
5% mortgage.
$7,000 down.
Full price, $14,300.
Phone 3-3009.

3 BEDROOMS
12-Year Bungalow
Low Down Payment
If you require a solid three-bedroom bungalow with full basement, this home is a real opportunity. It has a through-hall plan with large oak-floored living room and fireplace, dining area, cabinet kitchen, tile sink, utility room off the kitchen with laundry tubs. Three bedrooms are off the through hall and 4-piece bathroom. The basement is well finished with plenty of extra space and drive-in garage. The price and terms on this house will be low. Enquiries invited. Phone J. B. Law 4-7146 days, 9-3251 eves. Island Investment Co., Ltd.

CASH $1,000 PAYMENT
Nearly one acre land and a 4-room stucco bungalow, 2 bedrooms. Nice location, Rocky Point Road. Total price $6,350. Low taxes. This you should see.
Phone Mr. Randall, Evenings 2-5447
GEORGE RANDALL LIMITED
1309 Douglas St. Phone 4-8109

$7,500, FOR AN EIGHT-ROOM house, with a $2,000 down payment. This building is close in on a high location. The price includes a $1,000 improvement plan. Phone 3-9193.

A. BERNARD
& CO. LTD.
629 Fort Street 4-9335
Member Victoria Real Estate Board

OAK BAY WAY
858 SOMENOS
4 ROOMS, NO STEPS
Situated off Quamichan between Richmond and Foul Bay Road on a secluded and quiet street is this attractive and well-built six-year-old bungalow. OIL HEAT, charming living room has fireplace and built-ins, electric cabinet kitchen, utility room and cheerful dining area. Two good-size bedrooms and four-piece bath. Attached garage, small greenhouse at rear. Choice lot, [illegible] at rear. Insulated and spotless condition. Ideal for the retired or small family. Terms and possession arranged at $9850
Do not disturb owner.
To view interior, please call
MR. BELCHER, 4-9335; EVES. 4-3594

JAMES BAY
Spacious five-room stucco bungalow with full basement. Oil furnace. Drive-in garage. Beautiful condition. Excellent garden. Greenhouse. Early possession. Clear title. Price $10,950
Mrs. McLean, 4-9335. Eves. 4-6367

QUEENSWOOD
Ideal location if you appreciate a beautifully landscaped secluded garden. Five-room bungalow with full basement. Oil heat. Drive-in garage. Clear title. Price $14,000
Mrs. McLean, 4-9335. Eves. 4-6867

OAK BAY — DUPLEX
Quite good value on this spacious, well-kept up-and-down duplex. Separate entrances. Downstairs: through hall, living room, dining room, kitchen, three bedrooms and 4-piece bathroom. Upper suite: living room, kitchen, two bedrooms and bathroom. Full basement, hot-air (air-conditioned) heating. Drive-in garage. Low taxes. Terms. Price $11,900
Mr. Francis, 4-9335; Eves., 9-4810

FAIRFIELD
Five large rooms plus three-room suite upstairs. Full cement basement, oil heat, perfect condition. Close to park. Price $11,500

JUBILEE
Duplex. Both suites rented. Revenue $135 a month. Package oil heat. Price $10,500
E. N. Bagshawe, 4-0031

"COMPLICATIONS"
The $64,000 question for years has been—"Shall we sell first or buy first? (1) If we sell first, we must, as a rule, give possession in 30 days, and will that be enough time for us to find the home we have in mind without compromising on our requirements? (2) If we buy first, we must, as a rule, provide our down payment in 30 days, in which case we may be forced to sell at a price or terms that we would not like to have to take—or perhaps we might not sell in time. (3) If we decide to build a new home we have more time to sell our old home (providing our contractor will wait for his down payment and take a chance, along with us, on the sale of our old home). But, then, if by some chance we sell right away, what will we do for two or three months after we have given possession and have to wait for our new home to be finished? If we are lucky enough under these circumstances to get good accommodation for that short a period, we might have to move to a different school district in the middle of the term. A double move?—with three kiddies?—not so good. As a matter of fact, it's a heck of a problem!" Douglas Hawkes have the answer to your problem. New two, three and four-bedroom homes with basements, designed to your precise needs, are available on the sweetest arrangement you could dream of. Thirteen Fairfield locations to choose from. Treed Esquimalt area near Gorge Vale golf course and other locations—or build on your own lot. All homes planned to individual requirements and cost bracket. Terms engineered to your circumstances. Full information gladly given if you will please phone Eric Barloewen at Douglas Hawkes Real Estate, 4-7128 (after hours, 4-0623 or 4-7128), 408A and 508 Royal Trust Building, 612 View Street.

$10,950 — OAK BAY
A 3-bedroom home in the Willows School district, oil heat. A real opportunity to buy into this popular district on very attractive terms. Eves., Mr. Lee Hallberg, 3-8510. KING REALTY, 2-2131

GRACIOUS NINE-ROOM HOME, revenue or private, on High Linden. Double plumbing, double garage, beautiful lot. $3,000 down. Phone 3-7436.

TOWN & COUNTRY HOMES LTD.
1923 Quadra St.
Phone 2-7276
Member Victoria Real Estate Board

COMPLETELY FURNISHED!
If you have $4,500 cash you can buy this secluded Old Country type two-bedroom home. Close in on two garden lots. Large living room with BEAMED CEILING. Modern furnishings include one converto couch and chair, one chesterfield, one 9x12 Chinese rug, one walnut desk, two end tables, one coffee table, two hassocks, two torchere lamps, walnut-finish bookcase and new 21" Motorola console TV. Modern kitchen has 3-burner Acme gas range, eight-foot Leonard refrigerator, built-in dishwasher and washer spin dry, miscellaneous pots, pans and dishes. Nook with 5-piece chrome dinette suite, wall-to-wall floral rug. No. 1 bedroom has double Hollywood bed. Mr. and Mrs. dresser, occasional chair and hand-hooked rug. No. 2 bedroom has single Hollywood bed and chest of drawers. Storage room with garden tools, etc. Move right in. NOTHING MORE TO BUY! Full price $11,500
Balance at $65 month.
Call Phil Simpson or Howard Blake, 5-5542 or 2-6719.

$1850 DOWN
3 BEDROOMS
SIX ROOMS, excellent condition, walking distance, full basement, furnace, high location. Taxes $80. PRICE (balance at rent) $6850
Ken Sturgeon, 2-7276 or 7-1580

SECLUSION
SMART, four-room stucco bungalow, high dry location, six years old, 8' basement, immaculate condition, immediate possession. 4½% mortgage. Garage. PRICE $8950
Ken Sturgeon, 2-7276 or 7-1580

NEW HOME
$2500 - DOWN - $2500
Six-room, 1,050 sq. ft., L-shaped, California-styled: living room and dining room, modern kitchen, 3 bright bedrooms, full basement; oil-heated, fully-insulated. Full price $11,500
Contact Harold Ware, eves. 2-1461

$1825 DOWN
4 BEDROOMS
A smart stucco bungalow for the young family, 12 years old. Wired for range. Full price $7750
Drive by 1010 Lyall St. Do not disturb owners.
Call Algy Parker, 2-7276 or 7-3429

DRIVE BY
2315 SHAKESPEARE
Older-style 3-bedroom bungalow, full cement basement. New Duroid roof. Close to schools, bus and shops. Full price $7250
Call Mrs. Gerry Parker
2-7276 or 7-3429

N.H.A.–CITY!!
OPPORTUNITY!!
IMMEDIATE POSSESSION
BEAUTIFULLY FINISHED N.H.A. THREE-BEDROOM BUNGALOW WITH FULL HIGH BASEMENT, DRIVE-IN GARAGE AND HOT AIR FURNACE. THROUGH HALL PLAN, SPACIOUS L-SHAPED LIVING ROOM WITH FIREPLACE, DINETTE AND CABINET KITCHEN. SITUATED NEAR BUS, STORES AND SCHOOLS. IN EXCELLENT AREA OF NEW HOMES. PRICE ON EASY TERMS $12,100
FOR APPOINTMENT TO VIEW, CALL GEORGE THORNELOE, 2-7276, EVES. 7-2771.

CONFECTIONERY STORE
Turnover, approximately $3,000 a month. Be your own boss and own this small business: fully-equipped and guaranteed. $500 stock, at full price of $2950
Contact Harold Ware, eves. 2-1461

PICTURESQUE SECLUSION!!
$1500 CASH
PRICE $11,500
SNUGGLED AMONGST THE OAKS AND ON A HIGH VIEW LOT. THIS ATTRACTIVE STUCCO BUNGALOW HAS MANY UNIQUE FEATURES. PROTECTIVE ENTRANCE TO THROUGH HALL. TWO WROUGHT IRON RAILED STEPS DOWN TO SUNKEN LIVING ROOM WITH BEAUTIFUL PICTURE WINDOW AND FIREPLACE. FRONT FAMILY DINING ROOM. LARGE ELECTRIC CABINET KITCHEN WITH TILE SINK AND UTILITY ROOM. TWO MODERN BEDROOMS AND PEMBROKE BATHROOM. WELL FINISHED OAK FLOORS THROUGHOUT. AUTOMATIC OIL HOT AIR FORCED HEATING. ATTACHED GARAGE WITH SUNKEN SUNDECK. LOT 75x200. TAXES $156.
FOR APPOINTMENT TO VIEW CALL GEORGE THORNELOE 2-7276. EVES. 7-2771.

ATTENTION NAVY
$1600 DOWN
4 BEDROOMS
A white siding, ten-year-old bungalow in excellent condition. Two bedrooms down, two bedrooms up. Enclosed stairs. Living room, kitchen and utility room. Landscaped lot. Price only $6900
Call Mr. Ludlow, 2-7276 or 3-5101

ISLAND INVESTMENT CO. LTD.
774 FORT ST. 4-7146-7

BRIGHT SPOT DRIVE-IN
We are very pleased to offer this fine business and valuable property consisting of front modern kitchen and dining room, with full equipment and recipes. 20-car parking space. Combined with five spacious-room dwelling. 21-ft. living room. Books and income tax statements are available. Very good terms.
Call E. Clark, 5-4788 Res.

$1950 Down Payment
GORGE
Five-room stucco bungalow, 13 years. Surrounded by good homes. Living room has fireplace. Kitchen is bright and well planned. Two bedrooms plus a well-finished heated room. Fenced yard, laundry, and well shrubbed. Full price $7950
E. Clark, 5-4778 Res.

THREE RENTALS
Up 3 rooms and Pembroke bath, rents for $65 monthly, down 4 rooms and 3 rooms plus utility, rents $55 and $50. Hardwood floors throughout, furnace room, hot water, Oil-O-Matic heat. Separate garage. Asking price with generous terms, only $11,500. To view call Jack Brown, evenings 4-4976.
PEMBERTON, HOLMES LTD.
1002 Government St. 4-8124

NEAR COMPLETION
Attractive design and finish. 2-bedroom home, city location, no basement. $7,950. A. M. Bonnell, contractor. 7-1496.

WESTERN
HOMES LTD
611 YATES STREET

OPEN HOUSE
SATURDAY
FEB. 9
2-5 P.M.
1702 Myrtle
Low Down Payment
3-year-old dry-dash stucco bungalow, very smart and clean. Duroid roof, large living room with open fireplace, central hall, bright cabinet kitchen with oil range included, large dinette, utility room with laundry trays. Pembroke bathroom, twin-sized bedroom with double clothes closets. Oak floors in living room, bedroom and hall. Ceilings and walls insulated. Inlaid lino squares in kitchen, dinette, utility room and bathroom. Attached drive-in garage. Electric hot-water tank. Lovely landscaped lot front and back, lawns, flowers and shrubs. Fenced at back. Cement driveway. Very low down payment (open to offer). Reasonable monthly payments. Exclusive listing. Price $8750
Cliff Green, 2-2157; eves. 9-3759
Roy Smith, 2-2157; eves. 7-3213

$1900 DOWN
$75 MONTH
4 Bedrooms—Fairfield
Double Bath—Oil Heat
This is an ideal home for the large growing family. Lots of space and everything in top condition. Full basement with a new Oil-O-Matic air-conditioning unit. New wiring. Close to all conveniences. Must be seen to be appreciated. (P.S. Revenue possibilities). Call Chas. Mallett, 2-2157. Eves., 4-5670.

$1200 DOWN
JUBILEE
BASEMENT
$60 MONTH
This 4½ room home with full basement is in spotless condition. Living room with fireplace, 2 bedrooms with closets. Large Kitchen. 3-piece bathroom. Full basement with furnace piped to all rooms. Drive-in garage. Nice lot, all well kept. Full price on these very convenient terms $6950
Call Johnny James 2-2157. Eves. 2-6515

1250
CAMROSE CRESC.
Lovely District
Stucco bungalow, 4 rooms, plus nook, very clean and bright, combination electric and coal and wood range included. Full cement basement with extra room. Hot air piped furnace. Glasteel (Inglis) electric hot water tank. Separate 2-car garage. Well landscaped corner lot. Low taxes, good terms. Monthly payments are $55. Exclusive listing. Drive by but please do not disturb occupants. Full price $8500
To view please phone
Roy Smith 2-2157. Eves. 7-3213
Cliff Green 2-2157. Eves. 9-3759

BUILD N.H.A. !!!
$450 DOWN !!!
(ON YOUR LOT)
Now is the time to take advantage of the new N.H.A. loans. The annual allotment will soon be used up. First come, first served. We offer loans on a lovely rambling three-bedroom rancher featuring 1,152 sq. ft. of floor area. Oil perimeter heat, oak floors, fully insulated, attached carport, attractive brick planters, 6% loan, monthly payments approximately $64. Act fast, these won't last. Price $10,250
Plus your lot.
P.S.—Your total income should be approximately $335 per month to qualify.
Call Stan Evans, 2-2157; Eves. 5-5533

$2000 DOWN
4 BEDROOMS
7-room family home, about 16 years old. Stucco exterior, through hall, roomy living room with fireplace. French doors to dining room, cabinet kitchen range wired, 2 bedrooms and Pembroke bath, concealed stairway to 2 nice bedrooms up. Full basement, piped furnace, electric hot-water heater, drive-in garage. Nice corner lot in city near Gorge waters. Monthly payments $85. A real snap at $10,000. Call Stan Evans at 2-2157, eves. 5-5533.

$750 DOWN
4 BEDROOMS
Revenue or family home, near the Armories. Sound construction but some decoration needed, semi-bungalow style. Four rooms on the main floor, 3 rooms and bath up. Full high basement, piped furnace, separate double garage. Taxes $123. Payments $65 per month. Price $6850
Stan Evans, 2-2157; eves. 5-5533.

FAIRFIELD
3 BEDROOMS
5½% N.H.A.
New 3-bedroom stucco bungalow, has large living room with dining area. Beautiful cabinet kitchen wired for range, exhaust fan and garbage disposal. Bathroom has built-in vanity and colored fixtures. Full high basement with space for large rumpus room. Automatic oil heat. N.H.A. mortgage of $10,500. Could be handled with $2,000 down. Full price $13,950
Phone Hugh Reston, 2-2157; Eves., 4-4347

GORGE AREA
$1350 Down, $65 Per Month
Full Price $7350
Consisting of large living room, open fireplace, oil heater included. Central hall to two bedrooms. Smart cabinet kitchen and nook. Pembroke bathroom. Separate garage. Lot 50x150. Taxes $118. Connected to sewer. Please call Roy Smith, 2-2157; eves., 7-3213 or Cliff Green, 2-2157 or Eves., 9-3759.

SWINERTON'S
(Established 1889)
620 BROUGHTON ST. 3-7181

$1500 - DOWN - $1500
ESQUIMALT
This is a well-styled shake-finish bungalow, 14 years old, on a nice quiet street. Comprises living room with fireplace, dining room, kitchen combination, 2 bedrooms, utility and 3-piece bathroom. Separate garage. Good value at $6900
Mr. Crow, 3-7181; Res. 2-0775

OAK BAY
FAMILY HOME
Lovely stucco home in north Oak Bay near sea and on bus line. Of superior construction, this home contains 5 rooms plus a sunroom and 4-piece bath on the main floor and a concealed stair to 2 fine bedrooms up. The living room is 36' long, with built-in bookcases and fireplace. Solid oak floors throughout. Oil hot-water heating plant in the full basement, also a drive-in garage. Pretty property (clear title). Asking $14,700
Mr. Cox, 3-7181; res., 3-3814

HOME AND REVENUE
Well-built, older-type home situated in Fairfield, 2 blocks from sea. Suitable for family or upstairs suite may be rented. Double plumbing, full basement, piped furnace and drive-in. Good terms $7900
Mr. Holland, 3-7181; res., 4-7659

IMMEDIATE POSSESSION
Brand new, four rooms plus utility room. Oil-O-Matic perimeter heating to all rooms. Situated in Glanford Avenue area on a nice lot. No basement, no steps. This is a very attractive smaller home. $3,000 down. Full price $9,500. Full information from Herb Hodgson, 2-2101; residence, 9-2114.
HARRY POSTER LTD.

6-ROOM OLD-TYPE HOUSE, FULL basement, furnace, laundry tubs. $800 down, $60 a month. Victoria Press, Box 284.

BROWN BROS.
AGENCIES LTD.
1125 BLANSHARD STREET
PHONES 3-1183 - 4-5741
Member Real Estate Board of Victoria
(Member Multiple Listing Bureau)

OAK BAY
3 BEDROOMS
Most attractive 2-year-old, 6-room bungalow with full basement, rumpus room with fireplace, automatic oil heating. Front is all landscaped. Full price, with terms $16,900
For appointment to view call Mr. Lawson, 3-1183, or eves., 2-4367

REAL
FAMILY HOME
Very well constructed 4-bedroom stucco home with full cement basement, automatic oil heating. Situated on an attractive lot in the Carnarvon Park area. This home is in beautiful condition throughout and is well worth the asking price (WITH TERMS) $11,500
For further particulars call Mr. Lawson, days 3-1183, or eves. 2-4867

HIGH LOCATION
This is an opportunity to purchase a 5-room home with unfinished attic if one cared to make a third bedroom. It is situated on a lot 113 feet deep and 141 feet frontage. Separate garage. Part basement with hot-air heating. Very good soil, fruit trees, oak trees, etc. Close to good school, stores and bus. May I emphasize this home has a very good view. Don't overlook this good buy. Price, with terms $6950
Please call Mr. Lawson, 3-1183, or eves., 2-4867

OAK BAY SOUTH
A lovely spacious bungalow in spotless condition and containing 5 rooms plus sunroom. Through hall. Full basement, drive-in garage, tubs, etc. Oil-O-Matic hot-air heating. Nice garden lot well planted. THIS IS AN OUTSTANDING BUY. Cash to mortgage required. Certainly priced right at $11,700
Mr. Hill, 3-1183, or res. 3-7585

MONTEREY AVENUE
4 Bedrooms and Den
Spacious Family Home
Six rooms on ground floor, 2 bedroom upstairs; full basement. Nice garden lot and excellent location. $2,000 will handle, balance $85 month. Priced right at $9750
Mr. Hill, 3-1183, or res., 3-7585

FAMILY HOME
2 BATHROOMS
4 BEDROOMS
This modern home of charm and distinction is situated in one of the most desirable residential districts. Ultra-modern electric cabinet kitchen, family-size dining room, large living room with fireplace, oil air-conditioned heat. Full high basement with fireproof garage, laundry, etc. Extra cottage on property. Priced below today's market value, with excellent terms and mortgage available at $16,200
M.L. 2857
Mr. Clarke or Mr. McDonald, 3-1183; Res. 9-3407 or 7-3318, till 9 p.m.

OAK BAY
DE LUXE BUNGALOW
3 BEDROOMS
N.H.A. 4½% MORTGAGE
This 9-year-old stucco bungalow is situated in one of the nicest parts of Oak Bay and contains extra large living room with fireplace, guest-size dining room, ultra-modern electric cabinet kitchen with utility adjoining, three spacious bedrooms, through hall plan, full high basement with extra finished bedroom. Packaged oil heat. Drive-in fireproof garage. Close to bus, store, also, within walking distance of beach. This beautiful home can be handled with $3,000 cash at the full price of $14,700
Mr. Clarke or Mr. McDonald, 3-1183, Res. 9-3407 or 7-3318, till 9 p.m.

NORTHWEST HOMES

Sherwood Oaks
3 Bedrooms
A beautiful de luxe 6-room new home with through hall, large living room, dining room, kitchen and breakfast nook. Tile bathroom with vanity; automatic oil heat. Storage room over attached garage. Full price $17,350
M. Morey, Hal Johnstone, 5-2458

$2355 Down
3 Bedrooms
Here is an N.H.A. 6-room home, located near the Gorge Vale Golf Course, with a living room and dining area, kitchen with breakfast nook, through hall, full basement, carport, and automatic oil heat. 5½% mortgage.
Hal Johnstone, M. Morey, 5-2458

Fully Furnished
Gorge-City
Four rooms plus utility, automatic oil heat. Four years old. Furnishings 5 months old, include fridge, electric range, washing machine, 2 bedroom furnishings, living room, etc. Full Price $11,995
Clare Walsh, 5-2458

$11,995
Almost new N.H.A. 3-bedroom bungalow. High location in new subdivision.
Clare Walsh, 5-2458

$7950 — Gorge-City
Six plus. Full cement basement. Family home in excellent condition.
Clare Walsh, 5-2458

Walking Distance
Six rooms, $2,700 down. Two bedrooms, den, living room with fireplace, dining room, large kitchen. Full cement basement with drive-in garage. Possession 30 days. Full Price $7900
Marcel Peru, 5-2458
1314 QUADRA STREET

JOHNSTON'S
ESTABLISHED 1908
1306 BROAD ST. 5-2471

OAK BAY
DISTINCTIVE family home adjoining Beach Drive and seafront. Set amid exclusive homes and secluded landscaped gardens. Blacktop driveway. Garage and parking space. Most attractive 25' living room, full dining room, electric cabinet kitchen THREE bedrooms, powder room and bathroom. Excellent panelled rumpus or playroom combine to make this property an ideal home for children plus a delightful location of real value $17,500
May consider trade for a good three-bedroom bungalow in CITY.
Mr O'Toole, Eves. 3-8340

FAIRFIELD
Side-by-side duplex — living room, fireplace, cabinet kitchen, 2 bedrooms, full basement, Oil-O-Matic heat, brand new ranges included. Block from sea and park. On terms. Asking price $12,600
Harry Saville, 2-0879

DE LUXE BUNGALOW
with
3 ACRES LAND
This modern Oil-O-Matic heated five-room bungalow must be sold—owner leaving area for mainland. Approximately 900' road frontage which could be subdivided. Suitable to keep one or two horses. $4,000 cash. Full price $10,500
Ken Lowndes, Eves. 8-2151

750 PEMBERTON ROAD
A stately residence in a two-acre setting, wonderfully well appointed and cared for. Includes separate caretaker's suite as well as imposing main residence. Price $23,000. View by appointment with
THE CANADA TRUST CO.
2-8111 Walter Fellner, Res. 2-6774

FAIRFIELD—DUPLEX
Located on Linden Ave. Priced for quick sale at $9,950. Call D. E. Wilkinson, 4-8124; eves. 2-0761.
PEMBERTON, HOLMES LTD.
1002 Government St.

BOORMAN'S

BEACON HILL PARK
EXCEPTIONAL
You will agree with us that this is the best buy you have seen. Could be easily duplexed.
MAIN FLOOR:
Living room with fireplace.
Large guest-size dining room.
Bright workable pantry.
Kitchen.
Utility room with laundry tubs.
Separate toilet with room for shower and sink.
UPSTAIRS:
One large bedroom 18x12, suitable for a living room.
Three smaller bedrooms.
Three-piece bathroom.
This home has a complete cement basement with a good hot-air furnace. Roof is Duroid. Separate matching garage. Certainly this merits your inspection. Full price $7500
W. I. Boorman, Eves., 4-0434
S. C. Cornish, Eves., 3-5878

VALUE! VALUE!
VIEW LOCATION
$2500 DOWN
EXCLUSIVE
This IMMACULATE five-room stucco bungalow of SUPERIOR CONSTRUCTION features OAK FLOORS IN MAIN ROOMS, 21 x 14 LIVING ROOM with open fireplace, 13 x 12 DINING ROOM, TWO BEDROOMS, 14 x 13 and 13 x 12, Cabinet kitchen, 13 x 13 (all measurements approximate), four-piece Pembroke bathroom. CONCEALED STAIRWAY WITH SPACE FOR TWO LARGE BEDROOMS, full basement, piped furnace and drive-in garage; well-kept garden. AN EXCEPTIONAL HOME. PRICE $10,950
Stan Cornish, eves., 3-5878

JUST COMPLETED!
CITY, 3 BEDROOMS
FULL BASEMENT
OIL HEAT
Move in immediately. A spacious through hall plan of 1,147 sq. ft. on a treed lot, Fully insulated; oak floors throughout; electric domestic hot water, automatic oil heating; concrete walks and driveway; stucco exterior. Full price, with liberal terms $11,750
A. Mutch, eves. 2-3658

OAK BAY EXCLUSIVE
Large 5-room hot-water-heated bungalow, 7 years old, with extra heated room. Full basement, large landscaped lot, double attached garage. For comfort, economy and convenience, this home will merit your full approval. Clear title or half cash $15,800
L. C. McDonald, eves. 2-1542

OAK BAY
3 BEDROOMS
Your children will be safe in this area. A 1½-year-old stucco bungalow, close to bus, church and schools. Through hall plan with spacious living and dining area, 3 bright bedrooms and full basement with Oil-O-Matic heat and garage. Full price $16,200
T. Smith, Eves., 4-7325

BOORMAN INVESTMENT CO. LTD.
616 VIEW STREET 3-7124

FRASER BISCOE
576 YATES STREET 3-9843

CENTRAL PARK
$1200 DOWN
3 bedrooms up, living room, dining room, large kitchen and pantry. Full basement with good furnace, drive-in garage. Quick possession. Hurry, only $6500
Eves. D. Peaker 7-2126; G. Munro 2-3658.
Fraser Biscoe, 3-9843.

ROYAL OAK
1 ACRE—3 BEDROOMS
This beautiful seven-year-old stucco home features a through hall, large living room and bright dinette off the sparkling, sunny kitchen. Two bedrooms on main floor and one in the full basement plus a rumpus room. Comfortable living with oil hot-water heating in this home can be yours with $6,000 down payment. Full price $14,750
AND
Secluded garden with 1⅓ acres, also at Royal Oak, features a three-bedroom home with stucco and timbered exterior. Full basement with extra room. $3,500 down. Asking price $11,900
Exclusive listings with G. Munro, Eves. call 2-3658

3 BEDROOMS
1,700 SQ. FT.
At last—a new home with 3 LARGE bedrooms. No run-of-the-mill is this one, for sure! Living-dining 33 feet long; large kitchen, utility off. Full basement, Oil-O-Matic heating. FULL PRICE $18,300
On Terms.
To see it is to believe it. See it with us.
Fraser Biscoe, 3-9843
Eves., Mrs. K. Waters, 5-2347, or Doug Peaker, 7-2126.

CARMICHAEL'S

OAK BAY
IMMEDIATE POSSESSION
$2000 DOWN
Here is a semi-bungalow (near new) that is hard to beat for a family with small children. All electric, oil heat, full basement. Large lot away from traffic. For further particulars, call Mr. Amos, res. 4-6606.

UNIVERSITY AREA
Six-room stucco bungalow, almost new. Oil-O-Matic hot-air heat. No steps to climb. Carport. Steel cabinet kitchen, dining and living room combined, Pembroke bathroom and three bedrooms. Excellent condition. Early possession 5¼% mortgage and only $2,800 to handle $11,900
Call Mr. Laing, 2-7081

MT. TOLMIE
ONE OF TODAY'S
BETTER BUYS
A delightful home in immaculate condition. Six-room stucco bungalow, well suited for retired business or professional man. Large entrance and through hall, L-shaped living and dining room, fireplace; den 12x12; cabinet kitchen (wired) with breakfast nook off. Two good-sized bedrooms; 4-piece tiled bathroom. Full high cement basement. Oil air-conditioned heating; attached garage. Home is well situated on large lot. High, quiet location. Excellent TV reception. Hot-water heated greenhouse. This fine home must be seen to be appreciated. Half cash will handle. PRICE $18,900
For appointment to view call Mr. Carmichael, res. 4-7308

ALFRED CARMICHAEL & CO. LTD.
1239 BROAD STREET 4-7341

FAIRFIELD—SEA VIEW
Here's value in a stucco family home of six rooms. Pembroke bathroom, full high basement and oil heat. Not new but in spotless condition. Easy terms and full price only $10,500. Eves. 4-5884.
BAYNE & TODER AGENCIES
749 Fort Street 2-1121

SNAP, $1,500 DOWN. OAKLANDS district. Duplex, 2 four-room suites, double plumbing. Present revenue $115 per month. One suite fully furnished. Full price only $8,600. Phone Ray E. Hills, 4-8034 or 3-6918 Northwestern Securities Ltd. 631 Yates.

57 HOUSES FOR SALE

K & S

OPEN HOUSE
SATURDAY
2-4
3872 CAREY
4 YEARS
BASEMENT
OIL HEAT
N.H.A.
$2500 Down
Mr. Thomas, 4-4127, 3-1754
Mr. Whyte, 4-4127, 3-0123

OPEN
SATURDAY
2 TO 5
2361 ZELA
Off St. Patrick. Colonial, 1½-story. 3 bedrooms. Through hall, oak floors in living room and dining room. Full basement, play room. Oil furnace. Excellent garden. Easy terms.
OUTSTANDING VALUE AT $14,000
4-4127 Mr. Nichols 7-3089
4-4127 Mr. Vallance 7-1917

LAKE HILL DISTRICT
A GOOD BUY HERE
Six-room family home in immaculate condition. Nice living room with fireplace, cabinet kitchen with dining area, 4-piece bathroom, 2 bedrooms down and 2 bedrooms up and another room in full-size basement. Drive-in garage. Oil hot-air heating. A lovely home on a nice-size lot. Full price only $11,500
Good terms.
4-4127—Mr. Daykin, 2-0255

OAK BAY
SPECTACULAR
VIEW
Situated on high ground in OAK BAY, this bungalow offers one of the most spectacular views in the district. Pleasing entrance, attractive living room, dining room, de luxe kitchen, utility room, 3 bedrooms. Two-car garage. A quality home at a reasonable price. $6,000 will handle. Full price $22,500
Shown by appointment only
Mr. Speed, 4-4127; eves., 3-8505

KER & STEPHENSON LTD.
Member Multiple Listing Bureau
909 GOVERNMENT STREET

JOHN BLAIR LTD.
312 CENTRAL BLDG.

INVESTOR'S DREAM
4 SUITES, NEW
SCENIC VIEWS
Fully-occupied, self-contained, with Westinghouse ranges and fridges; 1, 2 and 3-bedroom suites. Oil hot-air heat, modern laundry facilities. Will net better than $2,900 per annum. Full price only $22,000
Terms.
Exclusive listing, first time offered.
Call Arthur C. Agar, 5-3742; eves., 3-6410

PLEASE, GENUINE
URGENT
Young businessman with small family requires an older three or four-bedroom home, south Oak Bay or north, Dalhousie, Beach Drive, Thompson area. Must have charm outside as well as in. Can pay up to $13,000, with $2,500 cash and up to $80 per month. Would like automatic heating. CAN YOU HELP ME place this young couple?

OAK BAY
3 BEDROOMS
Located north of the avenue, stucco, all on one floor. Attractive living room with fireplace, oak floors in through hall, living room and master bedroom. Well-equipped electric kitchen with dining area. Full basement with finished, heated room as extra bedroom or playroom. Terms. Full price $10,250
Exclusive Listing
Call Arthur C. Agar, 5-3742; 3-6410 Eves.

FINANCIAL SURVEY LTD.
1324 GOVERNMENT ST. 4-9305

HIGH QUADRA
High location, a real quality home. Three bedrooms, two Pembroke bathrooms, two finished rooms in basement with extra plumbing. Oil hot-water heating $17,850
M. Braithwaite, 4-9305; Res. 2-7645

EXCEPTIONAL VALUE
$1900 DOWN
3 BEDROOM HOME
2 GOOD ¼-ACRE LOTS
Large living room, open fireplace, large cabinet kitchen, new 100-amp. wiring, full basement, hot-air furnace. Two garages, fruit trees, greenhouse, small cabin or playhouse, fish pond and expensive shrubs. Near bus, school and stores but away from main road. An ideal semi-secluded house for your family. Low taxes. Full price only $7900
Alf Seeber, 4-9305; Res. 5-2875

OAK BAY
Exceptional buy in a 3-bedroom stucco home, living room, bedroom, cabinet kitchne and 3-piece bath down and 2 bedrooms up. Full basement, oil furnace, separate garage. Today's special at $7650
S. W. Anderson, 4-9305. Res., 3-8917

NEW FAIRFIELD HOMES. Several new three-bedroom homes are now under construction in this popular district. Priced $12,350 up. For full information and addresses, please call Mr. Leonard Thomas at Douglas Hawkes Real Estate, 408A Royal Trust Bldg., 612 View. Phone 4-7128 (after hours 3-5685 or 4-7128).

CITY-JUBILEE AREA — SMART four-room, full basement bungalow. Cosy living room, wall-to-wall carpet. Dandy kitchen and bar. Good terms and low monthly payments. Price $9,350. Mr. Drew, 2-4255 any time. J. H. Whittome & Co. Ltd.

FIVE-ROOM HOUSE, FULL BASEMENT, new roof, separate garage. Low taxes. Full price $4,800. Residential or commercial property. Substantial saving for cash. Owner, 3-3669.

HOLLICK REALTY LTD. Homes listed and sold, 2-7514. Insurance agents, 2-0732, 2-2367.

WEEKLY PUZZLE

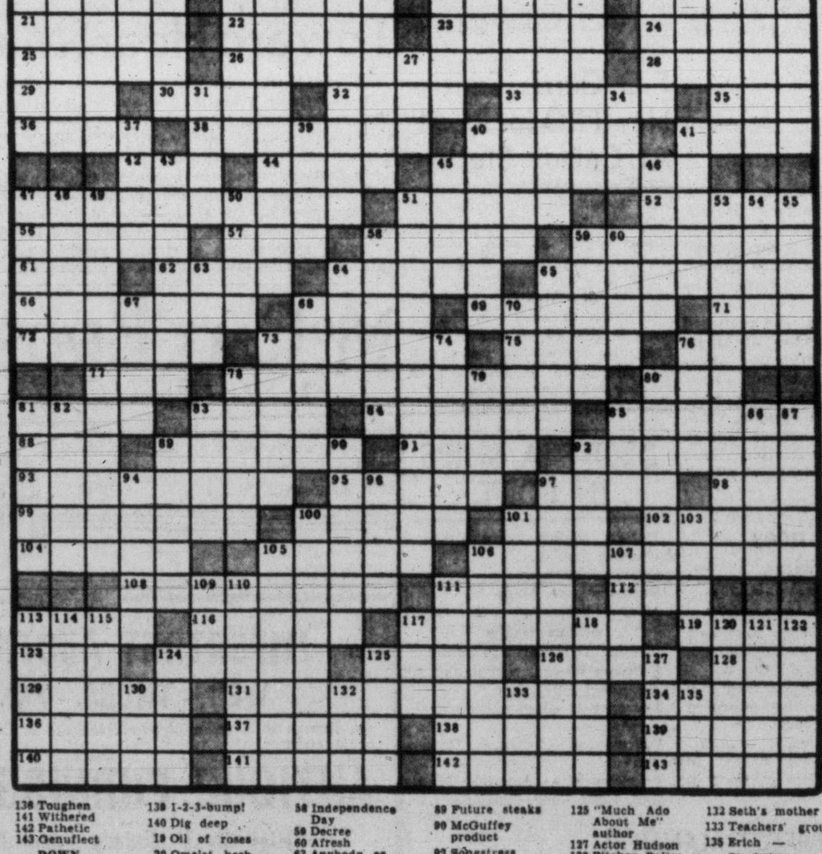

ACROSS
1 Unfledged pigeon
6 Indian thrush
11 Park in Colorado
16 Foot the bill
21 Anathema
22 Virile fellow
23 Fissile rock
24 Planet
25 I agree!
26 Ceylon export: 2 wds.
28 Harmony
29 Western Indian
30 Beech or buttonwood
32 Confederate
33 English Derby site
35 Timing device
36 Humbug
38 — of the realm
40 "Unlucky letter"
41 Adjective for cerium
42 Bowles once headed it
44 Deep freeze
45 Oklahoma Indian
47 Hector's wife
51 Links warning
52 Caddies on wheels
56 What "memo" means
57 Convivial
58 Journeyed
59 Summon forth: 2 wds.
61 Ted of the Reds
62 Cat's-paw
64 Historic Irish river
65 Native of Colon
66 Behind in the race
68 Debauchee
69 Piano in vogue
71 Hullabaloo
72 Interweave
73 Sour grass
75 Own
76 Gaelic
77 Sancho Panza's beast
78 Steak house treat: 2 wds.
80 Home of the Mustangs
81 Fastening
83 Bass or treble
84 Headpiece
85 "All — to all men"
88 Blockhead
89 Shatter
91 Money in Morocco
92 Periodical
93 Original
95 Krupp town
97 Poke around
98 Sister of Zsa Zsa
99 Forewarning
100 Embarkation port of 1942
101 Container
102 Pulsate
104 Follow
105 "Le Penseur" sculptor
106 Debs, Thomas, etc.
108 Handcuff
111 Cards' shortstop
112 — Aviv
113 Milliners' items
116 Vacillate
117 Most temperate
119 Speech problem
123 Labor group
124 Roman Demeter
125 Not fancy
126 Troupe's trip
128 Woody herb
129 Miler Bannister
131 Borge is one
134 Open
136 Toughen
141 Withered
142 Pathetic
143 Genuflect

DOWN
1 Rub hard
2 Ecuador capital
3 Exhorts
4 Tough timber tree
5 Zona Gale's Miss Lulu —
6 Oxfords
7 Unorthodox
8 Wine cup
9 Sea cow
10 Piscator
11 Discover
12 Pronoun
13 Warning to the reckless: 2 wds.
14 Romantic decampers
15 Looks after: 2 wds.
16 Six on ice
17 Aries
18 Violinist Morini
137 Bland
138 Cynical look
139 1-2-3-bump!
140 Dig deep
19 Oil of roses
20 Omelet herb
27 They follow kays
31 Bevel out
34 — Ridge, Tenn.
37 Trumpet
39 Throbbing
40 Trios
41 Kingdom
43 Treatise on verse
45 Des Moines shipment
46 Applause
47 Tarsus
48 He played Queeg
49 Oregon pines: 2 wds.
50 Eager
51 TV, stage and screen star: 2 wds.
53 Cuckoolike birds
54 N. African capital
55 Gem
58 Independence Day
59 Decree
60 Afresh
63 Anybody or somebody
64 Evoke yawns
65 Hinge
67 Talk in short pants
68 Pocahontas' husband
70 TV group
73 Sift
74 Turk's-cap and Madonna
76 Vizier's boss
78 It strikes fire with steel
79 One of the "Feds"
80 Part of a loom
81 Name famed in billiards
82 Composer Copland
83 Chinese dynasty
85 Likewise
86 Dance of Fr. peasant origin
87 Thick slices
89 Future steaks
90 McGuffey product
92 Songstress James
94 Very short pencils
96 Incision
97 Underworld character
100 Guide
101 128 cu. ft. of wood
103 Bunker or Breed's
105 Income
106 Crisp cracker
107 Aleutian base
109 Windmill sail
110 Fondle
111 Athenian judge
113 Weary
114 Berlin tune
115 Bigwig
117 Dolly
118 Pardon me!
120 Peace goddess
121 Big billow
122 Flower part
124 Indian
125 "Much Ado About Me" author
127 Actor Hudson
130 Pitcher Palica
132 Seth's mother
133 Teachers' group
135 Erich — Stroheim

57 HOUSES FOR SALE

NEWSTEAD
REALTY LTD.
766 FORT STREET 3-8117

BEAT INFLATION
Turn Your Small Dollars Into Big Ones
Here is value in home and investment. Very handsome duplex, five rooms each suite, in good Fairfield location. Completely reconditioned, immaculate; quiet, insulated. Hot-water heating. Trouble free. Gracious home with good return. Terms $13,950
W. Bailey, 2-8117; Eves. 3-3085
Also attractive side-by-side duplex, 4½ rooms each, 3½ years old, well rented, fully modern. Close to sea in Gonzales area. A good buy, giving comfortable cheap living and revenue. Terms $15,500
Call W. Bailey, 2-8117; Eves. 3-3085

N.H.A. 5½%
Modern five rooms, full basement, Oil-O-Matic, drive-in garage. Close to all conveniences. Easy terms.
Phone G. Haney, 2-8117; Eves. 2-2386

OAK BAY
THREE BEDROOMS
$2500 DOWN
Here is your opportunity to own this substantial stucco, family home just south of the Avenue. Main floor includes living room with fireplace, dining room, cabinet kitchen, 2 bedrooms; third bedroom upstairs with ample space for fourth; full basement. Nice garden. Close to everything. Full price $9000
Don't pass this by, phone now—
J. Murray, 2-8117; eves., 3-1485

HOME AND REVENUE
Eight large rooms, 4 rented; excellent rental district near Parliament Buildings; basement, automatic stoker furnace, garage. Terms $7900
Mr. Goodsell, 2-8117; eves., 7-1042

CITY — $9350
Attractive white siding bungalow comprising living room, 2 bedrooms, cabinet electric kitchen with nook, full basement, roughed in for recreation. Attached garage. Close to everything. Good terms. Phone G. Haney, 2-8117, eves. 2-2386.

CAPITAL CITY REALTY
650 Cormorant 4-1922

OPEN HOUSE
2558 BERMUDA PLACE
SATURDAY, FEB. 9
2 to 5 P.M.
Outstanding 6-room rancher. Full basement, oil heating, lovely sea views, 1,500 sq. ft. Double plumbing. Delightful location. Special value on terms at $17,950
Ken Walters, 3-1248, Evenings

JUBILEE DUPLEX
$135 MONTHLY
Attractive duplex on large lot, 60x200. Separate heating and services. Fully modern. Well located. Good views. Terms. Full price $13,250
Clarence Goode, 4-8274, Evenings

SIDE-BY-SIDE DUPLEX
SEVEN OAKS
One suite rents for $90, other vacant. Each has 2 bedrooms, living room, cabinet kitchen, hardwood floors, full basement with space for extra room, drive-in garage, tubs. Separate automatic oil heating units. Immediate possession. Excellent terms. A good buy at price of $18,200
Frank Conibear, 2-6271 evenings.

$1000 CASH
EXCLUSIVE, 559 HURST
Attractive 3-room bungalow, three-piece Pembroke bath. Nice quiet location, stove and hot water tank. Separate garage. Excellent condition inside and out. Garden and fruit trees. Price $4500
Mr. Hall, Eves., 2-8391

H. A. HUMBER LTD.
318, 620 View St. 2-9161

OAK BAY
A fine stucco bungalow; living room, fireplace, bookcases either side, dining room, cabinet kitchen, 2 fine bedrooms, Pembroke bath; hardwood floors, Oil-O-Matic hot water. Among nice homes. On terms $12,600
EXCLUSIVE
Harry Saville
JOHNSTON & CO. LTD.
5-2471 or 2-0879

BRENTWOOD PROPERTIES
$1,300 down, balance $5,300 at $60 per month. Large living room, fireplace, cabinet kitchen, bedroom, two-piece bathroom; garage. Level lot, on bus, near stores, etc.
Handyman's special. $900 down, balance $4,000. Five rooms; ¾ acre.
$2,500 down, balance $60 per month. New five-room bungalow; oil furnace. Price $8,900.
$2,500 down, balance $6,400, at $60 per month. Ten acres, five cleared. Modern three-room bungalow and bathroom. Guest cottage, garage. Taxes $45.
See Harold C. Cross
Keating 46-T, Brentwood

REVENUE
For Electric Meters
Over $300 per month coming to you. Three suites plus 5 units, full basement, new automatic oil air-conditioned furnace. Close in. Three-car garage. Taxes $275. $3,000 down payment. Full price $15,500. Phone Roy E. Hills, 4-8054 or 3-6918. Northwestern Securities Ltd., 631 Yates.

OWNER OFFERS TUDOR-STYLE home. High part of Uplands, with sea view. Four bedrooms up, double plumbing, oil hot-water heat. Spacious grounds. Reduced in price. 3475 Upper Terrace.

3153 QU'APPELLE ST. NEARING completion, brand new, 2-bedroom, full basement bungalow, oil heat. Phone 2-9724.

SPLIT LEVEL, 1540 MONTGOMERY 4 bedrooms, 2 bathrooms, den area, activities room. Open to offers. 3-6598.

LAKE HILL, NHA 1-YEAR-OLD 3-bedroom home, full basement, drive-in garage, oak floors throughout, $3,500 down, no agents. 9-4594.

CLASSIC EIGHT ROOMS, NEW quality residence suitable for large family or two families; $24,000. 4-6048. Full courtesy to realtors.

FOR HOMES IN COLWOOD, LANGford see Grant & Jenkins, your local agents. 8-1729 Langford.

NEW TWO-BEDROOM HOUSE, OIL heat. Ready for occupancy. 784 Snowdrop. Phone 3-7644.

FOR SALE, OLDER HOUSE, LARGE lot on Roderick Street. Phone 5-1239 anytime after 5 p.m.

MODERN 3-BEDROOM HOME, full basement, oil heat. 3319 Wascana.

57B APARTMENTS FOR SALE

Co-Operative Apartments
Located on Beach Drive near Uplands, these two-bedroom suites will provide the utmost in comfort, dignity and quiet living at reasonable prices from $13,000 to $18,000. This building is the finest in Oak Bay and has an Otis elevator. For further details please contact Victoria Press, Box 1175.

LOOKING FOR LIVING QUARTERS?
Check the classified section for the latest and best offers.

58 WANTED TO BUY—HOUSES

WANTED TO BUY
UP-AND-DOWN DUPLEX. MUST HAVE TWO BEDROOMS FOR OWNER. PREFER FAIRFIELD OR OAK BAY. ABOUT $13,000. MIGHT CONSIDER HOME WITH RENTAL BASEMENT SUITE. PLEASE CALL ROBERT MITCHELL, HARRY FOSTER LTD. 2-2101, RES. 3-4473.

2 PRAIRIE COUPLES
Just arrived to settle in Victoria, require 2 and 3 bedroom homes, with or without basements. This is urgent. Call Johnny James at Western Homes Ltd., 2-2157; eves. 2-6513.

ESQUIMALT DISTRICT
DISTRESS CALL
I have a client requiring Esquimalt property, 2-3 bedroom home. Any good district close to high school. If you wish to sell, please call Len LeDoux, 4-8054, anytime. Quick action guaranteed. Northwestern Securities of Victoria Ltd.

DON'T READ
This ad unless you are really interested in selling your property. BECAUSE, we have buyers with from $4,000 to $18,000 CASH, who need homes at once. PROMPT ACTION.
EVENINGS, CONTACT STAN KENNEDY, 4-4894; LARRY RANDS, 2-8980 OR
LEACH & SPARKS
1119 Blanshard Street 3-4117

We have purchasers for 3-bedroom bungalows or two bedrooms and den or rumpus room, in any desirable residential area. Oil heat and close to bus a necessity.
GILLESPIE, HART & CO. LTD.
611 FORT ST 4-1181

WANT TO SELL? OR WANT TO BUY?
For quick personal attention on your real estate problem, call Al Vinard of Northwestern Securities of Victoria Ltd. 4-8054; eves. 7-3483.

STOP URGENT
WANTED NOW—Either 4 or 5 or 6 to 8-room house. Any district. Condition not important. ALSO want a revenue property close in if possible. FOR ACTION phone Roy E. Hills, 4-8054. Res. 3-6918. Northwestern Securities Ltd.

MODERN HOME
ON WATERFRONT. Must have oil heat and double plumbing. Bungalow preferred, but may consider gracious semi-bungalow. Price $18,000 to $25,000. Contact Harold Ware, 2-7276. Eves., 2-1461.
TOWN & COUNTRY HOMES LTD.

URGENT
Need three-bedroom bungalow, basement and oil heat, up to 5 years and $15,000. $3,500 or $4,000 cash with good monthly payments. Call Mr. Middleton at Western Homes Ltd., 2-2157; eves. 3-3648.

CASH! CASH! CASH!
Get cash for your home today before "Tight Money" fanatics drive prices down to depression levels.
E. A. MacFadyen
Northwestern Securities Ltd.
4-8054 or 2-8748 anytime

LIST MULTIPLE
CONSULT THE YELLOW PAGES OF YOUR TELEPHONE DIRECTORY OR PHONE 2-3228.

OAK BAY
$15,000 cash for 5 rooms. Large living room, full basement, oil heating.
Oak Bay
$4,500 down for 6 rooms and basement, oil heat.
H. G. DALBY & CO., LTD.
3-6241 Mr. Kemp Eves., 5-2597

UP TO $10,000 CASH FOR TWO-bedroom stucco bungalow, Oak Bay preferred. Phone Mrs. Shirley; eves., 4-8485.
PEMBERTON, HOLMES LTD.
1003 Government Street 4-8124

GORDON HEAD
Have cash client for small acreage with modern three-bedroom home up to $16,000. Call W. H. McMahon, 2-8117; eves., 7-1455.

GORDON HEAD
Have cash client for small acreage with modern 3-bedroom home up to $16,000. Call W. H. McMahon, 2-8117; eves., 7-1455. F. N. Cabledu.

HOME WANTED BY YOUNG couple with $1,500 down, up to $9,000. Must be three-bedroom, wired for range, basement and stucco. Phone 4-5375.

WILL EXCHANGE, 4 BEDROOMS, large sun-room, utility, oil heat, Oak Bay, for 3-bedroom bungalow, oil heat, Oak Bay, Victoria Press, Box 1356.

COUNTRY LISTINGS URGENTLY needed. For prompt attention please call Mr. Wills, 9-4554. Grant & Jenkins, Real Estate and Insurance Ltd., 8-1729.

OFFER CASH TO $12,000 FOR 3-bedroom house with basement. June occupancy. Prefer seclusion. Victoria Press, Box 289.

NORTH QUADRA, OAK BAY DISTRICTS. Price $9,000 or less. Basement preferable. Phone 2-6216.

WANTED TO BUY 7 OR 8-ROOMED house within 10 minutes of St. Joseph's Hospital, around 30 years old. Victoria Press, Box 292.

HAVE $5,000 CASH, NEED 3-BEDroom house price $10,000, within 5 blocks of Hudson's Bay store. Contact my agent, Dickie & Co., 2-4312.

CAN YOU GIVE ME POSSESSION within 15 days?—2-bedroom bungalow, about 10 years, up to $10,000. If so, call Dickie & Co., 2-4312.

LIST YOUR PROPERTY WITH Saanich Realty for fast, courteous service Mr Ditchburn 9-1195 eves. 2-0234.

59 PROPERTY FOR SALE

CADBORO BAY—FROM $800
These beautiful N.H.A approved lots can be purchased on a basis that a home will be built subsequently by Vickery Construction Ltd. We can arrange an N.H.A. loan if you have a down payment of approximately $950 plus the lot. Located on Alpine Crescent off Haro Road. Some of these lots have a sea view. You have a direct path to the beach, about 200 yards away, and it is one block to the Frank Hobbs School. Northwest Homes 1314 Quadra Street. 5-2458.

WATERFRONT LOT
On beach, Cadboro Bay District. One of few remaining building lots. No rock. Priced to sell, $3,700.
W. S. Kirkpatrick, 4-9305; res., 7-2595.
FINANCIAL SURVEY LTD.
1324 Government Street.

CENTRAL SAANICH
Paved road, three acres of rich, fertile land, 1½ acres in logans. Good water supply. A few dogwood trees. Full price $2,500 with $750 down.
Call M. A. Campbell
PEMBERTON, HOLMES LTD.
1002 Government Street 4-8124

CEDAR HILL LOT, LOCATED ON Mortimer Street, near Mount Douglas High School, 66x125, $850. Please contact Mr. Leonard Thomas at Douglas Hawkes Real Estate, 612 View Street. Phone 4-7128, evenings 5-5655 or 4-7128.

TO BUY OR SELL FARMS, ACREAGE, call Saanich Realty 8-1195.

59 PROPERTY FOR SALE

DOUGLAS VALLEY SUBDIVISION, Douglas and Kenneth Streets—14 choice building lots stand investment Co Ltd. 774 Fort St 4-9146 days 4-8171 or 9-2611 evenings.

NO NEW ROADS TO PAY FOR. Lots 60'x130', ready to build on; 3½-mile circle; $700 each.
R. V. Caselton, eves. 3-8464
PEMBERTON HOLMES LTD.
1002 Government Street 4-8124

CORNER ROCKLAND AND ST. Charles—Seaview lot for sale, 140-ft. frontage and 105 ft. deep; $3,600. Phone 5-1979.

LARGE LAKE HILL LOTS ADJOINing grade school $600-$700. Discount for block purchases.
BRUCE CLOK CONSTRUCTION
PHONE 9-3690

CLOSEST CASH OFFER TO $2,700. Small four-room house. Stove and refrigerator. One acre. Bus to door. 8-3147.

DUPLEX LOT, CITY, CEDAR HILL Road and Kiwanis Way; $1,300. Western Homes Ltd., 2-2157; eves., 5-5533.

CORNER LOT IN SAANICH, NICE district with new homes around it. Fruit trees. $850. 2-9842.

50 SEA-VIEW LOTS $800 UP
Cordova Bay 9-1615

NORTH SAANICH PROPERTIES.
Gordon Hulme Ltd. Sidney 120.

60 PROPERTY WANTED

LOT WANTED, TO PURCHASE IN Esquimalt or close in, near bus stop. Victoria Press, Box 1366.

61 ACREAGE

A HEDGE AGAINST INFLATION—Colwood lots, Sooke acreage, lake-frontage, large stream, beautiful trees. Cash, terms, trade-ins. 8-2635.

ACREAGE FOR SALE IN THE Royal Oak district, high and dry, has city light and water. 2-1226.

64 FARMS

FARM FOR RENT
10-mile circle, Metchosin district, 150 acres, 4-room cottage, barn, poultry house, good water supply. Close to main road. $37.50 per month. Immediate possession. Call M. A. Campbell,
PEMBERTON, HOLMES LTD.
1002 Government St. 4-8124

15 ACRES MOSTLY CLEARED, quality fencing, good outbuildings. The house has 3 bedrooms, basement, etc., in a setting of trees with a grand sea view. Central Saanich. Terms at $17,300. For full information contact Mr. Crow of Swinerton's, 3-7181; Res. 2-0775.

5½ ACRES — PARKLAND
Good 3-bedroom home, lots of outbuildings; 5-mile circle; terms arranged at $12,000.
Call Mr. Amos, res. 4-6606
ALFRED CARMICHAEL & CO. LTD.
1239 Broad Street 4-7341

URGENT
Client with $2,000 cash will pay up to $11,000 for 3-bedroom home, and small barn on 3 to 5 acres good pasture land close to Victoria.
Call G. Munro, eves. 2-3658
Fraser Biscoe, 576 Yates, 3-9843

TRADE YOUR FARM, ACREAGE, wild land, mountain, waterfront, for house or income property. Victoria Press, Box 1372.

IT'S A BARREL OF FUN

TO READ AND USE CLASSIFIED ADS!

And It's an Easy Way to Buy and Sell. Too!

NOTICE TO CREDITORS

IN THE MATTER OF THE ESTATE OF LILLIAN GRACE McNIVEN, Deceased, late of 2747 Satellite Street, Victoria, B.C.

NOTICE is hereby given that creditors and others having claims against the estate of the above-named deceased are hereby required to send them to the undersigned Executors at 1205 Government Street, Victoria, British Columbia, before the 4th day of March, 1957, after which date the said Executors will distribute the said estate among the parties entitled thereto having regard only to the claims of which they then have notice.

DR. E. L. McNIVEN, and
THE ROYAL TRUST COMPANY,
Executors.
By their Solicitor,
Jesse F. Gouge.

NOTICE TO CREDITORS

IN THE MATTER OF THE ESTATE OF JAMES EDWARD HASTINGS, Deceased, late of 100 Simms Avenue, Victoria, B.C.

NOTICE is hereby given that creditors and others having claims against the estate of the above deceased are hereby required to send particulars thereof to the undersigned Executor at Room 222, 625 Fort Street, Victoria, B.C., before the 4th day of March, 1957, after which date the Executor will distribute the said estate among the parties entitled thereto having regard only to the claims of which the Executor then has notice.

GORDON HASTINGS,
Executor.
By his Solicitor,
Jesse F. Gouge.

NOTICE TO CREDITORS

In the Estate of Harriet Emeline Longmate, late of the City of Victoria, in the Province of British Columbia, Widow, Deceased.

NOTICE is hereby given that all persons having claims upon the estate of the above-named Harriet Emeline Longmate who died on the 1st day of August, A.D. 1956, are required to file with the National Trust Company Limited, 601 8th Avenue West Calgary, Alberta, and/or Charles Leslie Longmate, Grande Prairie, Alberta, the Executors, by the 25th day of March, A.D. 1957, a full statement duly verified of their claims and of any securities held by them, and that after that date the executors will distribute the assets of the deceased among the parties entitled thereto having regard only to the claims of which notice has been so filed or which have been brought to their knowledge.

DATED this 29th day of January, A.D. 1957.

W. R. SANDERCOCK,
Barrister and Solicitor,
Drumheller, Alberta,
Solicitor for the Executors.

CITY OF VICTORIA
LOCAL IMPROVEMENT
(Initiative Plan)
COMBINED SIDEWALK, CURB, GUTTER AND CROSSINGS FOR DOMINION ROAD (EAST SIDE) BETWEEN ESQUIMALT ROAD AND WILSON STREET

TAKE NOTICE THAT:

(1) The Council of The Corporation of the City of Victoria intends to construct a combined sidewalk, curb, gutter and crossing on Dominion Road (East Side) between Esquimalt Road and Wilson Street, as a work of local improvement.

(2) The estimated cost of the work is $1,977.65, of which $399.75 is to be paid by the Corporation, and the estimated special rate per foot frontage is $5.93562. The special assessment is to be paid in FIFTEEN annual instalments.

(3) Persons desiring to petition against the work must do so on or before the 11th March, 1957.

M. F. HUNTER,
City Clerk, Victoria.
Dated 7th February, 1957.

THIS SCREWBALL WORLD

He: I Like You 'Fat and Jolly' She: For You, 'Absolutely Not'

CHICAGO (AP) — Harold Schwuchow told a judge Friday he'd welcome the return of his estranged wife if she puts on 75 pounds she lost dieting and comes back "fat and jolly."

Schwuchow complained that she lost her good nature when she decided to reduce from 220 pounds and became nervous and ill tempered on the rigid diet.

Asked whether she would consider regaining her lost weight, Mrs. Schwuchow replied: "Absolutely not."

★ ★ ★

LOS ANGELES (AP) — Pilferers took only one item when they ransacked Walter L. King's automobile in west Los Angeles. But it was highly important.

He told police his false teeth are missing.

★ ★ ★

TOKYO (Reuters)—Professor M. Unchida, marine biologist attached to the Kyushu University, southern Japan, says he has found a "piscatorial phenomenon"—a goldfish that makes noise "sometimes like a sparrow and sometimes like a mouse."

★ ★ ★

LONDON (Reuters) — A doctor has described as "fantastic" a suggestion that British doctors should hang notices in their waiting rooms asking patients to leave their corpses for dissection.

★ ★ ★

LUBLIN, Poland (Reuters)—A serious crime wave in Lublin province has been attributed to illicit vodka stills owned by peasants. During the month ending Feb. 5 there were seven killings and hundreds of robberies and thefts. Most of the deaths occurred during drunken brawls at village dances.

SELECTIVE THIEVES TAKE TIME OUT

DUNCAN — Smash and grab thieves who broke a window in Stenmark's jewelry store Thursday were selective but considerate.

They stole only half the display in the window, taking four watches with a retail value of $400. According to Cleve Stenmark, co-proprietor, the articles stolen were valued at just $3 under the maximum insurance coverage for a window display. A large club was used to break the window.

The proprietors erected a sign on the boarded-up window informing the public, "He Got A Good Deal," and another sign, pointing to an ad clipped from the Duncan newspaper, saying "But We'll Give You A Better One."

At Parksville, jeweller Sam Gough reported the front window of his store smashed and an expensive yellow gold watch stolen Thursday.

New BCE Cable To James Island This Summer

One of the two underwater electric cables through which the B.C. Electric serves the Canadian Industries Ltd. plant on James Island will be renewed this year.

BCE engineers say the three-quarters of a mile length of 12,000-volt cable will be run out on the sea floor from Saanichton spit to the James Island shore at mid-summer. It will replace a similar voltage cable which has given service for 42 years.

Line crews will become seagoing for the task, using a cable drum and braking arrangement aboard a tug, as was done in the laying of power cable to Chatham Island.

It is unlikely that any attempt will be made to raise the veteran cable from its sea bed, the work involved outstripping its salvage value.

PTA ACTIVITIES

Craigflower Will Honor Founder

Candle-lighting ceremony to commemorate Founder's Day will be held at a meeting of Craigflower School PTA Tuesday at 8 p.m.

Participating in the ceremony will be Mrs. A. B. Thompson, Mrs. W. J. Dentith, Mrs. G. W. Lister, Mrs. J. H. Brooks and A. J. Montgomery.

Guest speakers will be Miss E. K. Riley, school nurse, and Miss Joan Groves, nutritionist.

★ ★ ★

Films on mental health will be shown to members of Burnside PTA at a meeting in the school auditorium Monday at 8 p.m.

★ ★ ★

Dr. J. F. K. English, assistant deputy minister of education, will address Tolmie PTA Monday at 8 p.m., on the subject, "Changes in Educational Progress in B.C."

★ ★ ★

Sir James Douglas PTA will meet in the school auditorium Wednesday at 8 p.m. Business meeting will be followed by a buzz session.

★ ★ ★

Noted provincial botanist Dr. Adam F. Szczawinski will give an illustrated lecture before members of Quadra PTA at a meeting in the school Tuesday at 8 p.m.

His subject will be "Dynamic and Beautiful Northern British Columbia."

Gordon Spence Red Cross Head At Chemainus

CHEMAINUS — Gordon Spence was elected president of the Chemainus branch, Red Cross Society, at the group's recent annual meeting.

Other officers are: honorary president, Fred Fearman; honorary vice-presidents, Dr. N. Dick, Mrs. M. B. Robinson, F. R. Duncanson; vice-president, Mrs. A. Hess; secretary-treasurer, Mrs. A. Jackman.

Committee chairmen are: campaign, Ed Hess; swimming and water safety, Mrs. R. Copp; Junior Red Cross, Mrs. J. Rukin; home nursing, Mrs. D. Murray; transportation, Ed Chang and Ben Ruff; women's work, Mrs. I. Andrews; blood service, Miss M. Clayton; disaster relief, Mrs. G. C. Saunders; voluntary services, Mrs. M. Groner.

Annual reports showed that the Red Cross here raised $2,311 last year for the annual campaign and $77 for the Hungarian Relief Fund. Some 251 pints of blood were received at last year's clinic.

Big Capacity Boost Set at Bamberton

3.5 Million Barrel Production When Expansion Finished This Year

Completion of plant expansion at Bamberton will increase capacity to 3,500,000 barrels a year, B.C. Cement Co. announced today.

The company said plans are underway for installation of a fifth kiln 350 feet long and 50 feet wide.

Present capacity at the Bamberton plant is 2,200,000 barrels of cement.

Estimated cost of the new kiln and other installation is $4,000,000.

BURNABY EXPANSION

The kiln alone will cost about $1,500,000, and the added funds would go to acquisition of the new plant site, together with expansion also planned for the company's new site at Burnaby.

In this latter location, a cement distribution centre is now being constructed, consisting of bulk silos, packers and complete facilities for servicing the trade with bulk and sack cement by truck or rail.

Ewart Named Centennial Group Leader

CHEMAINUS — Harry Ewart has accepted chairmanship of the Chemainus Centennial Celebrations committee, it was announced Friday by Fred W. Fearman, chairman of the North Cowichan Centennial committee.

A meeting to set up the local committee was held last week. In attendance were George Hemmingsen, Rotary Club; Frank Dyer, Canadian Legion, and Murray Poskitt, Kinsmen Club. Bob Bennie is to represent the Chamber of Commerce and Al Dyer will represent the Community Centre.

The committee decided that Chemainus Centennial celebrations should take the form of a two or three-day celebration over the May 24 holiday. Although there have been no May 24 celebrations here for the past two years, previously they were extremely popular.

It was felt that a miniature logging show and other displays highlighting the lumber industry could be featured during the local celebrations.

BIG PROJECT

As to a permanent project, members of the local committee were agreed that it should take the form of one large project that would serve all parts of the municipality.

It was felt that the proposed 500 to 800-acre park at Maple Mountain and Smith Bay, offering facilities for hiking, camping, swimming and riding, combined with an outstanding view, would not only be of benefit to the entire district but would also prove a good tourist attraction.

Shower on Friday For Fire Victims

CHEMAINUS—The Ladies' Auxiliary of the Canadian Legion will hold a kitchen shower here next Friday evening in the Legion auditorium for Mr. and Mrs. A. E. Green who recently lost their possessions in a fire that destroyed their Henry Road home.

Those who are unable to attend Friday evening are invited to leave their donations at the hall Friday afternoon.

Firemen to Ask Conciliation On Wage Dispute

Victoria firemen's union was expected to ask appointment of a conciliation officer following council refusal Thursday to offer more than a 5 per cent wage increase.

City manager C. C. Wyatt told council the firemen, who have asked a 15 per cent boost, spurned a counter offer of 5 per cent, but agreement had been reached n award of some fringe benefit requests.

He explained that findings of such a board would be binding as in arbitration hearings according to special regulations governing police and firemen.

Mayor Percy Scurrah said that inasmuch as both inside and outside staffs of the city had accepted a 5 per cent agreement, council could not offer more. He recommended the matter go to conciliation.

All-Sooke Day Scheduled For July 13

SOOKE — Tentative date for All-Sooke Day is July 13.

Arrangements will get under way at the annual meeting of the Sooke Community Association to be held in the community hall Tuesday evening.

Other items on the agenda are election of officers and the rebuilding of the flats with the consideration of portable grandstands.

Eric Butler, president, says there will be two days of competitive log-birling prior to the final world championship to be held on All-Sooke Day.

F-O Gerrie Smith New PRO for RCAF At Comox Station

F-O Gerrie Smith, 32, Toronto, has been named to succeed F-O Kelly Cox as station public relations officer at RCAF Station Comox.

A high school teacher and University of Toronto graduate, F-O Smith re-enlisted in the air force in 1950 as an education officer. He served five years with the directorate of personnel in Ottawa and was stationed at Comox as education officer in 1955.

DEEP-SEA SHIPS IN PORT

Victoria (Ogden Point)—Armar, Almagaro, Robiah.
Crofton—Norbryn.
Harmac—Lake Atlin.
Alberni—Vesteroy.

OCEAN MAILS
(Closing Dates at Vancouver)
February 12—Ocean Mail, Japan, Hong Kong, Philippines.
February 12—Orsova, New Zealand, Fiji.
February 13 — Wonorata, Philippines.
February 21 — American Mail, Japan, Hong Kong, Phillippines.

HE HAD PERFECT MANNERS

Queen's Favorite Horse Destroyed After Injury

LONDON (AP)—Queen Elizabeth's favorite parade horse, Winston, is dead. The golden chestnut had to be destroyed after he slipped and fell when being exercised.

He was known as the horse with the perfect manners—and a complete indifference to noise, traffic and crowds.

Winston was ridden by King George at London's trooping of the color ceremony in 1947 and the late monarch recommended the horse to his daughter when she was Princess Elizabeth.

She rode Winston first in 1947 and then at all trooping of the color ceremonies she participated in since becoming Queen five years ago.

NANAIMO SYMPHONY SUNDAY

Violinist, 15, Emulates Aunts

FRED WONG
. . . symphony violinist

NANAIMO—Fred Wong, 15-year-old violinist with the Nanaimo Symphony Orchestra, is following in the footsteps of his two musical aunts.

Both Lila and Nellie Wong are well-known musical products of Nanaimo, Nellie as a soprano and Lila as a violinist.

Lila Wong caught the imagination of Island music lovers as concert master with the Nanaimo Symphony Orchestra. Several years ago she went abroad to the Royal College of Music in London with the highest marks in violin ever awarded in Canada. There she won honor upon honor, and became tremendously popular as a concert artist on several European tours.

Lila is now married to a distinguished British musician, Concert Master Collier of the Bournemouth Symphony Orchestra, and is under contract as first violinist. She is also teaching choral work and has a 150-voice school choir.

IN EDMONTON

Miss Nellie Wong, after receiving her degree from the Royal Academy of Music, went to Edmonton where she takes part in operetta and oratorio.

Fred started his musical training about four years ago and is already an honor student in Trinity College of London.

He is also studying piano and theory and shows considerable musical promise. An enthusiastic junior high school student he also finds time to bowl, play basketball and other team sports.

On Sunday, young Fred will take his place in the violin section of the Nanaimo Symphony Orchestra during its first concert of the year. He is to be counted upon as a reliable performer.

Stephen Cook Nimpkish Merchant, Dies

ALERT BAY—Stephen Cook, 87-year-old pioneer merchant at the northern Vancouver Island village of Nimpkish, near here, died Friday.

Mr. Cook studied for the ministry but 55 years ago gave it up to become a storekeeper and eventually one of the leading citizens of the district.

He was also associated with the Canadian Fishing Co. for the last 35 years.

FIVE SONS

He was a great friend of Rev. A. J. Hall, first missionary at Alert Bay, and was an influential member of the Christ Church Anglican congregation here.

Survivors include five sons—Reg and Herb of Alert Bay, Gilbert and Chris of Vancouver, and Cyril in North Surrey—and three daughters—Mrs. E. Kenmuir, A. Bell, and R. Mountain, all of Alert Bay. There are also 30 grandchildren and 44 great-grandchildren.

Qualicum Seeks Centennial Project Ideas

QUALICUM BEACH—Suggestions for a centennial project for the community will be sought from all service clubs and organizations here by the centennial committee.

A pioneers' and homecoming day will be held during the summer, when a special effort will be made to get pre-1912 residents to attend.

Mrs. Ewart Sanders and J. E. Parker were appointed as a committee to handle this.

Centennial committee consists of: Chairman, R. H. Hodgson; vice-chairman, Dr. A. H. Wilkinson; Mrs. Ruby Crowley, secretary; Commissioner Frank Holloway, Mrs. Sanders, Mrs. L. Ware, J. E. Parker and J. C. Reid.

Council Backs Park Plan Bill For Goldstream

A private bill to permit transfer of Goldstream Park lands to the provincial government for establishment of a park and camping area was approved by city council Thursday.

City solicitor T. P. O'Grady, who prepared the submission, said it would be presented to the current session of the legislature.

Final technicalities involving Greater Victoria Water District are expected to be resolved at a special board meeting on Tuesday.

NO BONES

The chow-chow dog, bred in China for many years, is strictly a vegetarian eater.

Rotarians Give $500 Toward Heart Machine

CHEMAINUS — The Rotary Club will make a grant to the Chemainus General Hospital for the purchase of an electro-cardiograph, an instrument that records movements of the heart.

The machine is expected to cost between $700 and $800. The Rotary Club will make a grant of up to $500 to the hospital. This amount represents two-thirds of the cost. Remaining one-third will be contributed by the government.

President Harry Ewart told the club that the cardiograph would be a big asset to the hospital. Just recently a local resident had suffered a heart attack and it was a week before a machine was obtained to take a reading of his condition.

McCALL BROS
The Floral Funeral Chapel
Understanding service that meets your wishes in every detail of tradition, denomination and cost.
1400 Vancouver Street 4-2012

IMPORTANT AUCTION
WED. - THURS. - FRI.
On instructions from Messrs. Haldane & Campbell, and other clients,
ANTIQUE FURNISHINGS
High-Class Modern Furniture
6 Delta Power Tools
Being the entire contents of 2 well-furnished homes
Removed to Our Salesrooms—731-33 Johnson Street
PREVIEW TUESDAY AFTERNOON AND EVENING
See Tomorrow's Colonist and Monday's Times for details.
Maynard & Sons
Auctioneers, Appraisers and Liquidators Since 1902
733 Johnson Street, Victoria — Phone 4-5921
1233 West Georgia — Vancouver

Entertainment — Page 7 | Home Building — Page 14 | Full Week's TV — Pages 9, 10 | Books — Page 6

ROTO MAGAZINE COLOR 14¢

WEEKEND EDITION

Victoria Daily Times

16 PAGES COMICS 14¢

WEATHER: Rain, Clearing; Details P. 5

PHONE 2-3131 THE HOME PAPER

VOL. 124, No. 34 ** VICTORIA, B.C., SATURDAY, FEBRUARY 9, 1957—82 PAGES PRICE: 10 CENTS SATURDAY, 14 CENTS

100,000 Israelis Vow To Keep Egyptians Out

Call UN Policy 'Strangulation'

TEL AVIV, Israel (Reuters) — The largest crowd ever assembled in Tel Aviv vowed today never to let Egyptian guns return to the Gulf of Aqaba or allow Egyptian "invaders" to again occupy the Gaza Strip.

An estimated 100,000 Israelis, led by cabinet ministers, approved a resolution supporting their government.

Every mention of United Nations Secretary-General Dag Hammarskjold's name was booed. Orators demanded his immediate resignation. They blamed the UN for a "strangulation policy."

The resolution protested against "attempts made in the UN to strike a blow at Israel's security."

OPPOSE RETURN

It added: "We declare our opposition to any attempt to bring back to the Gaza Strip the Egyptian invaders . . . for the purpose of sowing death and destruction in our peaceful villages.

"We declare our unremitting opposition to any attempt to bring back to the Gulf of Aqaba Egyptian guns which were used to block free navigation.

"We demand demilitarization of the Sinai peninsula and the opening of the Suez Canal to Israel shipping."

WON'T WEAKEN

The meeting vowed "no political or economic pressure, no threat of sanctions, will break our spirit or weaken our determination."

The crowd was backing up Israel's announcement Friday that it will not withdraw further from Egyptian territory without guarantees.

Similar demonstrations were held in the Israeli sector of Jerusalem, Haifa and other Israeli towns.

SANCTIONS ASKED

At UN headquarters in New York, the Afro-Asian bloc was reported preparing a resolution calling for sanctions against Israel because of her refusal to withdraw from Egyptian soil.

Brig.-Gen. Yigal Alon, a leader of the leftist Achduth Haavoda party, drew the wildest cheers when he declared:

Egyptian President Nasser's "slaves and servants are numerous enough without Hammarskjold." (See also page 2.)

QUEEN OF HEARTS AND HER COURT

Queen of hearts at Victoria College is Miss Frances Rigby, centre, 18, 301 St. Lawrence, shown with her two princesses, Jo-Anne Rawlings, 18, 75 Cook, left, and Julie Block, 19, 1410 Harrison. Results of student voting in the "Miss Victoria College" contest were announced at the college "Stag 'n' Drag" dance Friday night. (Times Photo by Bill Halkett.)

EXCLUSIVE IN WEEKEND

Canada Saved UNEF —On-the-Spot Report

How the resourcefulness of a handful of Canadian soldiers saved the world's first peace army, the UNEF that moved into the troubled Suez zone, is told for the first time in Weekend Magazine in this issue of the Times.

NEW AIR MARSHAL

Appointment of Air Vice-Marshal Hugh L. Campbell, a native of Salisbury, N.B., as acting air marshal was announced today at Ottawa. His promotion is considered an indication he will succeed Air Marshal Roy Slemon, chief of air staff. (CP photo.)

MILD WEEKEND FORECAST; SUN SUNDAY

A "nice, mild" weekend for Victoria was predicted today by weatherman Bill Mackie.

Low tonight will be 36 degrees and high Sunday, 40 degrees.

A weather disturbance approaching "fairly rapidly" from the northern Pacific will bring increased cloudiness tonight with rain beginning early Sunday, Mr. Mackie said.

Sunday afternoon is expected to be clear and sunny.

'FIRED' CLERK CASE

'Issue Bigger Than the Job' —Monteith

W. Berkeley Monteith, "fired" law clerk of the legislature, today denied there was any "hidden reason" behind his dismissal other than those he revealed to the Times Friday.

He refused a challenge from Premier Bennett that he would reveal a "very definite reason" for the firing if Mr. Monteith asked him to do so.

Friday Mr. Monteith said reasons for his dismissal were refusal to contribute to a Social Credit candidates' campaign funds, and a clash with Premier Bennett on a procedural issue.

"I am not concerned with a petty personal grievance," he said today. "I don't give a damn about the job; I couldn't care less.

"The major charge I make is that Premier Bennett has tampered with the constitution of this province and the prerogatives of parliament.

"His 'challenge' is nothing but a red herring across the trail of the real issue.

"The issue is bigger than the job," he emphasized.

"When he talks about a 'very definite reason' for firing me, I don't know and don't care what he means. I know there was no such reason."

He said he had no intention of asking the premier for the reason for his dismissal.

Alan Bigelow, city lawyer named by Mr. Monteith Friday as the person who solicited campaign funds, said in a prepared statement:

"Certainly, I laughingly suggested to Berkeley in the course of the last campaign that he might support our Oak Bay campaign.

"He declined, saying that he was an officer of the legislature, which to me was a perfectly proper reason, though he needed to give none, and I had forgotten about the whole incident until the matter was raised by him."

'I Can't Give Reason'—Mr. Speaker

Thomas Irwin, speaker of the legislature, told The Times today: "Obviously I can't give the reason for Mr. Monteith's dismissal when the premier himself has withheld it, until and unless he is asked by Mr. Monteith to make a public statement."

Friday Premier Bennett answered Mr. Monteith's charges, published in The Times, by challenging him to "ask for" the real reason for his dismissal.

He said Mr. Monteith has been dismissed for a "very definite reason."

"If Mr. Monteith wishes me to make known the reason, he should advise me." He suggested a letter.

"Mr. Monteith was certainly not released from his position because of a refusal to give campaign funds," the premier told reporters.

"I say most emphatically that was not the reason," Mr. Bennett added.

Mr. Monteith was replaced by city lawyer Ian Thorne as legislature law clerk at the opening of the session Thursday.

DISPUTED ORDER

Mr. Monteith disputed the cabinet order firing him last month and attended the opening in the robes of his office, sitting in a back row beside Mr. Thorne.

He stalked out of the chamber after a resolution ratifying his dismissal was passed by the legislature.

Opposition members voted against the resolution but there was no discussion as there had been on a previous resolution dealing with appointment of a new sergeant-at-arms.

Premier Bennett insisted that "personalities" were not involved in Mr. Monteith's dismissal.

He denied that he was ever in a dispute with the law clerk over constitutional procedure.

Mr. Monteith claimed the disagreement occured at the special fall session of the legislature in 1953 over the government's handling of estimates.

Premier Bennett emphasized that the "reason" for Mr. Monteith's dismissal was "greater than a cause."

The next step in the dispute is up to Mr. Monteith, the premier said.

'BAN DRUNK DRIVERS'

$33 For a Life Too Cheap—MLA

In a plea for tougher penalties for traffic violators, a legislature member said Friday a B.C. magistrate had recently set the price of human life on our highways at "approximately $33."

Mrs. Buda Brown, new Social Credit member for Vancouver-Point Grey, cited an accident in which a drunken driver killed a father and his two children and left the young mother injured.

The driver was given a suspended jail sentence and fined $100.

Mrs. Brown urged that drunk drivers be banned from the road.

"It is better to hurt traffic law breakers than to allow them to hurt innocent people," she said.

"Much stiffer fines should be imposed to stop the reckless driver who is often as much a menace to society as the criminal."

There is "very little difference between the drinking driver and the drunk driver," Mrs. Brown said.

Norman Cribbens "IN LEGISLATURE" Column — Page 2

Mrs. Brown, considered the leading candidate for the new cabinet post of recreation and conservation, also called in her maiden speech for increased development of parks in B.C.

Mrs. Brown said she was not recommending extravagant or elaborate facilities in parks but asked:

"May we have more access roads, trails, picnic facilities, and in the larger parks more lodges and cabins."

"There is not much point in building a prosperous and populous province if we do not make outdoor recreational facilities available for all our people," she said.

The new government member for Vancouver-Point Grey, wife of former MLA Don Brown, was chosen to second the reply to the speech from the throne.

Mounting Discord in Commons Could Force Election in May

By VICTOR J. MACKIE
Times Ottawa Corespondent

OTTAWA — Possibility of a May general election was being mentioned in the corridors on Parliament Hill at the close of this week, a week that has seen disorder and discord mount in the Commons.

The date that some members are circling on their calendars is May 27, a Monday.

If the temper of the House continues to deteriorate — and Mr. Speaker Rene Beaudoin has difficulty in maintaining some dignity within the chamber — Prime Minister St. Laurent may decide not to wait until June for the general election.

NERVES FRAY

The election-conscious Commons this week witnessed displays of bad temper, frayed nerves and the use of expressions which in other sessions would have resulted in Mr. Speaker expelling one or more members.

Even though the prime minister protested some Opposition remarks, Mr. Speaker has declined to single out any member or party as being in the wrong.

The debate Friday on the bill to extend the wheat board for another five years until July 31, 1962, aroused much wrangling, particularly between the CCF and Social Credit members.

Here are some samples of the exchanges:

Solon Low, Social Credit leader (after an interjection by the CCF): "When you begin to tie a tin can to these brain-jackasses' tails, they can make a lot of noise."

Henry Hosking, Liberal, Wellington South, objecting to the long speeches critical of certain wheat board operations emanating from the CCF benches, took exception to the "complaining, snivelling and whining by the Socialist members."

Rt. Hon. C. D. Howe, denying he was nervous during the wheat board debate, said he was "not nervous, just bored."

"Parliament always bores the minister," retorted Stanley Knowles (CCF-Winnipeg North Centre).

Mr. Howe (objecting to statements made by Claude Ellis (CCF-Regina City): "I do not mind a loud voice covering an empty mind, but I think there should be some respect for the debate we are having."

DIEFENBAKER REVEALS TORY POLICY MONDAY

By VICTOR J. MACKIE

OTTAWA — The Progressive Conservative party is expected to unveil in the Commons Monday the first of its major planks in its platform for the coming general election, when Opposition leader John Diefenbaker will open the debate on a motion to "go into supply."

During a normal session 12 days are given over to this debate. This permits the airing of major grievances, and the Conservatives will have the first opportunity.

Reports circulating on Parliament Hill today were that Mr. Diefenbaker would take the opportunity to outline one of the main lines of attack that his party will launch against the administration during the coming election campaign.

Canadiens, Boston In Hockey Tie

BOSTON (CP) — Boston Bruins and Montreal Canadiens battled to a 2-2 tie today, the Bruins overcoming a two-goal deficit in the nationally televised National Hockey League game.

PRAYER FOR TODAY

We thank Thee, O God, for a risen and living Savior. Let Him, through the Holy Spirit, be our constant companion and helpful guide. May our lives be so conducted as to honor His presence, reflecting His love in our dealings with others. Amen.

Manchester U. Smothers Arsenal 6-2

(See Scores Page 3)

LONDON (Reuters)—League leading Manchester United today launched a savage second half attack to score a 6-2 victory over Arsenal, the hottest team in the English soccer league.

Manchester overcame an early lead to whip the London club. Arsenal had lost only one of its last 14 games to shoot from nowhere to third in the league standings.

By winning Manchester moved a step closer to accomplishing a unique triple — victories in the league championship and the English and European cup championships.

Tottenham Hotspurs stayed within four points of Manchester by beating Sunderland 5-2. The Spurs have yet to lose at home this year.

THE WINNING HAND WALKED IN AND OUT

EDMONTON (CP) — The Friday night poker game was moving along nicely. Stakes were running high. Then the little man walked in.

He stepped confidently into the hotel room, and before seven astonished men completing a round of stud scooped up all visible cash from the table and ran out. Police were given his description but said today they had not found him.

The loot totalled $4,200.

Eisenhower Plan 'Step Toward War' —Marshal Zhukov

NEW DELHI (AP)—Marshal Georgi K. Zhukov said today the Eisenhower doctrine for the Middle East "undoubtedly is a step toward war."

Zhukov's remarks were made at a cocktail party he gave for Prime Minister Nehru and other Indian officials.

AWAKE . . . AFTER 51-DAY COMA

In a coma for 51 days after being knocked from his bicycle when struck by a car, 13-year-old Bruce Harrington of Vancouver said: "Oh boy, Oh boy," upon awakening and finding his nurse holding a toy dump truck. However, there was tragedy on the other side of curtain in Bruce's room. There Pat Kowalski, 15, still was unconscious, as she has been for 145 days.

Index to Inside Pages

	Page
U.S. Urges Nasser Lessen Demands	2
Bingo "Take" $429,387 for Three Years	2
U.S. Orders Grand Jury Oil Probe	3
Publicity Deters Drunken Driving, Say Newsmen	5

Ask The Times	15	Etiquette	18	Silenus	5
Books	6	Finance	11	Sports	12 and 13
Boyd	8	For Parents Only	18	Step With Style	18
Bridge	20	Home Garden	14	TV With Lee	9 and 10
Building	14	Island Digest	26	UN Correspondent	5
Churches	16	Penny Saver	18	Women	17, 18, 19
Classified	20	Radio	21	Your Horoscope	22
Comics	8	Roberts	15		
Entertainment	7				

Hope as th' House gits down t' bizness, it won't git too low.

★ ★ ★

Israelis are showin' thet a few thousand years o' history behind y' makes y' pretty determined in th' struggle t' survive.

★ ★ ★

Nothin' like a touch o' sunshine t' give y' Springy ideas.

IN THE LEGISLATURE

Women MLAs Get Big Welcome

By NORMAN CRIBBENS

Two new women members who have changed places with their husbands in the Legislature were feted with flowers, smiles and vigorous desk-thumping when the House got down to business Friday after the pageantry of Thursday's opening ceremonies.

Mrs. Buda Brown, Social Credit member for Vancouver Point Grey, used to watch proceedings from the public galleries while her husband, Conservative Don Brown, sat as MLA in the Coalition government.

Cribbens

Mrs. Lois Haggen, quiet-spoken CCF member from Grand Forks-Greenwood, also watched from above when her husband, Rupert Haggen, represented this same constituency for the CCF.

Mr. Haggen, first elected to the Legislature in 1949, did not seek the nomination in the election last September because of ill health. He suffered a stroke and has been confined to a wheelchair the last few years.

The House was one big smile as the two women took their places at desks piled high with roses, tulips and daffodils. CCF leader Robert Strachan bowed and smiled to Mrs. Haggen; and Premier Bennett had a nod and a grin for Mrs. Brown, who sits next to Agriculture Minister Ralph Chetwynd and the rest of the cabinet.

Two-Minute Ovation for Mrs. Brown

The spotlight at this second sitting of the House centred mainly on Mrs. Brown since she was making her maiden speech in seconding a motion in support of the Throne Speech. Government members leaned forward in their chairs, the Opposition registered polite interest and the chamber thundered with desk-thumpings for nearly two whole minutes.

Distinctly feminine with dark blue dress and pearl necklace offsetting her fair waving hair, Mrs. Brown spoke without any evident nervousness in a clear, rather high-pitched voice, and made her points succinctly in a speech which had obviously been carefully prepared.

However, she is no newcomer to public life and has a natural poise acquired during many years on parks boards in Vancouver and other municipal bodies. Her enthusiasm for British Columbia's natural beauties was revealed in her repeated endorsation of the government's new ministry of conservation and recreaton, and she is an equally vehement advocate of youth welfare programs to combat juvenile delinquency.

It was noted that Mrs. Brown is considered a likely candidate for the new cabinet position of minister of recreation and conservation, as is tall, bespectacled Dan Campbell, who was making his debut as a legislative speaker. Mr. Campbell carried the Socred banner to victory for Comox in the last election. A Courtenay school teacher, he has a quiet conversational mode of speech and knows how to turn a graceful phrase.

Urging support of the government's conservation and recreation program, he quoted Wordworth's lovely lines: "I wandered lonely as a cloud, that floats on high o'ver vales and hills," and adroitly applied them to man's quest for peace in natural surroundings.

He expressed enthusiasm for development of the north end of Vancouver Island, called for long-term low-interest loans to municipalities, attacked the federal government's "tight money" policies and made the somewhat alarming statement that these policies might ultimately lead to the death of freedom and the emergence of "Big Brother."

Just who Mr. Campbell had in mind for the role of "Big Brother" he did not say, but he was obviously referring to the despotic dictator created by George Orwell in his frightening novel of the future, "Nineteen Eighty-Four."

IT'S BACK TO SCHOOL for these three Hungarians attending an English class at the Immigration Building here. The Department of Education Thursday started a course in English for the refugees to help them overcome the language barrier. Left to right, George Kaliks, Shandor Bagnor and Estevan Bognor. (Times Photo.)

TB Pavilion Here To Close in March

About 15 TB patients will be transferred to mainland sanitariums when the TB Pavilion at Royal Jubilee Hospital closes at the end of March.

The pavilion is no longer needed, Dr. R. M. Lane, director of the Vancouver Island Chest Centre, said Friday night.

Facilities of the 43-bed unit, rented by the provincial government since 1935, will be turned over to the Royal Jubilee Hospital, and personnel, mainly on Jubilee Hospital staff, will take over other duties.

Of 22 tuberculosis patients at the centre, about seven will be returned to their homes and the others will be sent to Vancouver or the sanitarium at Tranquille, near Kamloops, Dr. Lane said.

Decline in incidence of the disease and a definite decrease in the length of hospital treatment per patient in B.C. are responsible for the number of beds available at the two sanitariums, he said.

LESS NEED

Although out-patient and clinic work will continue here, Dr. Lane predicted the need would be "less and less" as time goes on.

"In another 10 years there won't be much to do here," he said.

Space made available by the pavilion closure will not ease overcrowding appreciably in the opinion of F. G. Mulliner, chairman of the hospital board.

"We should start now on the new extension," he said. "How we finance it should be secondary. The needs of the community which is growing by 5,000 a year should come first."

More Negotiating On Alberni Zoo

City council Friday authorized Ald. Geoffrey I. Edgelow to continue negotiations for establishment here of the Port Alberni zoo owned by Paul Hertel.

Ald. Edgelow showed council pictures of himself in a cage with African lions at the zoo, and of a cougar posed in the front seat of his car while he sat in the rear seat.

Mr. Hertel would require about $10,000 to move his zoo here and would put up security for a city loan.

If he came here he would locate in Thetis Lake Park, provided the city granted permission and either a loan was available from the city or a local zoological society could be formed to handle financing.

This Week's Special
Spotless
SKIRTS 39c
DRY CLEANED Reg. 55c

ACROSS B.C.

Bingo 'Take' $429,387 For 3 Years

By The Canadian Press

VANCOUVER — Roy Bell, chartered accountant, testified in police court today a Vancouver club's gross take from its bingo tables during a three-year period was $429,387.

Bell was giving evidence of his examination of the books of the Arcade Whist Club. The club and five of its officers and employees are charged with keeping a gaming house.

The accountant said the club's books showed that between June 1, 1953, and June 20, 1956, prizes recorded were $317,446, leaving $111,940 profit.

Charges have been brought against the club, George W. and Elizabeth Cranham, William Jacobs, George Mellish and Carl Rosen.

Bell also said the records showed that between Jan. 1, 1951, and last June 30, Cranham's income from the company was $87,800 and his wife's $30,400.

BURNED TO DEATH

NAMU — Edwin Brown, 22, was burned to death in an apartment fire at this coastal fishing village early Thursday. Brown, who had been married for about a year, was alone in his suite at the time.

URGES CHILDREN WORK

VANCOUVER — Parents should make their children work and stop being "inconsistent sentimentalists." Hugh Christie, warden of Oakalla prison, told Vancouver Parent-Teacher Council Friday night.

FIRED CAR, JAILED

KAMLOOPS — George Morganthaler, who admitted he got "mad" at his car, set fire to it, and then tried to collect insurance, was sentenced to a year in jail when he appeared before Magistrate Charles Anderson Friday.

U.S. Urges Nasser Lessen Demands

UNITED NATIONS, N.Y. (CP)—The United States is trying to learn whether Egypt's President Nasser would agree to make a conciliatory policy statement which might help to get Israeli troops out of his country.

Informed sources said Ambassador Henry Cabot Lodge Jr. and other members of the American UN delegation have been sounding out Egyptian diplomats. A U.S. source acknowledged that Lodge has been in touch with the Egyptians in the last few days, but declined to disclose details.

These moves were reported as Arab delegates urged punitive measures against Israel because of her refusal to withdraw from the Sharm El Sheikh area of Egypt and the Gaza Strip.

Many western delegates believe a mild-toned, solution-seeking statement by Nasser might persuade Israel to ease her stand against withdrawal. The U.S. is reported to have suggested to Egypt's delegation that such a move by Nasser would increase his stature and enhance Egypt's prestige in the West.

DEMAND ASSURANCE

Egypt's refusal to make any commitment or even suggest her future intentions regarding the Israelis has been one of Israel's main arguing points. In refusing to withdraw from Egypt or the Gaza Strip the Israelis have stood firm on one demand — assurance of non-belligerence from Egypt.

Walter Eytan, director general of Israel's foreign ministry, again told reporters in Tel Aviv that Israel will not quit Sharm El Sheikh at the mouth of the Gulf of Aqaba until she is guaranteed that Egypt will not impair Israeli shipping interests.

Israeli Ambassador Abba Eban Friday gave President Eisenhower Israel's reasons for not pulling out of Egypt and Gaza. Informants said it was a prelude to delivery of a reply from Premier David Ben-Gurion to Eisenhower's appeal that Israel comply with repeated UN withdrawal requests.

Funeral Tuesday Of Thomas Mould

Thomas William Mould, well-known Victoria butcher, died at his 821 Vernon Avenue home on Friday. He was 87 years old.

Born in England, Mr. Mould was a resident of Victoria and Saanich since 1901. He was former owner of the Ideal Meat Market on Yates Street.

He is survived by two daughters, Mrs. R. V. Caselton and Mrs. W. H. Heal, of Victoria; six grandchildren and four great-grandchildren and one sister in England.

Funeral services will be held at Hayward's Chapel Tuesday at 1.30 p.m. Canon George Biddle will officiate.

REG LUPTON

The next time you need money why not drop in and see Reg. Lupton of

CUSTOM FINANCE
"Victoria's Own Finance Company"
1012 Douglas Phone 5-1408
Sprott-Shaw Bldg.

Newspaper Advertising Stimulates Buying

8% ON SAVINGS
Our companies have never paid less
Now—A New Leased Office Building
(Two blocks from Hotel Vancouver)

Again we offer moderate investors the opportunity to obtain high returns plus capital gain in another newly completed office building in the very heart of downtown Vancouver.

Cash dividends will be paid quarterly by Canada's leading Trust Co. Investments accepted from $1,000 to $20,000. For descriptive folder phone, write or call

B.C. ESTATES LIMITED
Canadian Bank of Commerce Bldg., 640 W. Hastings St., PAcific 7428-9
VICTORIA: R. M. Lockhead, 1034 Yates St., Phone 4-7315
OKANAGAN: L. M. Shantz, (M.L.A.) 2906—32nd St. W., Vernon, Phone 2948

NEW "FLAIR" PATTERN
by 1847 Rogers Bros.
42-Piece Service for 8
Only $89.95
Including Blond or Mahogany Chest

42-Piece Service of Flair Matching
ENGLISH DINNERWARE
Open Stock and Serving Piece Available

Flair Dinnerware Available with the purchase of any 1847 Rogers Bros. pattern.
All 84 Pieces, only $90.95

LITTLE & TAYLOR
Registered Jewellers American Gem Society
1209 Douglas (Scollard Bldg.), Phone 4-5812

The Canada Permanent Story in 1956...
COMBINED ASSETS $288,164,545

Serving more people than ever before

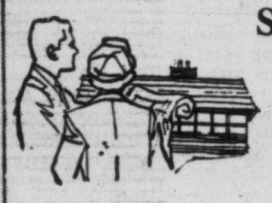

C. S. Robertson, President and General Manager, in presenting the 102nd Annual Report, stated in part:

In 1956 our net profits, after taxes, reached an all time high of $1,873,146 and total assets rose above $150,000,000 for the first time. Our mortgage investments are relatively liquid in character, as evidenced by the fact that during 1956 principal repayments amounted to $20,317,532. The net increase of $16,471,636 in the total of our investments in mortgages by the end of the year was achieved as the result of the making of new loans for an aggregate of more than $36,750,000. The people of Canada need loans on single family dwellings most of all, and such loans are the mainstay of our business.

It is interesting to look back a few years and to note that we are now investing three times as much in mortgages as we did in 1946. At that time the average new loan was about $6,000. Exemplifying the conservative nature of our mortgage investments, which is due partly to caution in valuations and partly to the sound practice of requiring regular principal repayments, is the interesting fact that the average loan on our books is only $5,165.

Debentures and Savings Deposits showed an increase of over $2,500,000. It appears that more people are discovering that the Canada Permanent is a sensible place in which to save.

There are two pressing problems in our economy today. One is debt and the other is inflation. A certain amount of debt enables an individual to obtain a house and household goods before he has accumulated sufficient savings to pay for them. An undue amount of debt burdens the individual with payments of such size that he is lucky indeed ever to escape from their burden. During the past year and a half an attempt has been made by those in control of our monetary policy to restrict the growth of debt on the theory that too many individuals were getting too deeply involved for the public good.

It seems to me that two of the soundest methods of controlling inflation are encouragement of savings and encouragement of home ownership. But it is not enough for a few people to exercise thrift: the Government should give encouragement by precept as well as leadership by example, for one of the most important factors in the battle against inflation is psychology. If everbody expects prices to go up, nothing can stop them. On the other hand, if we are conscious of the need of saving for what we buy, there will be a relaxation of the pressure on prices, which will tend to slow down the rate of inflation.

As individuals, therefore, we can all contribute to the necessary stabilizing of our economy by postponing purchases and by encouraging savings.

Board of Directors

President
CHARLES S. ROBERTSON

Vice-Presidents
ROY L. WARREN
HON. T. D'ARCY LEONARD, C.B.E., Q.C., LL.D.
LEIGH M. McCARTHY

Directors
SAMUEL ROGERS, Q.C.
JOHN A. MacAULAY, Q.C., LL.D.
HENRY S. GOODERHAM
HON. C. J. BURCHELL, P.C., Q.C., LL.D.
E. L. MacDONALD
WALTER F. WATKINS

CANADA PERMANENT
MORTGAGE CORPORATION

Growth shows value of Trust Services

Hon. T. D'Arcy Leonard, Q.C., President, in presenting the 44th Annual Report, stated in part:

The Directors' Report and Financial Statement reflect the most successful year in the Company's history. The ever-widening ambit of our business shows that we are performing a useful, efficient service to a constantly enlarging section of the public.

Canada's continuing expansion throughout 1956 has resulted in new records in national production, foreign trade, employment and other indices of economic activity. The capital investment programme in 1956 contributed substantially to the demand for goods and services, and to the pressure upon the amount of money available for investment. In the result, we have seen a marked rise in interest rates, tending to reduce inflation pressures, and to extend our capital investment programme over a longer period at a more even pace. They are welcome, also, to the beneficiaries of income from trusts and estates who have had a prolonged spell of low interest rates, combined with higher costs of living.

One of the factors that can contribute greatly to our future expansion is immigration. The increase in our national production visualized by the Gordon Report is predicated upon a net immigration varying between a minimum of 50,000 and a maximum of 100,000 persons per annum. I would hope that even the maximum figure would be exceeded. The future that I see for Canada offers advantages to all those willing to come here and contribute their energies and talents to our development.

W. Leo Knowlton, Q.C., General Manager, stated in part:

Assets under administration by the Company for estates, trusts and agencies now total $134,400,000, a net growth of $13,400,000, the largest in any year in the Company's history.

These figures speak well for the efficiency and quality of the work performed by the Company. To deal with estate and trust assets effectively requires experience, training and sound business judgment. Yet, over and above these essentials, we take just as much pride in the reputation we have gained for friendly, personal service. We have always felt that a trust company's relationship with beneficiaries demands a warmth and intimate understanding of individual problems.

It is expected that the Government of Canada will be introducing a new Succession Duty Act. It is to be hoped that consideration will be given to raising the basic value of estates exempt from duty from the present $50,000. The purchasing value of the dollar has decreased since this exemption was first introduced and recognition should be given to this fact.

Board of Directors

President
HON. T. D'ARCY LEONARD, C.B.E., Q.C., LL.D.

Vice-Presidents
CHARLES S. ROBERTSON
ROY L. WARREN
LEIGH M. McCARTHY

Directors
HON. C. J. BURCHELL, P.C., Q.C., LL.D.
HARRY J. CARMICHAEL, C.M.G.
CYRIL F. H. CARSON, Q.C.
HENRY S. GOODERHAM
JOHN A. MacAULAY, Q.C., LL.D.
E. L. MacDONALD
H. W. MANNING
H. N. PATTERSON
J. M. PIGOTT, C.B.E., K.C.S.G.
SAMUEL ROGERS, Q.C.
LAURENCE M. SAVAGE
CLIFFORD SIFTON, D.S.O.

The CANADA PERMANENT
TRUST COMPANY

TWO GREAT COMPANIES SERVING CANADIANS
HEAD OFFICE: CANADA PERMANENT BUILDING, 320 BAY STREET, TORONTO

BRANCH OFFICES: HALIFAX SAINT JOHN MONTREAL TORONTO HAMILTON BRANTFORD WOODSTOCK PORT HOPE WINNIPEG REGINA EDMONTON VANCOUVER VICTORIA

TINY TIM OF THE LEGISLATURE page boys, four-foot-high John Martin, beams proudly from a desk top as his comrades from St. Louis College gazed upwards. Resplendent in blue and red-trimmed uniforms, left to right, are Dennis Bicknell, 13; Rudi Rollofsen, 13; Robert Strachan, 15 (no kin to the Opposition leader), and Terry O'Neil, 14. (Times Photo.)

Council Turns Down Nursing Homes Plea

City council upheld the 1956 zoning by-law Thursday, despite a spirited attempt by Ald. Mrs. Lily Wilson to win "freedom of the city" to nursing homes.

Mrs. Wilson stood alone against seven fellow council members, the Town Planning Commission and the Victoria Real Estate Board.

Zoning regulations do not permit establishment of new nursing homes in single-family districts. Effect of the regulation is that a majority of nursing and boarding homes now in operation have become "non-conforming uses."

VALUES CUT

The alderman's main aim was to win the right to establish nursing homes in the large old homes in Rockland area. Main opposition to the campaign emanated from the realtors, who charged such establishments depreciate neighboring properties ". . . laundry lines and sick people in wheelchairs."

Ald. Wilson charged the Town Planning Commission with being inconsistent by rezoning for commercial use in other residential areas.

She pointed out that Victoria has a greater percentage of elderly people than almost any other city in the world.

She said there are 22 persons on a welfare placement list, nine of them referred by the hospitals here, and there were no nursing home space available.

Six of the nine were referred as far back as early January.

Ald. Don Smith seconded the motion to amend the zoning by-law, but was required to leave the council to take his seat in the Legislature before Mrs. Wilson had finished speaking.

NOT UNANIMOUS

Speaking as a member of the Real Estate Board, he said:

"Many of the statements of the Real Estate Board are not the true feeling of all members."

Ald. Geoffrey Edgelow said he felt it was time outlying municipalities accepted part of the job of providing suitable sites for nursing homes.

"In Oak Bay they will not have a boarding home or a nursing home. There are none in Esquimalt. We are taking the load," he stated.

COUNCIL BRIEFS

Aldermanic Portraits—$1,000 Each

Portrait painter Plato Ustinov, of Vancouver, London and New York, advised city council Friday he would do paintings of leading civic figures as Centennial year projects for prices ranging from $500 to $1,000 each.

His letter was received and filed.

City council declined a request Thursday to provide an alderman to speak at a public forum being staged February 25 by Saanich CCF Constituency Association.

The Saanich group will discuss the topic "School By-law, Fact or Fancy."

The meeting will be held in the Douglas Street CCF Hall. Dr. J. M. Thomas and school board chairman W. H. Golby have already agreed to act on a panel.

A third speaker will be asked from Victoria Labor Council.

City lawyer George Gregory, MLA, wrote to council saying he could see nothing objectionable in any use of the trading stamps which was not prohibited by the Criminal Code. He said their use was no worse than the practice of some merchants to offer discounts, hold one-cent sales and "so-called clearance sales," to gain an advantage over competitors.

The city solicitor was instructed to prepare a submission to the provincial government asking special permission for the city to employ either the new Municipal Act or the Victoria City Act in setting a new scale of trade licence fees.

"We want to be able to apply whichever is the most advantageous to the city," the mayor explained.

It is anticipated the new Municipal Act will make it possible for the city to greatly increase revenue from this source in the next year.

New Seal Pact Gives Canada 15% of Catch

WASHINGTON (AP)—The United States, Russia, Japan and Canada today signed an agreement, on an interim basis, to regulate fur seal hunting in the North Pacific.

The agreement in the form of an international convention, was reached after almost two years of negotiations. It provides among other things for:

1. Establishment of a four-member North Pacific fur seal commission.

2. A six-year co-operative seal research program.

3. The prohibition of seal hunting at sea.

4. Authority to search vessels at sea in suspicious circumstances and to arrest vessels and crews upon reasonable belief that they were seal hunting. Trial would be held in the country whose flag the vessel was flying.

5. Advocacy of the enactment and enforcement of such national legislation as may be required to guarantee observance of the convention.

6. A sharing of the land kill so that Canada and Japan will receive each year from the U.S. and Russia 15 per cent of the seal-skins taken from their islands by the latter two governments.

The convention is to continue in effect for six years and will become effective upon the deposit of ratifications in Washington.

English Ruggers Win

DUBLIN (Reuters)—England beat Ireland 6-0 in a Rugby Union international today.

Macmillan, Ike Ready to Parley

WASHINGTON (AP)—President Eisenhower probably will fly to Bermuda about March 21 for a conference with British Prime Minister Harold Macmillan, according to plans now being worked out between Washington and London.

Prior to the Bermuda trip the President probably will hold a round of talks here with Premier Guy Mollet of France.

CCF to Nominate Candidate Feb. 21 For Burnaby Seat

CCF members will meet at Burnaby Feb. 21 to decide who will contest the vacant seat in the B.C. Legislature created by the death of Ernest E. Winch, who had held the seat since 1933.

A by-election to fill the vacancy must be held within six months from the formal notification of Mr. Winch's death made at the opening of the Legislature Thursday.

Mrs. Grace MacInnis, a daughter of CCF pioneer James S. Woodsworth and a former CCF member of the Legislature, has been mentioned as a possible candidate.

Sink Regulation Gets More Study By City Committee

City council health and welfare committee will study still further the controversial sink-in-every-room issue for housekeeping rooms.

The problem was referred back to the committe by council on Thursday.

The committee earlier recommended that council give owners of housekeeping rooms three years to comply with the requirement that every housekeeping room have a sink.

The original by-law stating that housekeeping rooms should have sinks was passed in 1949, but council has had trouble enforcing the regulation.

Thames Overflows

LONDON (AP) — Swollen by steady rain, the Thames River rose steadily today and flooded parts of the Windsor castle ground and the Eton College playing fields. The river was two feet above normal. Flood warnings went out to bordering communities.

Cameron Scores Trans-Mountain Stock Split

OTTAWA (CP)—CCF member Colin Cameron said Friday that a bill to permit Trans-Mountain Oil Pipe Line Company to make a stock split of five shares for one is "a barefaced attempt to increase the profits of a few individuals."

The Commons, debating private members' bills, was discussing one sponsored by Francis T. Fairey (L-Victoria, B.C.) to permit the company to increase its shares to 25,000,000 from 5,000,000.

An amendment proposed last week by Erhart Regier (CCF-Burnaby-Coquitlam), that the federal government consider taking over the pipeline, which carries oil between Edmonton and the west coast, was ruled out of order.

Mr. Cameron, opposing a Trans-Mountain stock split, said the company has sold only 1,500,000 shares of the total authorized, and of those only 450,000 had reached the general public.

VALUE INCREASES

When the bill was introduced last week, Mr. Fairey informed the House that since the company's incorporation by Parliament in 1951 its shares had risen in value to $100 from an original $10. A stock split would enable greater public participation in the company's affairs.

Mr. Cameron said the company should first be asked why all the shares authorized by Parliament six years ago have not yet been released, and whether the company is prepared to release them now, and at what price. The bill should be referred to a committee.

ANIMALS AROUND US

Crayfish Meandering Puzzles Naturalists

It is obvious that plants and animals are not distributed evenly over the earth. Some species such as various fungi among plants and microscopic protozoans among animals are found on all continents but most living things are confined to their own particular areas on the globe. Thus, polar bears are found in the Arctic but not in the Antarctic and kangaroos are found in Australia but not in Asia.

Dr. Carl

The reasons for the presence or absence of some of these living things are sometimes fairly evident. Mountains, oceans, deserts, and unfavorable climates obviously act as barriers to the spread of plants and animals but sometimes the factors which influence the distribution of living things are very complex and we cannot put our finger on any good reason for some plants and animals being where they are.

Among the arthropods which we have been considering lately, the crayfish present many perplexing problems in their present-day distribution. These animals are something like a small lobster in organization but they are confined strictly to fresh water. Despite their inability to live in the sea, or even in brackish water, they are widely distributed on all the major land masses. They must therefore have gained access to the various continents very early in the history of the earth when land bridges joined the continents. Later as the land masses became more or less separated as they are now the crayfish became isolated and developed their own individual paths to produce a bewildering array of species which exists today. However, relationships still remain evident in most, so that the origins of many can still be conjectured.

B.C. Crayfish Same as in Europe

The crayfish of British Columbia and of the states west of the Rockies are almost identical with those of Europe; those of eastern North America apparently sprung from other stock. Some students contend that crayfish originated in the southeastern States and spread from this area over the whole continent and across to Asia and Europe via land connections across what is now the Bering Sea. Those on either side of the Rocky Mountain "backbone" have been separated so long that the two populations now differ one from the other both in structure and in habits.

Opponents to this theory argue that crayfish originated in the Old World, possibly in Europe. Those in North America came from the Siberian side and spread south over the continent. They agree with the former students, however, that the two North American groups of crayfish have arisen as a result of being separated by the Rocky Mountain system.

The spotty occurrence of crayfish in British Columbia provides many puzzles, too. For example, these crustaceans are found in the Okanagan system of lakes and rivers in the interior of the province, and in the Burnaby Lake drainage systems in the Lower Fraser. On Vancouver Island they are in Beaver and Thetis Lakes and Colquitz River near Victoria; in Langford Lake; in Shawnigan Lake; in Koksilah River and the lower reaches of Cowichan River; in Kennedy Lake and probably in other island systems as well.

How Did They Get to Nootka Island?

To complicate the picture further, crayfish also occur in a swamp on Nootka Island, off the West Coast. Since they are intolerant of salt water, one wonders how they got to these islands, especially Nootka Island which is rather small and isolated. Also, how come they are apparently not present in other lakes and streams on Vancouver Island which appear well suited to their needs?

Undoubtedly the crayfish now found in certain water systems of Vancouver Island are native but there is conflicting evidence about the origin of some. Those which populate Shawnigan Lake, for example, are said to owe their presence to an original planting made by the late Judge Hunter who had a home on the lake many years ago. Local "old-timers" claimed that the Judge imported "crawfish" from Oregon and released them into Shawnigan as a source of food. If this is true it is conceivable some may have escaped into the Koksilah River and then spread into the Cowichan but it does not explain their presence in the other waterways of the island.

Such puzzles in animal distribution await solution. Perhaps some naturalist of the future, bored with television and other modern distractions will turn his energies to some and come up with satisfactory of these intriguing problems answers.

Heavy Losses Send Market To 3-Month Low

By RON ANDREWS
Canadian Press Staff Writer

Canadian stock markets this week suffered their worst setback since last November.

The industrial index on the Toronto Stock Exchange lost nearly nine points, base metals 7½ and western oils 5¾. There were five losses to every two gains.

Traders were discouraged during the entire week as bullish factors of any importance failed to appear. Although trading was faster than the previous week, many issues, especially among industrials, moved on extremely light turnovers.

The markets got off to a bad start. Monday it was coppers which led prices lower. The price of the red metal on the world market was reduced to its lowest level in months near the end of the previous week and the full affect of this reduction was left on the stock market at the beginning of this week.

GRIM PROSPECT

Tuesday former United States president Herbert Hoover triggered wide-spread selling both in Canadian and American markets with his address concerning depression signs detected in the present inflation. The markets suffered their worst single-session loss in more than three months and never recovered during the remaining three days.

At week's end there were few noteworthy gains in any section. And only a few issues—mostly the ones which climbed steadily last month—showed sizeable losses.

Steels were taken back with the decline and had three big losses. Algoma was off $4.50 to $112, Aluminium $3.50 to $112 and Stelco $2.25 to $64.

Trans Mountain Pipe Line, which leaped ahead in the previous week, was swept back by profit-taking. It lost $6.75 at $107. Most other price changes were less than $2. Price Bros. however, managed a $2.25 gain at $55¼ and International Pete added $1.62½ cents at $47.62½.

COPPER DOWN

Three senior base metals had heavy losses—Hudson Bay, $4 to $79.50; International Nickel, $3.75 to $98.50; and Falconbridge, $3.37½ to $35.37½.

Coppers had the biggest declines among other mining groups. Losses ranged to $1 and several stocks were down between 35 and 60 cents. Pronto Uranium dipped 40 cents to $5.90 and Gunnar lost 1.87½ at $18.75. The most active stock was Atlin - Ruffner, which gained one cent at 69 cents. It traded more than 3,300,000 shares. Including 1,400,000 Monday when it touched $1.02.

Joins Morrison Chevrolet-Oldsmobile Ltd.

WAYNE SCOTT

Recently appointed to the sales staff of Morrison Chevrolet-Oldsmobile Ltd. in Victoria, Mr. Wayne Scott brings to his new post a wealth of experience, having been involved in both sales and service of automobiles for 20 years, the greater part with G.M. Products. A well-known resident and businessman of the Central Saanich area, Mr. Scott will specialize in the sales of new Chevrolet, Oldsmobile and Cadillac, new Chevrolet trucks and used cars.

MONEY TO LOAN

We have the following odd amounts available for first mortgages:
$1,800 - $2,000 - $2,500 - $3,000
$4,000 - $4,500 - $5,000 - $6,000
Quick Decisions — No Delays
Current rate of interest.
Apply
BROWN BROS. AGENCIES LTD.
1125 Blanshard St. 3-1183

Mention of Inflation Controls Puts Retailers in Jittery Mood

By WALTER BREEDE JR.7

NEW YORK (AP)—Talk of inflation, deflation and possible wage and price controls posed new questions for U.S. businessmen this week.

Former president Herbert Hoover warned that it could happen again.

Hoover repeated Treasury Secretary George Humphrey's warning that big federal budgets, if long continued, will produce "a depression that will curl your hair."

Questions about the future were also raised by President Eisenhower.

The president said if business and labor can't control inflation, the federal government will have to move in with controls.

Many businessmen jumped to the conclusion that he meant wage and price controls.

Cries of protest from retailers brought this assurance from Commerce Secretary Sinclair Weeks: "There is no disposition in this administration" to crack down with wage and price controls.

Even so, the mere mention of inflation controls was enough to give retailers the jitters.

Backgrounding inflation talk was a generally - mixed business picture.

Soft spots included: A decline in freight carloadings, lagging sales of appliances and television sets, a continued slump in home building, and a shaky stock market.

Latest reports on unemployment showed job totals slipping behind 1956 levels.

On the plus side, the steel industry was roaring along at near capacity and auto production was picking up. Spending on new construction in January touched a high despite the home building lag.

Consumer spending continued to top the 1956 rate.

Ford reported net profit of $236,500,000, down 46 per cent from 1955.

Chrysler's net of just under $20,000,000 was off a whopping 80 per cent.

In each instance, total sales were below record peaks of 1955.

Briefly over the business scene:

Average weekly wage of U.S. factory workers $82.41, down $1.64 from December . . . a federal grand jury will look into the recent increase in oil prices. RCA has developed an electronic computer that will tell retailers when, what and at what price they should buy — provided these first feed the machine the proper information.

Summer Training For 5th Battery Set for Mainland

For the first time in its peacetime history 5 Medium Battery (recently 5 Harbor Defence Battery) will take its summer training off Vancouver Island.

With its conversion to a mobile field artillery unit, the battery must concentrate for summer training where there is a firing range and area in which it can manoeuvre with other militia units.

Usual summer camp for other units in Alberta and B.C. is Camp Wainwright, Alberta.

B.C. Area commander, Brig. J. W. Bishop indicated after his inspection of the unit this week the 5th would soon be receiving its two 155 mm. field weapons, which will enable the 80 active gunners to familiarize themselves with their operation by summer.

$60 Million U.K. Oil Refinery for Montreal

QUEBEC (CP)—Premier Duplessis announced Friday British Petroleum of London, Eng., will build a $60,000,000 refinery and distribution centre on the northern outskirts of Montreal.

TOP Trade-in Allowance on Meteor, Mercury Lincoln
GLADWELL'S

BURRARD DRY DOCK COMPANY LIMITED

NOTICE IS HEREBY GIVEN that a quarterly dividend of 11c per share, being at the rate of forty-five cents per share per annum be declared on Class "A" shares, payable on March 15, 1957, to Class "A" shareholders on record at the close of business on February 22, 1957.

BY ORDER OF THE BOARD.
N. E. BROWN,
Secretary-Treasurer.
Vancouver, B.C.
February 1, 1957.

"KNOW A GLADWELL MAN"

JACK POTTS

"Hurry, hurry, hurry . . . it's the greatest show on earth, or just about the next thing to it!" says Jack Potts of Gladwell Motors about the big show of 1957 Mercury Trucks and Ford automobile products coming to the Bay St. Armories on Wednesday, Feb. 13th.

You'll see a spectacular display of Mercury trucks, plus the 1957 Lincoln, Mercury and Meteor cars and the new British Fords. It's the show you won't want to miss. "One night only!" says Jack, that's Wednesday from 6 to 10 p.m.

You'll enjoy this Premiere Showing of Ford products, truly a sensational massed group of 1957's finest cars arranged so that you may inspect them thoroughly and become acquainted with their features.

Jack says—"I'LL BE THERE! WHY DON'T YOU COME ALONG TOO!" Valuable door prizes.

The Meteor and Mercury cars and dependable Mercury trucks are sold by GLADWELL MOTORS LIMITED — Pandora at Quadra.

CREDIT BUREAU OF VICTORIA LTD.
205 10 JONES BLDG. — 723 FORT ST. — 2-9111
MEMBERS ASSOCIATED CREDIT BUREAUS OF CANADA AND AMERICA
CREDIT AND PERSONNEL REPORTS — COLLECTIONS AND ADJUSTMENTS
Serving Victoria Business and Professional Men Since 1911

CITY
GOOD REVENUE PROPERTY
LOW-RENT STORES
HIGH YIELD $35,000.00 ON TERMS
A. BERNARD & CO. LTD.
629 FORT

A. E. Ames & Co.
Business Established 1889
Members
Toronto Stock Exchange
Montreal Stock Exchange
Canadian Stock Exchange
Royal Trust Building • 612 View Street, Victoria, B.C.
Telephone: 3-4171
TORONTO MONTREAL NEW YORK CALGARY LONDON, ENG. LONDON VANCOUVER WINNIPEG

Wood, Gundy & Company Limited
Canadian Government, Municipal and Corporation Securities
Stock Exchange Orders Executed
Private wire connections to Toronto, Montreal Winnipeg, Vancouver, Calgary, Edmonton, Regina and New York
Resident Manager: A. L. Pidgeon
612 View Street Victoria Telephone: 2-4261

— MONEY IS PLENTIFUL —
We have funds available for mortgage loans. Current rate of interest. Quick decisions — repayments to suit. Building loans a specialty.
MORTGAGES AND AGREEMENTS PURCHASED
P. R. BROWN & SONS LTD.
"Serving Victoria for Over 50 Years"
1112 BROAD ST. PHONE 4-7171

Gillespie, Hart & Co. Ltd.
JOHN HART, President
INSURANCE • REAL ESTATE • BONDS AND STOCKS
BUILDING LOANS • MORTGAGES
CAR FINANCING
611 Fort St., Victoria Phone 4-1181
(Established 1911)

BRITISH COLUMBIA FOREST SERVICE
— NOTICE —

Examinations for the position of Assistant Forest Ranger will be held at the following centres at the dates and times indicated:

Monday, February 25	9.00 a.m.	Langford
Tuesday, February 26	9.00 a.m.	Nanaimo
Thursday, February 28	9.00 a.m.	Campbell River
Monday, March 4	9.00 a.m.	Chilliwack
Tuesday, March 5	9.00 a.m.	Vancouver

War Amputees' Hall,
1431 West Broadway
(½ Block East of Granville)

Application forms and full particulars may be obtained from the District Forester, Marine Building, Vancouver, or your nearest Forest Ranger's office. Completed application forms should be forwarded to the District Forester by February 18, or failing this must be presented to the examiner at the time of examination.

These examinations are being conducted to establish eligible lists for 1957 fire season employment. From such lists appointments to positions now vacant will be made according to candidates' standings in the examinations.

SALARY: $260 per month, rising to $295 per month.

EXPENSES: Paid when away from Headquarters on official business.

Candidates must be citizens of one of the nations of the British Commonwealth, and must have resided in British Columbia for one year. The candidate must be physically capable of the work.

Candidates must be 21 years of age or over.

No examination fee is charged.

4¾% on Canada Permanent Debentures
For Terms of 1 to 5 Years
Debentures are issued in registered form or payable to bearer in amounts of $100 and upwards.
Authorized for the investment of trust funds.
Call or write for Debenture folder.
CANADA PERMANENT MORTGAGE CORPORATION
714 Fort Street, Victoria, B.C. Phone 4-9375
"Over a Century of Service to Canadians"

THOU (COUGARS) SHALT NOT PASS

Victoria Cougars ran up against a Seattle version of the Maginot Line in Friday night's Western Hockey League game at Memorial Arena and were blanked, 2-0, by Americans' goalie Emile Francis. Demonstrating the type of defence that made things easier for Emile, Ray Kinasewich (left), and Fred Creighton hold off Cougars' Colin Kilburn and Lionel Repka blocks Doug Macauley out of the play as Francis gathers in a loose puck. Such tactics helped Francis earn his shutout. (Times Photo by Halkett.)

Amerks Just Lack Feeling for Drama

Cats Blanked As Francis Steals Show

Seattle 2, Victoria 0

By DENNY BOYD

Victoria Cougars Friday night finally drew the audience they have been waiting for all season but a chorus of Seattle Americans stole the stage, crabbed the act and loused up the script.

With over 3,800 fans in the pews, the biggest Cougar crowd of the season, a Victoria win would have been a smash hit in any reviewer's book. But Seattle went and knocked the ratings askew by sneaking off with a 2-0 victory.

The salve that might ease the pain of disappointment for the Cougars would be that they were beaten by a red-hot team and an equally hot goalie, Emil Francis, and that Vancouver Canucks also lost Friday.

Vancouver's loss, their first in three games on the prairies this week, left the Cougars still one point out of third place, a deficit that could be swallowed up tonight when the Cougars play a return game at Seattle while the Canucks visit Brandon, home of the prairie division-leading Regals.

Two great goalies, Francis and Victoria's Marcel Pelletier, locked horns here Friday night and when it was over, Francis wore the sharper horns. Pelletier's were dulled slightly by more work and the two goals that meant defeat.

SECOND TIME

Pelletier stopped 36 shots while Francis was leak-proof on 29 to score his second shutout of the season against the Cougars.

The Cougars had their chances, plenty of them, in the first period but Francis was always ready with an argument and the Victoria club never did put their point across.

Indication of what was to come was given early. After eight minutes of the first period, Pelletier kicked out a ticketed shot by Ray Kinasewich on a breakaway and on the return rush, Francis bolted the door securely on a stiff shot and a rebound by Gordie Haworth.

Cougars were short-handed after two successive penalties when Seattle's Mr. Big, Guyle Fielder, scored the only goal that was necessary.

He snapped in a low shot on Alex Kuzma's rebound as the Cougars were bunched around Pelletier, trying to throw up a cordon of bodies against the Seattle broadsides.

Cougars had two more big chances in the second period, Bruce Carmichael firing into Francis' voluminous pads on a promising chance and Wayne Brown chipping paint off the post with one of his slingshot drives during a Cougar power play. And then in the third period, Francis snatched a dangerous shot out of the top corner from a long blueline drive by Nels Bulloch.

His American teammates showed their appreciation for Francis' efforts when they gave him a little more padding to work with.

EXTRA GOAL

On an all-out Cougar ganging attack, Art Hart intercepted and was off and flying from the Seattle blueline. Showing a tremendous burst of speed, Cougar defenceman Lionel Heinrich caught up to Hart, half-checked his shot and Pelletier kicked the puck out of the crease.

However, Bruce Lea hot-footed in from the opposite wing and pushed back the rebound for the goal that was wheat in the bin for Seattle.

The Victoria fans found something to cheer about in the third period in the return to action of veteran centre Ray Powell, who was dressed for the first time since suffering a broken arm before Christmas.

Pivoting Brown and Larry Leach, and dealing off passes with the deftness of a card-shark, Powell gave Francis and the Seattle defence some anxious moments.

SPORTS

DENNY BOYD—Sports Editor

TOP-NOTCH SPLASHERS DIG FOR CITY CROWNS

The cream of Victoria's swimming talent will be on display at the Crystal Garden tonight for the annual city championships.

Competing in the 32-event program will be splashers from YMCA, Victoria Amateur Swimming Club and Navy.

Bob Wheaton will make an attempt to retain the Jack Todd Trophy in the boys' under-17 medley swim, while Gail Parker and Alice Genge, who tied for the Todd Trophy for the girls' medley swim last year, will also be back for a try at another medley title.

Two other featured events will be the junior boys' and girls' relay races for the Canadian Legion trophies.

Starting time is 7 p.m.

WARRIORS PULL SURPRISE

Canucks Lurch, But Not Royals

By The Canadian Press

The law of averages caught up with Vancouver Canucks Friday night but New Westminster Royals thumbed their noses at the odds.

In the 200-odd games played so far this season in the Western Hockey League, the home team has won two out of three games.

But New Westminster cut down the margin Friday night as they edged Edmonton Flyers, 6-5, before 3,904 Edmonton fans.

Canucks, who previously had won seven out of 10 games played on the Prairie tour, dropped a 1-0 decision to the Warriors in Winnipeg.

Murray Wilkie surprised about 3,000 Winnipeg fans and Vancouver goalie Ray Mikulan when he scored Warriors' only goal, a 20-foot sizzler in the third period.

The victory didn't help Warriors much. They are still in the Prairie division basement nine points back of Calgary Stampeders.

TWO FOR FASHOWAY

The Royals victory over Edmonton brought no change in the league standing but it increased New Westminster's lead over the third-place Canucks to six points.

Gord Fashoway's second goal of the night in the final period proved the winner. Other Royal marksmen were Bobby Love, Arlo Goodwin, Denny Olson and Ollie Dorohoy.

Flyers counted goals by Tom McCarthy, Jerry Melnyk, Bill McCreary, Don Poile and Tony Leswick.

Goalie Bev Bentley was spectacular in the Royal cage and he also drew a couple of penalties, one for holding the puck. The second came two minutes later when anxious Bev juggled the puck over the boards. Royals protested the resulting penalty by throwing 14 hockey sticks on the ice.

WHL SUMMARIES

WESTERN DIVISION

	GP	W	L	T	GF	GA	Pts.
Seattle	50	26	19	5	191	155	57
N. Westminster	53	24	24	5	152	177	53
Vancouver	50	21	24	5	145	153	47
VICTORIA	52	20	26	6	146	150	46
EASTERN DIVISION							
Brandon	51	31	17	5	165	138	65
Edmonton	53	50	30	3	181	165	63
Calgary	50	21	26	3	161	164	45
Winnipeg	51	16	33	2	146	185	34

SEATTLE 2, VICTORIA 0

FIRST PERIOD

1. Seattle, Fielder (Kuzma) 11.09.
Penalties: Heinrich 1.11, Creighton 5.37, Leach 9.57, Anderson 10.20, Hart 16.04.

SECOND PERIOD

No scoring.
Penalties: Sinclair 3.28, Chiupka 7.30, Creighton 16.49, Kilburn 18.34.

THIRD PERIOD

2. Seattle, Lea (Hart) 14.41.
Penalties: Kilburn, Wright 10.56.
Stops:

Francis	11	11	7—29
Pelletier	12	11	13—36

NEW WESTMINSTER 6, EDMONTON 5

FIRST PERIOD

1. Edmonton, McCarthy (Melnyk) 2.18.
2. New Westminster, Fashoway (Love) 5.04.
3. New Westminster, Love (Fashoway) 10.39.
4. Edmonton, Melnyk (McCarthy) 15.07.
Penalty—Durham 13.50.

SECOND PERIOD

5. New Westminster, Goodwin (Love) 8.17.
6. Edmonton, McCreary (Lunde, Burton) 14.33.
7. New Westminster, Olson (Hrymnak) 15.48.
8. Edmonton, Poile (Leswick) 19.12.
Penalties: Love 11.32, Bentley 15.49 and 17.25.

THIRD PERIOD

9. New Westminster, Dorohoy (Cadman, Olson) 1.48.
10. New Westminster, Fashoway (Roberge, Durham) 12.52.
11. Edmonton, Leswick 18.59.
Penalties: None.
Stops:

Bentley	8	13	8—29
Riggin	11	8	8—27

WINNIPEG 1, VANCOUVER 0

FIRST PERIOD

No scoring.
Penalties: Burega 3.07, Lamoureux 10.33.

SECOND PERIOD

No scoring.
Penalties: Syverson and Hoekstra 4.49, McLeod 9.09, Price 14.09.

THIRD PERIOD

1. Winnipeg, Wilkie (Shero) 17.10.
Penalties: None.
Stops:

Mikulan	5	11	8—24
Johnston	4	9	5—18

Jackpot Increased

MONTREAL (CP)—Prize money of the Canadian Open golf classic has been increased to $25,000 from $15,000, it was announced today by James P. Anglin, president of the Royal Canadian Golf Association at its annual meeting here.

The new jackpot will take effect at this summer's Canadian Open at Waterloo, Ont., July 10-13.

Histamines May Dictate Bert's Badminton Fate

By DOUG PEDEN

When you hear of histamines, you usually think of hospitals, drug stores or television commercials.

Yet, the little fellows which make habit of running around inside Bert Fergus may have a lot to say about who packs home the men's singles title when the British Columbia badminton tournament at Victoria Lawn Tennis and Badminton Club winds up Sunday.

The histamines residing in the slender Lulu Island school teacher's system are unpredictable types which decide the state of his bronchial asthma. When they're good, Bert's asthma is good. When they act up and charge out of Bert's tissues, his badminton suffers, and so does Bert.

Sometimes his allergy keeps him out of action for several weeks, but right now the histamines are behaving and this could be the time he finally turns the tables on Dave McTaggart, reigning Canadian champion and top seeded in the B.C. tourney.

Fergus doesn't blame his asthma for the fact that he doesn't yet own a tournament singles victory over McTaggart. He has felt in good condition for several of his losing encounters with the drop-shot artist from Vancouver. "Dave's just got all the shots," he explained while waiting to go on the court Friday night.

"But I'm feeling better than I have for a couple of years," he said. "This might be the time. It could be now or never."

Owner of a remarkably flexible wrist and a master of doubles play, Fergus is a badminton rarity in that his backhand shots are rated stronger than those coming off his forehand. He had litle trouble winning his opening match against Norman Hughes, 15-6, 15-8 and if he can get by the quarter-final round today, should meet McTaggart in the semis tonight.

MCTAGGART WINS

McTaggart served notice that it will be a tough chore to keep him from wresting the singles crown away from Vancouver's Johnny Bouck as he polished off Eain Lamont UBC, 15-0, 15-2.

Bouck, expected to meet Seattle's Don Davis in the semis, moved past Victoria junior Warren Bell, 15-2, 15-7, while Davis advanced to the quarter-finals with a 15-5, 15-2 victory over T. Johnston.

McTaggart believes the strongest opposition in his attempt to regain the singles crown he won two years ago could come from Fergus.

"Bert is undoubtedly the best doubles player in Canada," the Thomas Cup star remarked. "If it wasn't for his asthma troubles, he would probably be the best singles player, to."

One thing will be working on the side of Bert's allergy since the histamines work most efficiently when Fergus is over-tired.

He is paired with McTaggart in the men's doubles and defending the mixed doubles title with Lois Reid. If he gets to the finals in three events, Fergus will have played eight more matches before semifinals are completed tonight. And badminton as currently being practiced at the Amphion Street courts isn't exactly a leisurely pastime.

However, if the little troublemakers behave and Bert finds the confidence in singles that his ability warrants, this could possibly be the time.

VICTORIA HOPES DIMMED AS HURD INJURES ANKLE

One of Victoria's main hopes for top honors in the B.C. badminton tournament at Victoria Lawn Tennis and Badminton Club may be out of the running, although unbeaten on the courts.

Harvey Hurd, the 16-year-old city open champion, defeated Rupe Topp of Seattle in his opening singles match but sprained his ankle in the process, and was carried from the court.

Hurd, scheduled to play in the Canadian junior tournament at Kingston next month, had the ankle taped and returned to win a mixed doubles match. But it was swollen badly at the finish and Hurd was a doubtful starter in today's matches.

GAINS SECTION FINAL

Duncan's Tony Still a Threat

NELSON (CP) — Dick Topping of Kamloops was eliminated from further competition in the British Columbia Curling Championships here Friday when he lost to Bill Croft of Summerland, 10-9.

The win advanced Croft to the finals of the B section of the play-downs along with Tony Folk of Duncan. Folk beat Ray Mathieson of Kimberley 10-9.

The losses eliminate Mathieson and Topping from the double knockout competition.

Late Friday night, the primary A Diamond Jubilee event was won by Reg Stone of Trail who beat Eric Bisgrove of Kimberley 12-9 with a six-ender in the 12th.

Stone was tumbled from the unbeaten ranks with a 9-7 loss to Topping in the B section.

Friday, Mathieson topped Coates 8-6 in a game that was tied 6-6 coming home.

Croft eliminated Clarence Larsen of Chilliwack by handing the Fraser Valley skip his second loss. Folk took Bill Carmichael of Prince George out of the competition with an 8-3 win over the northern rink. Score of the Croft-Larson game was 9-5.

SPORTS MENU

TODAY

BADMINTON
5.00—Victoria Lawn Tennis and Badminton Club, continuation of play in B.C. tournament.
SWIMMING
7.00—Crystal Garden, annual 32-event Greater Victoria championship gala.
BASKETBALL
7.30—Victoria High School, consolation final of Interscholastic Tournament.
8.30—Victoria High School championship final of Interscholastic Tournament.
HOCKEY
8.00—Seattle Civic Arena, Victoria Cougars vs. Seattle Americans, Western Hockey League.

SUNDAY

BADMINTON
9.00—Victoria Lawn Tennis and Badminton Club, continuation of play in annual B.C. tournament.
SOCCER
2.00—Central Park, Butler Brothers vs. Heaneys; Heywood Avenue, Punjab United vs. Brodies Bakery; Beacon Hill Park, Canadian Scottish vs. Tillicums, Victoria and District Football League.

FIGHT RESULTS

NEW YORK, Madison Square Garden—Isidro Martinez, 129, Panama, stopped Bobby Courchesne, 129½, Holyoke, Mass., 10.

MELBOURNE — Ricardo Marcos, 167, Spain, outpointed Don Johnson, 165½, Australia, 15. Marcos retained light-heavyweight Australian title.

MEETING CAUGHT COLD

Shamrock Ideas Cooly Received

(Special to the Times)

VANCOUVER—Victoria Shamrocks tossed a fresh theory at the Intercity Lacrosse League here Friday night and got trimmed for their troubles.

Shamrocks suggested rule changes—daring and immediate.

Specifically: 1—The game needs two field judges and only one referee to solve the referee problem by saturation. 2—Players must have two hands on the stick and keep 'em there. 3—A time limit of 30 seconds should be imposed on the team with possession of the ball. Unless a shot is taken in that time the team loses possession.

While the 24th annual general meeting tittered nervously, president Carl Grauer got up. "I for one am in no position to comment on these suggestions," he said darkly. "I don't feel any of us are. I now formally ask that member clubs discuss such proposals before our meetings rather than catching us cold."

It was no complete rebuff, though, if results count. Grauer said a meeting will be held in Nanaimo on March 3.

ANOTHER CHANCE

At that meeting the Victoria ideas will be sternly probed. So will another by Nanaimo's Canadian champions.

The Timbermen advocate a travelling pool based on action at the gate. At season's end the pool would be emptied to soothe financial travelling wounds.

Most vital to the playing aspect of lacrosse were Victoria's unique propositions. "We have to change our thinking about the game," insisted Victoria spokesman Arnie Ferguson, tall and gaunt and serious. "The fans aren't satisfied.

No more complex were the elections. The entire executive was returned, starting with president Grauer and continuing south. Tommy Gordon, secretary-treasurer; Bill Dickinson, vice-president; and Ed Popham Sr., Bus Matthews and Art Jefferd, commissioners.

The 1957 season will be preceded by an exhibition game, with all proceeds going to the Tommy White fund.

The defending Canadian champion Nanaimo Timbermen will take on a bundle of predestined trouble when they face an all-star team made up from the other three league teams. The money gained will go to the widow and family of former Timberman White, killed recently in an auto accident.

INVITATIONAL MEET

STOWE, Vt. (AP)—Top skiers of Europe, Australia, Japan and America were invited Friday to compete in the third American international races here March 15, 16 and 17.

TIME OUT!

By JEFF KEATE

"Good heavens, Jim, look! She's wearing a ski outfit identical to mine!"

Climbs Off Floor to Win

NEW YORK (AP) — Isidro Martinez, a switch-hitting featherweight from Panama, brushed off a second-round knockdown to stop Bobby Courchesne of Holyoke, Mass., in 32 seconds of the 10th round Friday night at Madison Square Garden. Martinez weighed 129, Courchesne 129½.

Stan Leonard at Peak, Will Enter U.S. Open

VANCOUVER, Feb. 9 (BUP) — Stan Leonard, Canada's top golfer, for the first time in his career plans to enter this year's United States open, the continent's top prestige tournament.

Leonard, who lived in Vancouver and until recently served as professional at Lachute, P.Q., made the announcement Friday after returning here for a brief break from the winter circuit.

He passed up the $15,000 Tucson Open after recently picking up a total of $2,740 in prize-money in the Bing Crosby Pro-Amateur, the Tia Juana tournament, the Thunderbird Invitational and the Phoenix Open.

In these four tourneys, comprising a total of 15 rounds, Leonard compiled a 70.5 stroke average for what he called "the best golf of my life."

Leonard said he plans to enter the qualifying round for the U.S. Open, scheduled for the Inverness Club at Toledo, O., June 13-15. He said he planned to pass up next week's Texas Open, and fly to Houston, Tex., for the $36,000 Houston Open Feb. 21-24.

He will compete as an "unattached" professional. His contract with the Lachute Country Club recently expired.

ON THE ALLEYS

By DOUG PEDEN

Five-Pinners Scorch Planks

That odor of overheated wood down Esquimalt way this week didn't rate any attention from the hose and ladder laddies. It was only the work of a bunch of five-pinners warming up the lanes for the Vancouver Island tournament.

Larry Marshall's Esquimalt Bowladrome won't host the second annual Island fivepin meet until early April, but if the way the pins were bouncing around this week is any criterion, Larry's liable to have a bit of scorched wood on his hands before the tourney rolls around.

Geoff Worrall came the closest to committing arson as he sizzled through a 953 triple and followed up a couple of days later with an 821 effort. In all, a total of 32 games over 700 were cooked up on the eight-alley layout.

In his 953 performance, Worrall started with 383, had 236 in his second game despite being left with six corner pins and finished with 334.

Tony Bishop, who shared the Island doubles title last year, was next in line with an 808 three-game score, which included a 318 single.

Also hitting 725 or over at Esquimalt were **D. Moseley** 761, **Phil Young** 749 (307), **Fred Worseley** 744 (330), **J. Frampton** 743, **Norm Martin** 732, **Ben Price** 725 and **Hazel Chamberlain**, who set the pace for the gentler sex with a 736 triple, including a 314 single.

★ ★ ★

There were also a pair of over-800 triples registered at Capital City Bowladrome. **Jim Thorburn** spilled the maples for 821 and **Don Marshall** racked up 805. **Ollie Rogers** came close with 797, **Jim Douglas** had 792, **Walter Wigg** 785, **Gordie Ball** 778, **Doug Romkey** 766, **Marge Berry** 757, **Art Barry** 734, **Bob McKnight** 732, **Bob Green** 732, **Des Nex** 709, **Jerry Brown** 709, and **Irma Ronden** 704.

At Strathcona Alleys, **Ted Snejzek** had a 773 triple with a 332 single.

Ken Munn, operating in the commercial loop at Gibson's Bowladrome, posted the high tenpin score of the week, hitting 585 with a 234 single. **John Pickburn** 571, **P. Graham** 547, **Chuck Bennett** 542 (210), and **H. Hazzard** 540 (200) also rolled notable commercial league scores.

★ ★ ★

In Gibson's senior tenpin it was **Herb Chandler** setting the pace with a 583 (236) triple. Then came **Bill Holness** 576 (222), **B. Odgers** 568 (213), **R. Bridger** 556 (205), **Gordie Bamford** 545, **Cass Sapala** 551, **Len Murrant** 554, **Roy Begg** 546, **Kenn Munn** 577, **Wilbur Webb** 546 (210), **B. Coates** 547 and **Bud Marty** 572.

Tom Sparks posted a 560 triple to lead the way in Gibson's mixed tenpin rundling, **Jack Hobby** had 559, **Bill Holness** 550 (200), and **Len Murrant** 547 (207). **Mona Corbett** led the ladies with a 510 effort. In the ladies' tenpin loop, **Gladys Cornthwaite** registered a 542 triple with a 198 single.

★ ★ ★

High tenpin scores were scarce at Strathcona, where **Dave Williams** was top man with 561. **Bob Bystedt** had 556, **Tom Nute** 545 (222), **Wilf Smith** 544 (217), and **Lorne Elves** collected 557 pins.

Bells Mean Nothing To Nino and Kitione

LONDON (AP) — Kitione Lave of Tonga lasted one round as a sparring partner for Cuban heavyweight Nino Valdes Friday and went out looking for a new job. But, man, what a round!

It was like one of those boxing matches you heard about in the bare-knuckle days. The bell rang—end of round one. But nothing changed. The two giants just kept on slugging, each getting angrier and angrier with every punch.

Some 100 fans watched in open-mouthed astonishment at the Leroy Street gym as the bell clanged again and again but the fighters refused to quit. Then Tobey Noble, 218-pound owner of the gym, dived through the ropes and grabbed Valdes. Dave Edar, Valdes' manager, pounced into the ring on the other side and grabbed Lave. The two boxers were finally shoved apart and escorted out of the ring.

Valdes said Lave, just hired as a sparring partner, was roughing it up more than necessary. Lave said it was the other way around—Valdes was giving him "the works."

Both agreed to shake hands later, but Valdes, who is training for his London fight with British heavyweight champion Joe Erskine Feb. 19, said Lave had better look for another job.

Lave, a minister's son, and a favorite of Tonga's Queen Salota, said it was the shortest job he's ever held. The crowd in the gym said it was terrific.

HOCKEY SCORES

OKANAGAN SENIOR
Kamloops 2, Penticton 6.
Vernon 4, Kelowna 11.

ONTARIO SENIOR
Whitby 6, Belleville 5.

ONTARIO JUNIOR
St. Michael's 1, Guelph 4.
Peterborough 3, Ottawa 8.
Marlboros 4, Barrie 3.

NORTHERN ONTARIO
Soo (Mich.) 4, North Bay 7.
Sudbury 7, Stratford 2.

SASKATCHEWAN JUNIOR
Saskatoon 6, Regina 12.

MANITOBA JUNIOR
Winnipeg Monarchs 2, St. Boniface 11.

AMERICAN LEAGUE
Buffalo 3, Rochester 6.

Pedagogues Take Fourth Hoop Win

Victoria Pedagogues, a basketball team composed entirely of teachers, racked up their fourth win in five starts this season as they downed Mount View Hornets, 26-25, at Mount View, on Friday.

Pedagogues, who have defeated every high school team in Victoria, except Oak Bay, relied mainly on the scoring ability of Evan Oakley ,who counted nine points.

Top scorers for Mount View were Brian Carver and Campbell, with seven points apiece.

The scorers follow:

Pedagogues—Oakley (9), Pimlott (5), Jones (3), McConnechy (3), Anderson (6), Total—26.

Mount View Hornets—Wilson (2), Carver (7), Emery (5), Black (2), May (2), Campbell (7). Total—25.

Cec's Fishing and Hunting Guide

Good Steelhead Fishing at Puntledge River
Saanich Arm—Excellent
Grilse and Blueback Fishing

Cec Fletcher's Men's Shop 755 YATES

IN YOUR SPARE TIME LEARN AND EARN
MEDICAL COMPANY, RCAMC
Vacancies exist for men and women, 18 to 40, to take training in First Aid, Practical Nursing, Communicable Disease Control, Water Purification, Food Sanitation, and Military Hygiene.
QUALIFIED INSTRUCTORS
TRAINING • COMRADESHIP • SOCIAL ACTIVITY
Apply to Orderly Room, 25 Med. Coy., RCAMC (M)
Room 304, Bay St. Armoury Tuesdays, 8.00 p.m.

Victoria Daily Times

VICTORIA, B.C., SATURDAY, FEBRUARY 9, 1957 15

Trucker Banned For Three Years

SCURRAH TO VACATION 2 WEEKS IN CALIFORNIA

Mayor Percy Scurrah leaves this weekend for a two-week holiday in California.

The mayor, who took only one week's vacation during the first half of his term last year, will be accompanied by Mrs. Scurrah.

Council is expected to meet at least once during the mayor's absence to complete first and second reading of the new fire hall by-law.

Most other pressing business was cleared up at a special meeting Friday.

MONTE ROBERTS

My old friend Dan dropped in to see me last evening. **And, unlike his usual smiling self, he was frowning and muttering under his breath.**

I was a little surprised to see Dan so early—he doesn't usually turn up until nearly the middle of the month—but I was even more surprised to note his sober mein.

So, naturally enough, I started out with a cheery greeting.

"Why, Daniel," I said. "Daniel Cupid. How good to see you. What brings you down from your rosy, heart-shaped cloud so early?"

"Nyaaah," said Dan (I guess we are allowed to call him Dan) Cupid.

"Come, come," I said, "is that any way for a busy little messenger of love to talk? Especially," I added, "when the open season on lovers starts next Thursday, February 14, you know."

"I know," muttered Dan.

"What's your big trouble, son?" I asked. "Roses Red, Violets Blue, Sugar's Sweet, but mortgage due?"

"Nyaaah," said Dan.

"Hmmm," I hmmmed. "Something here we must look into. Could it be there's a new rhyming dictionary out? Love no longer rhymes with above? June doesn't rhyme with spoon or moon?"

"Worse than that," Dan Cupid growled. (I know you will find it hard to imagine Dan Cupid growling, but that's just what he did. I heard him.)

What could be worse than June not rhyming with spoon or moon? or even croon?" I asked, by this time genuinely alarmed.

"It's my ordnance," said Dan.

"Your what?" I cried.

"These," said Dan, lifting the traditional instruments of his trade—weapons he has carried for lo, these many years.

"What's wrong with them?" I asked. "They look in good repair to me."

"They're in good repair, all right," said Dan, with a small note of pride in his voice. "I, personally, keep them that way.

"But," said Dan, "everyone else has modern weapons. Guided missiles. Acoustic torpedoes. Atomic bombs. Jet planes. Radar-operated cannon.

"And what am I stuck with?" Dan went on. "Look. I'm still back in the bow and arrow age."

"Gee, that's bad," I admitted. "Why don't you write a letter to the editor about it?"

"Precisely why I am here," he said, plucking a feather from one of his arrows and dipping it in ink.

"Be sure to sign it 'Indignant D. Cupid,'" I said.

"That I will," said Dan.

LOOK OUT BELOW!

Pineapple-sized pine cone, here held by Mel Sico, is product of Vancouver Island—although the tree from which it fell with a large thud was imported from California. Product of the giant Coulter pine, it is here compared with a spruce cone. There are only three Coulter pines in B.C., two of them on the property of R. C. Ross, East Saanich Road, the other at UBC.

Boy Injured In Hit-Run; Man Charged

Woman Hurt In Highway Crash

Alexander Hammond, 14, 1025 Moss, was in "fairly good condition" in St. Joseph's Hospital suffering head injuries and multiple abrasions received when his bicycle was in collision with a car at Fort and Cook at 4.20 a.m. today.

Charged with failing to remain at the scene was Norman Leslie Nantes, 1037 Pendergast, who was remanded in city court without plea to Wednesday on $500 bail.

Icy road conditions in Saanich were responsible for shoulder injuries to Mrs. L. Bitten, RR 1, Saanichton, who was riding in a car driven by her husband when it went out of control and into a ditch on Patricia Bay highway near Beaver Lake Park entrance about 10.45 a.m.

A 2½-months-old daughter also in the car, and Mr. Bitten, were not injured.

Mrs. Bitten was taken to St. Joseph's Hospital by Saanich police, and admitted.

In the early morning accident, young Hammond, a newspaper carrier, was on his way to work when the accident occurred.

Police said the car involved was proceeding south on Cook when it collided with the cyclist heading west on Fort.

Ronald Moore, 1843 Crescent, who was a witness, told police the car kept going along Cook. He gave police a description of the car.

Saanich police reported about a half dozen cars and two buses went off the highways when they hit icy patches this morning, but without property damage or injuries reported.

"MR. CANADA" will visit here next Wednesday. He's John Fisher, lawyer, author, broadcaster and executive director of the Canadian Tourist Association. He'll be here on an informal visit because, as he has said earlier, and often, "I like Victoria."

$525 in Fines After Crash

Twenty-year-old Robert Thompson, 924 Market, was ordered in Colwood RCMP court Friday to pay fines totalling $525 and $27.50 costs or face three months in jail for criminally negligent driving and violating driver's licence restrictions.

Thompson was driver of a loaded wood truck which collided with a car and overturned Jan. 7 on Trans-Canada Highway near Thetis Lake Road, sending two Belmont High School teachers to hospital.

Injured were Gordon L. McIntosh, 2047 Chaucer, and H. J. Walter, occupants of the car, which was heavily damaged.

In addition to the fines, Magistrate A. I. Thomas ordered Thompson's driver's licence suspended for three years.

"I'm very much concerned about this man's ability to drive," the magistrate said. "In fact, he had no ability to drive, in my opinion." He imposed the maximum penalty for negligence.

LENGTHY RECORD

RCMP Cpl. Daniel Thompson, in charge of Colwood detachment, read a lengthy record of driving offences committed by the accused. Thompson's licence was suspended for a time last year, but reinstated before the accident.

He was permitted to drive trucks up to ½-ton size. The truck he was driving at the time of the collision was a three-ton model.

Previous evidence brought out the fact there were mechanical defects in the steering gear.

"This man is certainly a menace on the highway and to himself," defence counsel James Proudfoot said, suggesting that he be suspended "for as long as he can be for the safety of the public and for his own sake."

Fine for negligence conviction was $500, with $27.50 costs, or three months in jail. The second charge brought a minimum fine of $25 with costs waived, or five days in jail, concurrent.

Cpl. Thompson opposed the court granting the accused time to pay his fines.

Magistrate Thomas said he felt "no extenuating circumstances should be given to him. He is obligated to pay the penalty."

$80,000 For Start On Forest Lab

A sum of $80,000 has been set aside in federal government estimates for the erection of a header-house and greenhouse, the first stage in a plan to construct a $1,000,000 forest laboratory in Saanich.

Dr. F. T. Fairey, MP for Victoria, said construction of the greenhouse will start in early spring. It will be 27 feet by 100 feet, with header house attached.

SEVEN-ACRE SITE

The greenhouse will be constructed on seven acres of land adjoining the new Trans-Canada Highway and Burnside, alongside the Rowland Heights subdivision.

The government purchased the land three years ago for $26,500.

Federal forest laboratory offices now are in the Federal Building on Government Street.

Dr. Raymond E. Foster, director of the Forest Biology Laboratory, said the greenhouse will be constructed first.

March 9 Vote Set On New Fire Hall

Pandora Green Site Proposal Abandoned; New Location Plan at Next Council Meeting

City council decided Friday to submit a money by-law to ratepayers March 9 seeking authority to spend $325,000 for a new headquarters fire hall.

Only Ald. E. D. McEwen opposed the plan which was put forward by Mayor Percy Scurrah earlier this week.

"It should be a joint city hall, fire hall and police station," the alderman said.

There was nothing wrong with the present police building, said the mayor.

CONFUSE PUBLIC

"We're going to confuse the public" by holding a by-law for a fire hall at the same date ratepayers will vote again on the school by-law, said Ald. McEwen.

"We shouldn't assume our taxpayers are that stupid. We'll get more people out (to vote)," said Ald. Geoffrey Edgelow.

Mayor Scurrah indicated an earlier proposal for erection of the new hall on the Pandora Green had been withdrawn.

"It was only a trial balloon and it didn't mean a darn thing," he said.

He hinted a more acceptable site had been found, and suggested an extra $25,000 be added to the $300,000 he had originally asked to be spent. The additional funds would be required for land purchase.

MIDDLE EAST CRISIS will be the subject of Rudolph Bialuski when he speaks to the Victoria branch, United Nations Association, in the CCF Hall, Courtney Street, next Wednesday at 8 p.m. Executive director of the Victoria Community Chest and Council in 1949, Mr. Bialuski has since served with the United Nations in Europe and the Middle East. His lecture will be illustrated with slides.

Council Shies On Tough Dog Leash Law

Proposed extension of the leash law to cover dogs wherever they may roam in Victoria was sent back to parks committee Friday for "watering down."

It had been proposed by the committee that all dogs in the city be required to be leashed when off their home property. The regulation is in effect for the downtown area now, but in residential areas dogs may run free if accompanied by a responsible person.

Ald. Edgelow, chairman of the parks committee, was first to object to the proposal his group had accepted from parks administrator W. H. Warren.

He suggested the phrase "on a leash or chain" should be changed to "under effective control."

Ald. Hugh Ramsay noted this is already in effect.

City solicitor T. P. O'Grady said the dog regulations require further clarification. He was authorized to meet with the committee to bring in a revised recommendation.

Carpenter Elected By Garden City Horsemen's Club

New president of Garden City Horsemen's Club is well-known show rider, C. C. Carpenter, elected at the annual meeting Friday night at the home of Mr. and Mrs. Jack Simpson, Blenkinsop Road.

Mr. Carpenter succeeds Mr. Simpson in the office and will have as his vice-president J. "Ved" Donaldson; secretary-treasurer, Mrs. Jean Whitworth; auditor, Gerry Aitken, and committee members Mrs. Aitken, George McGee, Bob Owen and Ken Kent.

The club, which sponsors the annual Labor Day weekend two-day horse show at the Saanichton fall fair, as well as other smaller shows and social functions, decided to postpone the annual dinner scheduled this month. New date will be announced later.

4 Downtown Firms To Sue City

Four city firms located near the intersection of Vancouver and View will sue the city for damages caused in Dec. 9 flooding.

Council was advised of the action Friday by legal representatives for Reynolds Colgate Barbour Ltd., M. Griffin Ltd., Pacific Coast Insulation and Roofing Ltd., and metal works shop of Harry Selander.

The flood, ". . . was an act of God," protested Ald. E. D. McEwen.

City solicitor T. P. O'Grady said the matter would be referred to the city's insurance firm.

Funeral in City For Victorian Killed in Alberta

Funeral for native Victorian Frederick Bligh, 24, killed Thursday when the car he was driving was struck by a train on the outskirts of Edmonton, will be held here from Sand's next Wednesday at 1.30 p.m.

He had lived in Edmonton 18 months.

Mr. Bligh attended school in Victoria at Victoria West, Lampson Street and Victoria High.

Survivors include his wife Catheline, Edmonton; son James and daughter Geraldine; his parents, Mr. and Mrs. James Frederick Bligh, 812 Colville Road, and three sisters.

Robinson Awarded School Contract

Greater Victoria School Board has awarded $123,595 contract to F. A. Robinson Construction Co. Ltd. for additions to Mount View High School.

The project, included in the school building program approved in 1954, will see addition of two classrooms, a physics laboratory, a chemistry laboratory, renovations and alterations to other areas and new washroom facilities.

NAVAL SHIP MOVEMENTS

Ontario, Jonquiere, Stettler on training cruise, return May 3.

Crescent, Athabaskan, Cayuga on exercises in California waters, return March 7.

New Glasgow on exercise, returns 3.30 p.m. Feb. 15.

MONDAY MEETINGS

Victoria Gyros: Empress Hotel, noon luncheon. G. Fitzpatrick Dunn will speak on "Observations on New Yorkers."

Prospect Lake and District Community Association: Prospect Lake School, 8 p.m.

TOPICS OF THE DAY

Some 40 volunteers enlisted by the Greater Victoria Parent Teacher Council this week made a telephone canvass of ratepayers seeking support of the March 9 school by-law.

The volunteers gathered in a central headquarters and spent an entire day making calls.

★ ★ ★

B.C. Polio Fund volunteer workers will begin canvass of rural areas Monday in advance of the hour-long "Mothers' March" on Greater Victoria next Saturday. All outlying areas will be canvassed during the daylight hours and volunteers will carry identification, campaign secretary Miss Beryl Wilson said today.

★ ★ ★

An attempt to establish a Home Oil service station on property now owned by Royal Jubilee Hospital at Fort and Richmond was squelched by city council Thursday.

★ ★ ★

Flock of close to 200 robins chirruping through the trees and along Colquitz River at the West Saanich Road crossing was noted early this morning by George Rudd, 260 Tolcross.

"I don't think anyone has seen more robins in one bunch in a long time," he said. "Oh my, were they happy!"

★ ★ ★

Esquimalt council will meet at the Municipal Hall Monday at 7.30 p.m.

★ ★ ★

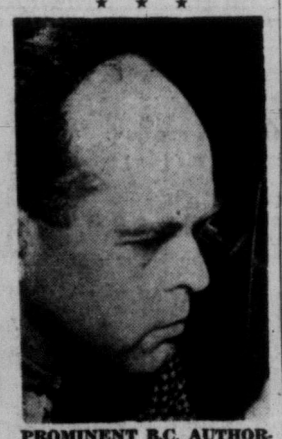

PROMINENT B.C. AUTHORITY on natural resources, Dr. Harry V. Warren, professor in the department of geology and geography at UBC, will lecture on "Natural Resources and National Power" at Victoria College Monday at 8.15 p.m. A former Rhodes scholar, Dr. Warren was educated at UBC, Oxford University and the California Institute of Technology. Victoria University Extension Association will sponsor the public meeting.

R. D. Thomas, 242 Wildwood, has been elected president of the Public Service Branch 127, Canadian Legion, BESL.

Other officers named at the recent meeting were J. H. Taylor, vice-president; D. Kiers, service officer; A. C. Murray, sergeant-at-arms, and H. Gerrard, H. Wickes, F. E. Johnson, F. Greenwood and F. Gilbert, executive members.

Past president is J. H. Palmer.

★ ★ ★

Teacher at Mt. View High School, Miss Iola A. Worthington, 1360 Craigdarroch, has won a prize with a stole she entered in the fifth annual exhibition of the Canadian Hand Weaving Association, at London, Ont.

★ ★ ★

Fifty-five-piece S. J. Willis band will play at the Provincial Mental Home Sunday and at opening ceremonies of "Minor Hockey Night" at Memorial Arena Monday night.

The band also played during intermission at the hockey game Friday night.

★ ★ ★

Twenty-eight bicycles, tricycles and wagons brought steady prices ranging between $2 and $29 at a police auction this morning of lost property unclaimed in the last four years.

About 200 persons — men, women and children — turned up at the police garage to bid on items offered.

★ ★ ★

Arthur Kay, 917 North Park, was fined $400 in city court today when convicted of allowing premises at 707 Johnson to be used for the purpose of recording bets.

Premises were investigated Feb. 8 at 11.30 a.m., police said, when information sheets, tally books and a tobacco tin containing records of bets were found.

Kay, who was convicted of a similar offence about two years ago, pleaded guilty to the charge.

★ ★ ★

TRAFFIC FINES

In Oak Bay court Friday:

Gladys Mason, 1325 May, $35 and three-month licence suspension except for business purposes, for careless driving.

W. K. McCarter, 3507 Cadboro Bay Road, $25 for driving without a licence.

Eugene Knapp, 2178 Bartlett, was fined $25 in Oak Bay court Friday for having in his possession an unlicensed firearm.

He was charged when the weapon, stolen from his house by a juvenile, was recovered by police.

In Sidney RCMP court today:

Edward Arthur Longland, RR3, Victoria, $20 and $5 costs for speeding in a restricted zone.

Bakery Owner's Funeral Monday

Funeral service will be held from McCall's Monday at 4.15 p.m. for bakery owner Lorne Leslie Campbell, 3648 Crestview, who died Thursday in St. Joseph's Hospital.

Born in North Dakota, he had been a resident of Victoria 15 years.

Survivors include his wife, Fern, daughter Lorna and son Everard, all at home.

Rev. A. I. Higgins will officiate at the funeral. Cremation will follow.

Saanich Astronomer Elected To National Vice-Presidency

Dr. Andrew McKellar, a member of the Dominion Astrophysical Observatory, Saanich, was elected vice-president of the Royal Astronomical Society of Canada at its annual meeting in Toronto Friday.

Dr. Helen Sawyer Hogg, associate professor of astronomy at the University of Toronto, was elected president. She succeeds Dr. R. M. Petrie, director of the Astrophysical Observatory here, who also attended the meeting.

Dr. McKellar, who has been at the observatory here since 1936, has won international recognition for his studies on the nature of comets and interstellar matter.

During the war he served with the RCN, working under the director of operational research. He was born in Vancouver and graduated from the University of British Columbia, where he specialized in physics and mathematics.

Dr. Petrie announced the society had awarded the Chant Medal to Maurice Drolet of Quebec City. The award is for outstanding contribution to astronomy by a Canadian amateur.

Elected to the society's national council were: Robert S. Evans, Victoria; G. M. Shrum, Vancouver; R. J. Lockhart, Winnipeg, and E. H. Gowan, Edmonton.

LIKES COL. BLIMP TAG

'Old Guard' Bruce Still on the Loose

By TONY DICKASON

Sir Michael Bruce, Bart., is one of those people so English that if they were any more English they wouldn't be able to speak at all.

"Humph," he snorted in the Empress Hotel, when asked what he did for a living.

Sir Michael writes a column for a Vancouver paper. He succinctly sums up his job:

"Gossip."

LAUGH, LAUGH, LAUGH

What is your philosophy which has come about from your adventurous life?

"Laugh and the world laughs with you, snore and you sleep alone."

The bucolic gentleman was fooling, slightly. He's had a riot of experience, and work, in at least 25 of the world's countries.

As he sums it up, "I have had the luck of going places."

Sir Michael, brother of the late Nigel Bruce of Sherlock Holmes film fame, has been ill this area of the world three years. He's a controversial person because he's always hauling out some titled toff in his columns with whom he wined, or dined, or did pig-sticking years agone. This annoys younger West Coast columnists, who think he should write about up-to-date subjects.

Vancouver columnist Jack Scott took Sir Michael to task the other day, for being so "veddy, veddy" British.

The baronet has words for Mr. Scott; calls him "blatantly ignorant—blatantly vulgar."

Mr. Scott, in his phrasing of the Bruce character, drew some non-charming comparisons with Col. Blimps.

"I like to be a Colonel Blimp," said Sir Michael, tossing off a Scotch and water. "Where would England be in the last war if it wasn't for Colonel Blimps? They were in the home guard. They did so much for defence."

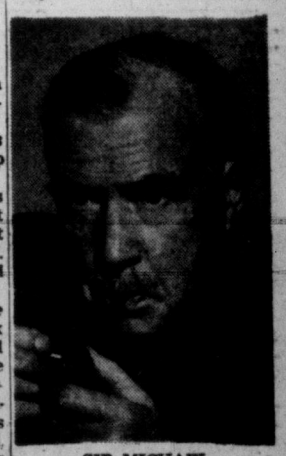

SIR MICHAEL

10% Wage Boost For Teachers In Sooke Area

Teachers in School Board District No. 62, incorporating Sooke, have been granted a 10 per cent increase in wages for 1957.

Salary range is now between $2,250 and $6,300.

Agreement was reached on salaries at a recent meeting of the school board salary committee in Belmont Junior High School.

ASK The TIMES

Q—Was the City of Nelson named after the great British admiral?

A—No. The founding of the city dates from 1887. It first was named Salisbury after Lord Salisbury, then Stanley after Lord Stanley of Preston, Governor-General of Canada from June 11, 1888, to Sept. 18, 1893. It finally was named Nelson, in 1888, after the Hon. Hugh Nelson, Lieutenant-Governor of British Columbia from 1887 to 1892.

Anyone wishing a question answered is invited to send the problem along to The Times, addressed to "Ask The Times" Editor. Questions and answers will be published daily.

All questions should deal with matters of fact and be of general interest. The Times does not undertake to solve conundrums.

CHURCH PAGE

NEWS OF CITY CHURCHES

98th Anniversary For Metropolitan

Rev. Geoffrey Glover, DD, of Chilliwack, will preach at the 98th anniversary services of Metropolitan United Church Sunday.

The second oldest church in Victoria, Metropolitan traces its history back to early 1859 when Governor James Douglas welcomed three Methodist missionaries to the Crown Colony.

A public meeting called by the missionaries—Dr. Ephraim Evans, Rev. Edward White and Rev. Arthur Browning—resulted in the construction of one of the first churches west of the Great Lakes.

Only the Anglican church here was established before it.

The new church at the corner of Broad Street and Pandora Avenue was dedicated in 1860 with the cornerstone laid by Governor Douglas.

Other churches founded through the energies of Metropolitan were Centennial United, Victoria West United, Belmont United and James Bay United.

Dr. Glover's subjects at services Sunday will be "God's Measure of the Church" and "Be Not Conformed . . ." Miss Irene Byatt will be soloist at the morning service, and Mrs. Frank Godley in the evening.

★ ★ ★

Special feature of Sunday morning service at Gordon United Church, Langford, will be the dedication of a baptismal font, the gift of Mr. and Mrs. G. F. Ham, in memory of their child Lawrence Gerald who died in 1951. Following the dedication, Rev. H. P. Davidson will baptize their younger child, David John Ham.

★ ★ ★

Holy Communion will be celebrated at Christ Church Cathedral Sunday at 8 and 9.30 a.m. Mattins will be sung at 11 a.m. and Evensong at 7.30 p.m. Dean Brian Whitlow will preach at morning and evening services.

Evensong at James Bay Hall will be taken by Rev. C. M. Hubbard.

★ ★ ★

Canon George Biddle will preach at services in St. John's Anglican Church, Sunday. His subject at the morning service will be "Love—With the Mind," and at the evening, "The People of the Kingdom."

★ ★ ★

"There is Now No Condemnation to Them Which are in Jesus Christ" will be the theme of Rev. Carl Janzow's sermon in Hope Lutheran Church Sunday at 11 a.m. Mr. Janzow also will preach at St. Matthew's Anglican Church, Langford, at 2.30 p.m. He will leave later that afternoon to attend a board of directors meeting of the Alberta-British Columbia District of the Lutheran Church-Missouri Synod in Edmonton.

★ ★ ★

Rev. L. G. Baker, pastor of Oakridge Regular Baptist Church, Vancouver, will be guest preacher at both services in Central Baptist Church Sunday.

Titles of his sermons are "Complete in Christ" and "Redemption's Story."

★ ★ ★

Rev. Cecil Barner will preach at Douglas Street Baptist Church Sunday on "Our Need to Awaken" and "Why Should the Christian be Baptized?"

★ ★ ★

"Our Heritage: Presbyterian" and "On Being Both Confident and Humble" will be the sermon topics of Rev. Thomas L. W. Lanceley at Belmont Avenue United Church Sunday.

★ ★ ★

Rev. Emma M. Smiley will speak on "Prison or Paradise" and "Awake My Glory" at services in Victoria Truth Centre Sunday.

★ ★ ★

Rev. James E. Smith will preach on "Nobility Preferred" at the morning service at Emmanuel Baptist Church Sunday. This will be a special Explorer and Canadian Girls in Training service. Mr. Smith's evening topic will be "The Greatest Want Today."

★ ★ ★

Rev. Douglas B. Carr will preach at both Centennial United Church services Sunday, when his subjects will be "A Little Bit of Heaven" and "Thermostat Religion."

★ ★ ★

"Searching for God" and "The Just Shall Live by Faith," are the subjects chosen by Rev. A. I. Avery for Sunday services at St. Aidans' United Church.

★ ★ ★

Morning service at First United Church Sunday will be broadcast over CKDA when Rev. A. I. Higgins' sermon will be on "Does the Wicked Man Prosper?"

First United congregation will attend Metropolitan United Church Sunday evening for the 98th anniversary service.

★ ★ ★

Morning and evening worship at St. Andrew's Presbyterian Church will be conducted by the Very Rev. J. L. W. McLean, DD, Sunday. His sermon topics will be "I Believe in the Holy Catholic Church" and "By Faith, Noah . . ."

MISS DOROTHY STARK

Bible Society's Annual Meeting Set for Monday

Annual rally of the British and Foreign Bible Society will be held in Glad Tidings Tabernacle Monday at 8 p.m.

Field secretary of the Canadian National Institute for the Blind, Miss Dorothy Stark will read Scripture from the society's new Braille Bible.

There also will be a reading of Scripture from one of Victoria's new Canadians.

Reports of the society's local and provincial work will be given.

Film "The Story of the Bible" will be shown at the new Oaklands Gospel Hall tonight at 8 p.m. Showing will be sponsored by the British and Foreign Bible Society.

New Church Discussed At St. Peter's

Possibility of building a new church and Sunday school was discussed at a recent congregational meeting of St. Peter's Church, Lake Hill.

A survey of the parish will be taken to sound out interest in the proposal, the meeting decided.

The following officers were appointed: L. Harrison, rector's warden; O. M. Elliott, people's warden, and F. Marshall, treasurer.

Delegate to the synod is Roger Bray, and to the rural conference, Ronald Bray.

Temperance Chief To Lecture Here Thursday Night

General secretary of the Canadian Temperance Federation, Dr. John A. Linton, will address a public meeting here Thursday.

Dr. Linton, regarded as one of the leading Canadian authorities on the alcoholism problem, will be heard at First Baptist Church, in the lower hall at 8 p.m.

The meeting is sponsored by Greater Victoria Citizens' Association.

Following the lecture the association will discuss possible formation in Victoria of a branch of the Alcohol Research and Education Council, whose headquarters are in Vancouver.

COMPARATIVE RELIGIONS

Tolerance Basic Tenet of Hinduism

The human soul does not begin with the conception of birth because it is a part of God which has always existed. It lives forever, passing from one human being to another, gathering new experiences.

This is the philosophy behind "Karma," or moral action of reincarnation as seen by Hinduism.

Giving the first of two lectures on Hinduism as part of the Victoria College night school course, comparative religions, Dr. D. P. Pandia of Vancouver, said:

"Certain things have no attraction for you, yet they attract others. It is because of the Karma in your past lives. Things which do not tempt you have been outlived in some former life, and you have profited by your own experiences.

"Similarly, personal characteristics have been brought over from past incarnations. You are what you are today by reason of what you were in your last life, and your future life is based upon your present life."

The Hindu believes in one God, the absolute, omnipotent. He conceives a universe without a beginning, without an end.

His religion is a tolerant one, which has shown a great capacity for absorbing new ideas and adapting to new conditions. Hindus believe all religions are equally valid.

"Life is a great school for the learning of moral lessons," said Dr. Pandia.

"We, through our own actions, get our reward or punishment. We are not punished for our sins, but by our sins," he stressed.

"Therefore, God does not judge us, we judge ourselves. For our sin is not an offence against Him, but against ourselves. Every man is master of his own destiny."

Dr. Pandia stressed there are two different levels of Hinduism: the popular and devotional which can be practiced and understood by all, and the philosophical and metaphysical, which is studied by those on higher educational planes.

At First Baptist Church, Rev. G. R. Easter will continue his series on St. John with "The Only Way to Save the World." His evening message is entitled "Keeping on Top of Things."

Theosophical Group To Hear J. Barnes

John P. Barnes of Hermes Lodge, Vancouver, will address a public meeting sponsored by Besant Lodge of the Theosophical Society, 904 Government Street, Sunday at 8 p.m. His subject will be "The Key to Occultism." Widely-known lecturer Mr. Barnes is editor of the Theosophical Society's Canadian Federation Quarterly.

YOU SAID TO ME-

By ETHEL TULL

A Sunday message of help and comfort for those puzzled, depressed or low in spirit.

You said to me, "How is everything with you now?"

The operation about which I told you is over and the verdict has gone against me from an earthly standpoint, but we feel the Heavenly one is different. So next week I hope to be home again and to continue my talks with you.

I do so long that our talks together shall be really true experience of how we can change by the power and guidance of the Spirit, until we become absolutely honest and pure, and unselfish and loving. That is how Jesus will change the whole world.

Will you let me have your questions? My address is 339 Niagara Street.

Thank you all for your prayers and cards and enquiries. You have been good friends to me—let me be a good friend to you.

Vestry Meeting At St. Mary's

Canon C. W. Downer has appointed K. E. Glyde rector's warden of St. Mary's Church, Metchosin.

Elected to office at the recent annual vestry meeting were: Capt. H. E. Hubbard and G. Nelson, people's wardens; Mrs. R. Willing, Cmdr. J. Taylor, C. Pike, Mrs. F. Doble, C. G. Argall, R. Reid, R. Weir, Mrs. R. Weir, Mrs. H. E. Hubbard, J. Meade, W. Wilkinson and Mrs. J. Hodge, church committee; Mrs. Dobie and Mrs. Hodge, delegates to the ruridecanal conference; Cmdr. H. Gardner and Mr. Weir, delegates to synod; G. Nelson and Mr. Reid, alternates.

DINING OUT?
DOMINION RESTAURANT
and TERRA COTTA ROOM

FREE PARKING
For the Convenience of Friends Attending Funerals We Have Arranged for
FREE PARKING AT LOT, NEXT TO CHAPEL GARDEN
Ask for Your Check From Parking Lot Attendant
HAYWARD'S CHAPEL
Est. 1867 734 BROUGHTON Phone 3-3614

CHURCHES

SPIRITUALIST

THE FIRST UNITED SPIRITUALIST CHURCH 725 Courtney St.
Sunday, Feb. 10, 7.30 p.m.
Speaker:
Rev. Wendy Douglas of Vancouver
Friday, Feb. 15, 8 p.m.
Church circle.

OPEN DOOR CHURCH, 1609 Cook St. Sunday, 11 a.m., worship and children's hour. 7.15 p.m., sinspiration: 7.30 p.m., Rev. E. Moore, speaker. Thursday, 8 p.m., divine healing and greetings. Co-pastors: Revs. Harold (MsB.) and Elsie Moore.

CHURCH OF LATTER DAY SAINTS

THE CHURCH OF JESUS CHRIST OF Latter Day Saints, C.C.F. Social Hall, corner Richmond and Cedar Hill Cross-road. Sunday school service at 10.15 a.m. Evening service 7 p.m. Phone 4-1327 Everybody welcome

CHURCH OF CHRIST

CHURCH OF CHRIST
1620 Fernwood Road
Bible study 10.30 a.m.
Communion, 11 a.m.
Gospel service, 7.30 p.m.
Phone 9-3743

CHURCH OF GOD

VICTORIA GOSPEL HALL
935 Pandora Avenue
11.00 a.m.—Worship and Breaking of bread.
9.30 a.m.—Sunday School.
7.30 p.m.—Gospel Service, Speaker Mr. Abraham Wilson.
8.00 p.m., Tuesday—Bible reading.
8.00 p.m., Thursday—Prayer meeting.
7.00 p.m. Friday — "The Children's Hour", a real program for boys and girls.

COOK ST. HALL
1833 Cook St.
Lord's Day—
School for children, 2 p.m.; Gospel service, 7.30 p.m. All welcome.

CHRISTADELPHIAN

CHRISTADELPHIAN, Orange Hall, 725 Courtney Street, Sunday morning, 11 o'clock. Secretary, 4-8293.

SOCIETY OF FRIENDS

SOCIETY OF FRIENDS (QUAKER), 1831 Fern Street, off Fort. Sunday meeting for worship, 11 a.m. Visitors are welcome.

LUTHERAN

HOPE LUTHERAN CHURCH (Missouri Synod)—"A Church of the Lutheran Hour"—Chambers Street and Princess Ave. (off Cook). Sunday school 10 a.m. Morning service 11 a.m. Langford service, 2.30 p.m., in St. Matthew's Anglican Church, Goldstream Ave. C. C. Janzow, pastor, 3-5535.

GRACE LUTHERAN CHURCH. "The Church of All Nations." Sunday school, 9.45 a.m., the service, 11 a.m. 1273 Fort Street. Pastor Paul Hoch.

GOOD SHEPHERD LUTHERAN MISSION (U.L.C.A., Western Canada Synod). Service and Sunday school, 1 p.m., Congregational meeting, 3 p.m., St. Alban's Church, Ryan at Belmont. Rev. J. E. Bergbusch, D.D. 5-2151.

GOSPEL HALLS

ROSS BAY GOSPEL HALL, corner May and Joseph Streets.
10.00 a.m.—Worship and Breaking of Bread.
12 Noon—Sunday school and adult Bible study.
3.30 p.m.—Ministry by Mr. J. Sommacal.
7.30 p.m.—Gospel service; speaker, Mr. J. Sommacal of Toronto, Ont.
Friday, 8 p.m., children's hour.

BETHESDA GOSPEL CHAPEL
Corner Oak Bay Ave. and Davie St.
Lord's Day—
9.45 a.m.—Sunday school and Bible class.
11.15 a.m. — Believers' Remembrance Feast.
7.30 p.m.—Gospel service. Speaker, Mr. James Robertson of Oaklands.
Wednesday—
Prayer and ministry meeting. Speaker, Mr. H. Freeman Marks, ex-missionary (Malaya 57 years). Interesting film slides.
Friday—
7.00 to 8.15 p.m. — Boys' and girls' Hobbies and film-strip.

NEW LOCATION
OAKLANDS GOSPEL CHAPEL, corner Fernwood and Cedar Hill Roads.
Sunday—
10.00 a.m.—Sunday school and Bible classes.
11.30 a.m.—Worship, Breaking of Bread
7.30 p.m.—Gospel service.
Speaker, Mr. F. G. Hamilton.
Thursday—
8.00 p.m.—Prayer and Bible study.
Saturday—
8.00 p.m.—British and foreign Bible Society film. (See display ad.)

QUADRA BIBLE CHAPEL
Tolmie Ave. and Jackson Street
Sunday—
9.45 a.m.—Sunday School.
11.00 a.m.—Morning Service.
Mr. Sidney Burdge.
12 noon—The Lord's Supper.
7.30 p.m.—Evening service. Mr. John Thomson.
Wednesday—
8.00 p.m.—Prayer and Bible study.
Friday—
8.00 p.m.—Young Peoples.

Anglican Services

Christ Church Cathedral
Rockland and Quadra
The Very Rev. Brian Whitlow, M.A., M.Ed.—Dean and Rector
8.00 a.m.—Holy Communion
9.30 a.m.—Holy Communion
11.00 a.m.—Mattins and Sermon
Preacher: The Dean
(Broadcast CJVI)
7.30 p.m.—Evensong and Sermon
Preacher: The Dean
James Bay Hall, Niagara St.
Preacher:
The Rev. C. M. Hubbard
Sunday School at the Memorial Hall (with Nursery) and at the James Bay Hall at 11 a.m.
Holy Communion
Tuesday, 11.00 a.m.
Thursday, 7.15 a.m.
Mattins each weekday at 9:00 a.m.
Evensong each weekday at 5.15 p.m.

ST. JOHN'S
Quadra near Pandora
8 a.m.—Holy Communion
11.00 a.m.
"Love . . . With the Mind"
7.10 p.m.—Organ Preludes
Frederick Chubb, B.A., Mus.Bac., F.R.C.O.
Scherzo (Symphony in G Minor) (Lemare)
Two "Choral Preludes" (Peeters)
7.30 p.m.
"The People of the Kingdom"
Preacher at both services:
Canon Biddle
9.30 a.m.—Family Service and Holy Communion
11.00 a.m.—Sunday Schools, Bible Classes and Nursery.

ST. MARY'S
Elgin Road, Oak Bay
Holy Communion, 8.30 a.m.
Mattins and Sermon, 11.00 a.m.
Preacher: The Lord Archbishop of British Columbia
Evensong and Sermon, 7.00 p.m.
Preacher: The Rector, Rev. H. J. Jones
Sunday School—Seniors 9.45 a.m., Pre-Primary, Primary and Juniors, 11.00 a.m.
Thurs.—Holy Communion, 10.30 a.m.
The Annual Vestry Meeting will be held in the Parish Hall on Monday, Feb. 11th at 7.45 p.m. All Parishioners are asked to attend.

ST. PHILIP'S
Corner Neil and Eastdowne Streets
Holy Communion, 8.30 a.m.
Mattins and Sermon, 11.00 a.m.
Preacher: Rev. H. J. Jones
Evensong and Sermon, 7.30 p.m.
Preacher:
Archdeacon A. E. deL. Nunns
Sunday School—Seniors, Juniors and Primary, 9.45 a.m.
Pre-Primary, 11.00 a.m.

S. George the Martyr
Maynard Rd., Cadboro Bay
Fifth Sunday After Epiphany
8 a.m.—Holy Communion
Corporate for Servers' Guild
11 a.m.—Sunday School
Mr. H. D. C. Hunter
11 a.m.—MATTINS and SERMON
"THE CLAIMS OF JESUS"
3 p.m.—Confirmation Class
4 p.m.—Holy Baptism
7.15 p.m.—Organ Preludes
Mr. Philip Hughes, Mus.Bac.
7.30 p.m.—EVENSONG and SERMON
"THE WORD OF GOD FOR TODAY"
Thursday
10.30 a.m.—Holy Communion
Intercessions for the Sick
REV. WILLIAM HILLS

ST. MATTHIAS'
Corner of Richmond and Richardson
Fifth Sunday after Epiphany
8.00 a.m.—Holy Communion
11.00 a.m.—Mattins and Sermon
7.30 p.m.—Evensong and Sermon
Sunday School
Main School: 10.00 a.m.
Primary: 11.00 a.m.
Thursday
10.30 a.m.—Holy Communion
Rev. Canon F. E. M. Tomalin

St. Barnabas' Church
Belmont and Beaconsfield
Fifth Sunday after Epiphany
8 a.m.—Holy Communion
11 a.m.—Sung Mass and Sermon
7.30 p.m.—Evensong and Sermon
Rev. Thomas Bailey
Rev. Canon H. B. Whitehead

ST. ALBAN'S CHURCH
Two Blocks North of Haultain on Belmont Avenue
11 a.m.—Holy Communion
9.30 a.m.—Junior and Senior School
11 a.m.—Primary and Pre-Primary School
7.30 p.m.—Evensong
The Rev. W. E. Greenhalgh, Rector

First United Church
Cor Quadra and Balmoral Rd.
MINISTERS
Rev. A. I. Higgins, B.A., B.D.
Rev. C. Leighton Streight, B.A.
Rev. R. McElroy Thompson, D.D.
Mr. and Mrs. J. Roberts Wood
Directors of Music
★ ★ ★
11.00 a.m.
"Does the Wicked Man Prosper?"
Rev. A. I. Higgins, B.A., B.D.
Trio: Marlene Vance, Beverley Glenday, Beverley Heiman
Broadcast over CKDA (1280)
7.30 p.m.
We will be guests of Metropolitan United Church, worshipping with them for their evening service, honoring their 98th Anniversary.
★ ★ ★
COMING EVENTS
Feb. 17—Friendship Night—Maritimes
Feb. 23—Social Night sponsored by Y.P.U.
Feb. 24—Youth Night
Feb. 18—Junior Communicants Class
March 3—Adult Communicants Class
★ ★ ★
Baby Creche and Nursery at 11 a.m.
This Church is Fitted With Hearing Aids
Visitors Cordially Welcomed

METROPOLITAN UNITED CHURCH
Pandora and Quadra
Ministers:
Rev. F. E. H. James, B.A., B.D., D.D.
Rev. E. Laura Butler, B.A., S.T.B.
Organist and Choirmaster:
Mr. Frank H. Godley
98th ANNIVERSARY SERVICES
Rev. Geoffrey Glover, D.D.
of Chilliwack, B.C.
Preacher at both services
11.00 a.m.—
"God's Measure of the Church"
Soloist: Miss Irene Byatt
7.30 p.m.—
"Be Not Conformed"
Soloist:
Mrs. Frank H. Godley
(9.45 and 11.00 a.m.—Church School as usual)
Hearing Aids installed; ask the ushers
Monday:
Congregational Dinner
in Pendray Hall
Dr. Geoffrey Glover, Speaker
Soloist: Dr. T. Harry Johns
Male Quartet
Harp-Violin Duo
Miss Lorna Langley
Mr. Bernard Raine
WE WELCOME VISITORS

Oak Bay United Church
Mitchell and Granite
Minister: W. W. McPherson, M.A., D.D.
Director of Music: T. Morley Harvey F. T. C. L., A.R.C.M., A.A.G.O.
11.00 a.m.—"TO WHOM CAN WE GO"
7.30 p.m.—"SOME STRANGE BOOKS" (11 Job.)
9.45 a.m.—Senior School grade 4 and up
11.00 a.m.—Nursery to grade 3
Hearing Aids Available

Victoria Prayer Group
(Undenominational)
Healing Studies
Wednesday, February 13th
3.00 p.m.
Cathedral Memorial Hall
Open to All

Centennial United Church
Gorge Road near cor. of Douglas and Hillside
Minister: Rev. Douglas B. Carr, B.A., B.D.
Director of Music: Peter Copeland
Organist: Mrs. Margaret Wilmshurst
11.00 a.m.
"A Little Bit of Heaven"
11.00 a.m.—Church School, Baby Creche, Nursery
Bring the Whole Family to Church
7.30 p.m.
"Thermostat Religion"
Annual Prairie Night
Fellowship hour in hall following service
Hearing Aids Available
A Friendly Welcome Awaits You

Fairfield United Church
Fairfield and Moss
Minister: Rev. Tom R. Haythorne
Music: Mr. and Mrs. Rodney Webster
11.00 a.m.
"THE COMFORTING ROD"
7.30 p.m.
"NOT FOREVER AMBER"
Church School, 9.45 a.m., except Beginners' Dept., 11.00 a.m.

Gordon United, Langford
Old Island Highway
Rev. H. P. Davidson, B.A., Minister
Service and Sunday School, 11 a.m.
Subject
"MAN POWER"
Soloist: Mrs. Alice Waddell

EMMANUEL BAPTIST CHURCH
Fernwood at Gladstone
MINISTER
REV. JAMES E. SMITH, B.A., B.D.
Music Director
Mrs. Alma T. Wittick
Organist—Mr. Henry Pluym
11.00 a.m.
"Nobility Preferred"
7.30 p.m.
"The Greatest Want Today"

FIRST BAPTIST CHURCH
Quadra at Mason
Rev. G. R. Easter, B.A., B.Th., Pastor
Vera Barclay, Director of Music — J. Saunders, Organist
Church Schools—Senior and Junior 9.45; Primary and Beginners 11.00
11.00 a.m.
"The Only Way To Save the World"
Continuing Series on John
Soloist: Mrs. Peter Jordan
"Keeping on Top of Things"
7.30 p.m.
Continuing Series on "You Can Master Life"
Soloist: Mrs. Farmer
Wednesday, Feb. 13th at 6.00 p.m.—Congregational Annual Meeting Pot Luck Supper

CENTRAL BAPTIST
We Preach Christ Crucified, Risen and Coming Again
833 Pandora Avenue—Dr J B ROWELL, Pastor
Sunday School and Bible Classes at 9.45 a.m.
REV. L. G. BAKER, B.A.
Pastor, Oakridge Regular Baptist Church, Vancouver
GUEST SPEAKER AT BOTH SERVICES
11 a.m.—"COMPLETE IN CHRIST"
7.30 p.m.—"REDEMPTION STORY"
HEAR THIS ABLE PREACHER'S GREAT GOSPEL MESSAGES
Young People's "FELLOWSHIP HOUR" Following Service
We Welcome You to This Bible-Teaching Ministry

ST. ANDREW'S PRESBYTERIAN CHURCH
Downtown—Douglas Street at Broughton
The Very Rev. J. L. W. McLean, M.A. D.D.
11 a.m.—"THE HOLY CATHOLIC CHURCH"
7.30 p.m.—"BY FAITH, NOAH . . ."
Organist and Choirmaster: C. C. Warren, L.R.S.M., A.T.C.M.
WE WELCOME VISITORS

KINGDOM MINISTRY (British-Israel)
Leader: Mr. A. A. Fryer Pianist: Mrs. Klingle, L.R.S.M.
Speaker: MRS. W. H. TURNER of Vancouver
Subject: "THE REDEMPTION RELEASE"
Sunday, 7:30 p.m., NEWSTEAD HALL, 734 Fort
3.00 p.m.—Fellowship Prayer Study — Leader: Mr. F. Hall — All Welcome

GLAD TIDINGS TABERNACLE
842 North Park St., 1½ Blocks East Hudson's Bay Store
The Pentecostal Assemblies of Canada
Affiliated with the Assemblies of God
Rev. C. B. Smith, Minister Mr. Paul Hawkes, B.A., Asst.
9.45 a.m.—SUNDAY SCHOOL—CLASSES FOR ALL AGES
11.00 a.m.—"Devotional Message"—Rev. C. B. Smith
7.30 p.m.—The Assistant Minister speaks on the subject:
"THE QUESTION OF TIME"
Tuesday, 8.00 p.m.—Prayer and Bible Study
Friday, 8.00 p.m.—Sectional Rally
Bible School Male Quartet
Rev. Joe Beitel
— Everyone is Welcome —

St. Aidan's United
Richmond at Cedar Hill Cross Road
Minister: Rev. A. I. Avery
Organist: Miss M. Vaughan, L.R.S.M.
9.45 a.m.—Sunday School
11.00 a.m.—"Searching for God"
7.30 p.m.—"The Just Shall Live by Faith"

BELMONT AVENUE UNITED
Belmont at Pembroke
Rev. T. L. W. Lanceley, B.A., B.D.
Musical Director: Mr. Wm Spence
Organist: Miss E. Ransom
9.45 and 11—Church School
11 a.m.—Our Heritage: Presbyterian
7.30 p.m.—On Being Both Confident and Humble

PARKDALE CHURCH
3281 Harriet - North Burnside
Independent - Evangelical
11.15—Speaker: Percy Wills, Shantyman Director
7.00 p.m.—Mr. Wills with Film of Shantyman Work
Sunday School 10 a.m.
Prayer and Bible Study, Fri. at 8

FREE METHODIST
1620 Cook St. Phone 3-1535
Rev. C. P. Stewart, Pastor
9.45 a.m.—Sunday School Hour
11.00 a.m.—Morning Worship
7.30 p.m.—Evening Worship
The Voice of Early Methodism

CHRISTADELPHIAN
CHRISTADELPHIAN HALL
Blanshard at Kings
Public Lecture, 7.30 p.m.
Subject:
"The End of Gentile Nations"
Morning Meeting, 11.00 o'Clock
Sunday School, 9.45 a.m.
You Are Sincerely Welcome

The Salvation Army
1245 Esquimalt Road
Special Weekend Meetings
February 9 and 10
Conducted by
Seven Young People
Sat., 8 p.m. — London Night
SUNDAY
11.00 a.m. - 2.30 p.m. - 7.30 p.m.
9.00 p.m. — Singspiration

OREGON EVANGELIST
Rev. Ralph Wynkoop
brings final messages at the
FIRST CHURCH OF THE NAZARENE
Quadra St. at Kings Rd.
Sunday 11.00 a.m. and 7.30 p.m.
Rev. Arthur F. Grobe, Pastor
Methodism as John Wesley Taught

Church of Our Lord
Victoria's Historic Church
REFORMED EPISCOPAL
Humboldt and Blanshard Streets
Organist: J. Ingram Smith
Rev. S. C. Rawlinson
11.00 a.m.—Morning Prayer
7.30 p.m.—Evensong

THE SALVATION ARMY
Sat. 8 p.m. Gospel Hour
Sun. 11 a.m. and 7.30 p.m.
2.30 p.m. Sunday School
Wed. 8 p.m. Prayer Meeting
Thurs. 2 p.m. (Ladies)
757 Pandora WELCOME

THEOSOPHICAL SOCIETY
Besant Lodge, 904 Government St.
"The Key to Occultism"
Public Lecture by
Mr. John P. Barnes of Hermes Lodge T.S., Vancouver, B.C.
Sunday, Feb. 10th at 8.00 p.m.

First Christian Reformed Church of Victoria
Cedar Hill Rd., Corner Hillside
THE CHURCH OF THE "BACK TO GOD HOUR" every Sunday at 8.30 a.m. CKWX
SUNDAY SERVICES:
9.30 a.m.—Sunday School
10.30 a.m.—Service of Worship (English language)
4.30 p.m.—Service of Worship (Holland language)

First Church of Christ, Scientist
CHAMBERS ST. and PANDORA AVE.
A Branch of The Mother Church, The First Church of Christ, Scientist in Boston, Massachusetts
SUNDAY SERVICES
11.00 a.m. and 7.30 p.m.
Subject:
"SPIRIT"
SUNDAY SCHOOL
11.00 a.m.
TESTIMONIAL MEETING
Wednesday, 8.00 p.m.
FREE PUBLIC READING ROOM AND LENDING LIBRARY
604 Broughton Street
ALL ARE WELCOME

VICTORIA BRITISH-ISRAEL ASSOCIATION
Tuesday, 12th, 8.00 p.m., Newstead Hall, 734 Fort Street
Speaker: MRS. G. E. ALTREE-COLEY
Subject: "OUR DANGER AND OUR DEFENCE"

VICTORIA ALLIANCE TABERNACLE
Yates St., near Cook REV. C. R. ALTON, Pastor
11.00 a.m.—THE BLOOD OF JESUS CHRIST
7.30 p.m.—REV. E. M. SWANSON
District Sunday School Secretary
Rev. Swanson will preach on the subject: "THE IMPERATIVENESS OF AN EFFECTIVE SUNDAY SCHOOL PROGRAM"
This Friendly Church Extends to All a Hearty Welcome

Victoria Truth Centre
(Affiliate International New Thought Alliance)
"There Is a Solution to Every Problem."
MINISTER: REV. EMMA M. SMILEY
11.00 a.m.—Children's Church of the Golden Key
11.00 a.m.—"PRISON OR PARADISE"
7.30 p.m.—"AWAKE MY GLORY"
Tuesday, 3 p.m.—Special Healing Meeting
Wednesday, 8 p.m.—Member Speakers
1201 FORT STREET

FAITH TEMPLE
1415 Blanshard Street Rev. G. L. Davis, Pastor
SUNDAY, FEBRUARY 10
HEAR
THE HERD EVANGELIST PARTY
Of Weyburn, Saskatchewan
Sunday School—9.45 a.m. Morning Worship—11.00 a.m.
Evangelistic Rally—7.30 p.m.
ANNOUNCING
GREAT FELLOWSHIP CONVENTION
Beginning Feb. 19, 20, 21
Three Great Services Daily
Plan to attend these services and behold God move by His Spirit in these last days

EVANGELISTIC TEMPLE
Blanshard at Queens

Rev. and Mrs. Abraham Kudra
Hear Rev. and Mrs.
Abraham Kudra
"Former Mohammedan—Now Preaching Christ"
Musicians — Vocalists Evangelists
SUNDAY, 11 A.M. AND 7.30 P.M.
also
Week Nights Tuesday Through Friday, 8 p.m.
ALL WELCOME

British and Foreign Bible Society's
ANNUAL RALLY
Sponsored by the Executive of the Local Branch
will be held
MONDAY, FEBRUARY 11, 8 P.M.
Glad Tidings Tabernacle, North Park St.
Chairman, Local President: Rev. G. R. Easter
GUEST SPEAKER:
Rev. J. A. Raymond Tingley, B.A., B.D.
In addition to Reports of Local and Provincial Work of the Society, new features will include the reading of Scripture by the blind, from the Society's "BRAILLE" edition, also reading by a New Canadian Citizen. A hearty invitation is extended to all to join us at this Annual Rally.
The Society's New Film:
"THE STORY OF THE BIBLE"
WILL BE SHOWN TONIGHT
Saturday, at 8 p.m. in
NEW OAKLANDS CHAPEL
Corner Fernwood and Cedar Hill Roads
This film tells the story of the Bible from the days of Moses to our time. It dramatically portrays the faith, vision and heroism of those who through generations, gave their lives to pass on to posterity, this Book of books.
TEENAGERS AND YOUNG PEOPLE ESPECIALLY INVITED

From the left, Mrs. E. Connolly, Edmonton; Mr. Dan Kyle, Merrickville, Ont.; Mrs. Mary O'Connell and Mr. Francis Kyle, both of Victoria. (Photo by Strickland.)

Second Month of Year

The month of February brings reunions in family life as brothers and sisters travel from the eastern and prairie provinces to spend the last days of winter in a comparatively mild climate . . . There are the annual meetings, too, when women's groups plan new programs and name new officers for the busy days ahead. It's a month of change . . . of comings and goings . . . also, the month of promise, for the warmth of spring days is just over the horizon.

Arranged By
ELIZABETH FORBES
Women's Editor

For First Time in Years

A family of four, two men and two women, born in Merrickville, Ont., some years ago, are enjoying a reunion in Victoria at present. They are together for the first time in 50 years.

Mr. Dan Kyle, who still lives in Merrickville, is here to visit his sisters, Mrs. Ellen Connolly, who came from Edmonton for the reunion, and Mrs. Mary O'Connell, 4042 Glanford Avenue, Victoria, and a brother, Mr. Francis Kyle, 3440 Calumet Avenue.

Mrs. O'Connell was married in St. Andrew's Cathedral in Victoria in August 1912, and has lived here for 45 years. Father Michael O'Connell of St. Andrew's Cathedral, is her son. Mr. and Mrs. Frank Kyle came to Victoria in 1917 and have lived here ever since.

The brothers and sisters are enjoying reminiscing of the days when they were children. They have many friends here and several gatherings have taken place or have been arranged during the visit of Mr. Kyle and Mrs. Connolly.

At final session of the 43rd annual meeting of Victoria Presbyterial, Women's Missionary Society, Presbyterian Church in Canada, held this week, Mrs. F. O. Jenkinson, second from right, was named the new president. Miss Mary Sherrick, BA, B.Ed, at left, a missionary from India, and Miss Ellen Douglas, right, hospital visitor in Vancouver and formerly of India, were guest speakers at the meeting. Mrs. Gaines Cameron, second from left, is the immediate past president. Mrs. Maurice Clifford, Vancouver, WMS synodical president, installed the officers.

Annual bride tea arranged by the Woman's Auxiliary to the Royal Jubilee Hospital will take place Wednesday afternoon, Feb. 20, in the Nurses' Home. Committee in charge of arrangements includes, from the left, Mrs. J. A. Wilson, tea convener; Mrs. W. E. Speed, auxiliary secretary; Mrs. J. H. Newton, bridge convener, and Mrs. F. J. Broughton, ticket sales. Proceeds will be used for work of the auxiliary in the hospital. Players will bring own cards. (Photo by Bill Halkett.)

Mrs. F. G. Matkin, centre, was elected president of the Victoria Presbyterial, Woman's Missionary Society of the United Church in Canada, at final session of 31st annual meeting of the group held Tuesday and Wednesday in Oak Bay United Church this week. Mrs. V. A. Beaumont, left, is first vice-president, and Mrs. E. R. Bewell, immediate past president. (Photo by Strickland.)

SHOPPING GUIDE

Juicing Oranges Is a Snap With This Novel Gadget

By PENNY SAVER

No more rending, squeezing, pushing handles and attaching gadgets to squeeze juice from lemons or oranges, 'cause there's a new way to do the job. I came across a little cylinder that you push into the orange. Squeeze the orange, and the juice flows through the cylinder and out a little spout on the end. It eliminates messy pulp and sticky hands. It's made of aluminum, easily washed and easy to store. The price of this newest kitchen helper is just 35 cents.

Some of those pots and pans that have given you long and good service in the kitchen may be in need of **new knobs** or **handles** for the lids. You can buy handy bakelite ones to fit your needs for just 30 cents each .

There were so many calls about the new **meat pounders** I mentioned last week that I thought you'd be interested in the all-wooden ones I also found in town. These, an old-fashioned and efficient type, cost 49 cents.

For St. Valentine's Day, here are voile **hostess aprons,** meant to protect and enhance Milady's prettiest hostess dress. Of course, they're red with white floral print trim. At a special price for the occasion, they are $1.

Another special price is on **top-fashion purses** of smooth plastic that looks like patent. Black, avocado, red, tan, brown, russet or navy are there in clutch and handle styles. I was really surprised to see the low price on them. For casual or dressy wear, these purses are yours at $1.59 each.

Did you know that besides being able to buy extra woolen ribbed cuffs for jackets and sweaters, you can buy wide **ribbing for waistbands?** It comes in yard lengths at 59 cents. Brown, maroon, tan, black, navy and green, the same colors as the cuffs, are available.

HERBS IN THE HOME

Some New Ideas for Those Everyday Luncheon Menus

By PATRICIA RAE

Though not a particularly good cook, I once won a prize for this colored luncheon using herbs and though you might like to get some ideas from it, next time you feel like preparing something just a little different.

This is intended as a "quickie" meal say just before a shopping-spree or when you want to make an easy do-it-yourself meal with herbal touches.

ORANGE AND GREEN

I choose these colors, as they are so easy for salads and selected two simple, slimming salad-type dishes—carrot fruit-salad and cottage-cheese tomatoes.

Grate the carrots in a fine grater; set in deep individual coupes, covering the top of the carrots with raisins and sultanas (previously soaked in fruit-juice). Decorate with dessicated coconut and three or four leaves of fresh lemon-balm, finely shredded. Add a little chopped Angelica (leaves and stalks) and one of the green and orange salads is complete!

Wash and cut the tomatoes in halves and set them on a large dish lined with young lettuce. Cover each tomato slice with cottage-cheese, mixed with cut chives, lovage and tarragon. Color the centres with a dot of paprika and stick a tiny sprig of winter-savory in the middle. (Later, if you can, get your lunch-companions to have a little nibble at the winter-savory leaves: such a help with baked potatoes, meat-roll, etc.).

The table decorations for these quickies, served with wholemeal scones and rye biscuits, followed by fresh fruit and coffee, were just plain garden marigolds in an old honey pot. If you have no flowers, a bowl of oranges prettily arranged, or a small pumpkin, polished and set in driftwood, make a good accompaniment.

Cottage-weave table mats suit this type of snack, or plain bamboo mats. Try floating a few flowers of borage on the tomato juice, it gives it a special flavor; also butter "curls" on a leaf or two of tansy, take on a special attraction and unusual flavor.

SCARLET AND WHITE

An alternative to the orange and green was red and white. For the table I chose rose hips and the silver-white transparent leaves of honesty (for these were winter lunches by the fire on a trolley, or at a sunny window on a tray). I used red lipstick-napkins for the table, on a plain white cloth. Fruit-juice had a cherry on a stick—currant jelly in tiny patty-pans set at each place—radish-roses and small glass dishes of beet, marinated in herb-vinegar and sprinkled with dill-seed.

The salad-dish for this was apple and potato, with the red apple-parings showing on the outside. The salad-bowl was first rubbed with orange-mint to give that subtle herb-flavor. Topping the salad, were chopped walnuts mixed with shreds of apple-mint. Celery, processed cheese and dates. Brown scones or wholewheat biscuits were accompaniments to this meal which was easily prepared half an hour beforehand, leaving you entirely free to enjoy your guests.

IN STEP WITH STYLE

Get in the Swim With a New High-Neckline Bathing Suit

By NONA DAMASKE

Right now it seems a far cry to the hot days of summer but after seeing Jantzens 1957 collection modelled at the Crystal Garden the swimming season seems much closer.

Fashion-wise the newest trend is toward swimsuits with a more covered-up look at the shoulders and neckline.

The "Zambezi Sheath" included in the international collection is a striking example of this trend. Made of colorful imported Nigerian cotton print, exclusive with Jantzen . . . inspired by a primitive South African design, this suit has a high straight neckline in front and plunges almost to the waist in the back. Included in the Zambezi group is a swimsuit and shorts combination and a beautiful sarong type skirt.

Nona

A surprise package is the "Ancon Bikini" in Jantzen's own Marvelure fabric. The one I saw modelled was in navy blue with an intirguing silvery lustre. The surprise comes when the model peels off the tube-like sheath to reveal a two-piece Bikini with the briefest of tops and shorts. A wonderful three-piece ensemble which complete will give you comfort on any beach and when worn as a Bikini in more secluded places allows you the full benefit of good old Sol.

Somewhat impractical but a beautiful window or fashion show item is "Diamond Mine" . . . a sooty black elasticized bridal satin sheath lavishly studded with clusters of sparkling rhinestones. This formal swimsuit will cost you $30 but if you long too loll glamourously at the poolside this is your answer.

Also at the top rung of the price ladder is "Clover Girl" a suit with delicate white clover embroidery on black latex faille. Wide shoulder straps and a high-cut neckline indicate the covered-up look. This suit has no skirt and is made with the look of shorts.

Tartans, always popular in Victoria, also enter the water . . . Stewart Prince Edward tartan in a finely woven English gingham which is Sanforized is shown in a suit with a shirred bustline. A full wrap-around skirt of the same tartan is put on by our model and then we see a very fetching sun dress.

"Gay Nineties" is not only gay but something quite different. Made in velvety Velvalure this bold horizontally striped black and white suit has shoestring black ribbons which can draw up the side legs into a shirring.

These suits and many more will be in our shops next month so, if you want to spend an hour pretending that summer has arrived go to your favorite store and try on a swimsuit or two.

First thing you know you will be in the mood for a dip so, round up the family and visit our lovely Crystal Pool.

"Monaco Stripes". . . the covered-up look is the new feature of this turtle-neck top. Short trunks and bare midriff allow Beverly plenty of scope for becoming sun tan. Designed by Jantzen of lastex and cotton this two-piece suit is completely lined.

"Mayflower". . . from the Jantzen international collection is the daintiest of all swim suits . . . white eyelet embroidered organdy sashed in pale blue satin. Modelled by Beverly Reid, "Miss Jantzen," this is truly a swim suit for those who appreciate the soft, feminine look.

"Gay Holiday". . . striking stripes in lastex sharkskin . . . designed by Jantzen of Canada for the active swimmer who needs a durable suit that is also flattering and smart. This slender sheath has wide adjustable straps and a full back zipper.

St. John Ambulance

Monday — B.C. Electric Ambulance Division at 8 p.m. R. Leeman, superintendent. No. 61, Victoria Nursing Division, 8 p.m. Mrs. M. Bell, superintendent. Victoria Cadet Nursing Division, No. 61C, 6.15 p.m. Signalling class in progress. Mrs. M. L. Webster, cadet superintendent. Oak Bay Cadet Nursing Division, No. 176C, 6.30 p.m. First aid and home nursing classes in progress. Mrs. G. Jones, cadet superintendent. Forestry Department Industrial First-Aid at 4 p.m. R. Guild, instructor. Sooke Industrial First-Aid class at Mr. Thompson's home on Sooke Road at 7 p.m. M. Thompson, instructor. Industrial First-Aid class at 7.30 p.m. R. Mowbray, instructor. Senior First-Aid, civil defence, Parliament Buildings, 2.15 p.m. E. Durrant, instructor.

Tuesday—Oak Bay Nursing Division, No. 176, 8 p.m. Mrs. E. Humble. Industrial First-Aid class, 7.30 p.m. Peter Gleave, instructor.

Wednesday—Central Junior High School Home Nursing class, 3.30 p.m. Mrs. E. Bolt, RN, instructor. Industrial First-Aid class, 7.30 p.m. R. Mowbray, instructor. Senior Home Nursing class, 7.30 p.m. Drs. Doris Moore, RN. Sooke Senior First-Aid class, 7.30 p.m., at elementary school. Howard Nelson, instructor.

Year-Round Slipper

E-a-s-y living! For year-round wear, these slippers are indispensable! Quilt plain fabric or use quilted material in two colors.

Inexpensive to make, smart, comfortable to wear! Pattern 7097; directions, pattern for sizes small, medium and large included.

Send 25 cents in coins for this pattern (stamps cannot be accepted) to The Times, Household Arts Dept., 60 Front Street W., Toronto 1-A, Ont. Print plainly name, address, pattern number.

Women's Guild, St. David's-by-the-Sea, home of Mrs. N. Westwod, 5311 Parker Avenue, Tuesday, 2.30 p.m.

MANY RUSSIAN WOMEN ENTER SCIENCE FIELD

TRAIL, B.C. (CP) — Dr. George M. Volkoff of the University of British Columbia said here Thursday night that 70 per cent of the doctors behind the iron curtain are women.

Addressing honor students from the J. Lloyd Crowe and Rossland High Schools, Dr. Volkoff said there is no reason to believe women cannot enter scientific studies but there is a reluctance in Canada for women to become scientists.

Russian scientists at an international meeting in Geneva last year said the high percentage of women doctors in Russia was caused by the shortage of manpower during the Second World War, Dr. Volkoff said. He said enrolment at the University of Moscow is 90 per cent women. Of physics students at UBC, only 25 per cent were women.

WHY GROW OLD?

By JOSEPHINE LOWMAN

Don't Overlook Simple Health, Beauty Routines

Many of the best rewards in life, maybe most of them, are the result of the ability to invest wholeheartedly in seemingly unimportant daily routine.

The job you have may not seem very exciting and the little things you do for a daily beauty routine may not seem so either. However, and it is a big however, we cannot even calculate the dividends of enthusiastic self-investment in any category!

I would like to bat this idea about further and will do so in some future column, but today I want to remind you of some of the simple health (and therefore beauty) routines, which the medical profession has known about for years but which we, in our wish for something dramatic to cure our physical ills and our heartaches, have not taken seriously.

Here, then, are some simple health routines which are being highlighted by more and more medical research!

1. Take advantage of all that is known now about nutrition. This is at least one of the most important steps on the ladder to happiness and success and a vibrant long life.

2. Exercise unless there is some reason for not doing so. Ask your doctor about this. There is great and exciting and accumulative data which seems to indicate that we are dying of poor nutrition, lack of physical exercise and boredom.

These are the three big culprits! Avoid them as you would a plague! It seems that we are dying of "rocking chairitis, overweight from the fat of the land, and boredom—in an era which provides the most information about nutrition, and exercise, offers the most in adult education, and is probably the most challenging and exciting era anyone ever lived in.

Of course you need an adequate amount of sleep, but if you eat correctly and exercise and are on fire with interests, I think you will sleep very well.

FOR PARENTS ONLY

By NANCY CLEAVER

Help Youngsters Make Valentines With Doilies, Books, Wallpaper

"Roses are red, violets are blue,
Honey is sweet and so are you."

Everyone knows this old rhyme and there are few better ones to print or write on a Valentine. But how about trying to make up an original short rhyme or poem? Mother, or grandmother would get a big thrill out of a verse a child wrote all himself, even if it were "doggerel."

Making Valentines is great fun and everyone likes to receive pretty cards from their friends. Suggest to your children that the members of one's own family, even if some of them are "grown-up," enjoy getting Valentines too! Why not make a Valentine place card for each person in the home and put them on the table at suppertime on Feb. 14?

Nancy

If there are young brothers or sisters in your home, do let them share in Valentine making! They may be too small to cut out a well-shaped heart from red cardboard. But they can find scissors and paste and look for pretty colored pictures in magazines or catalogs.

An old sample wall paper book is another wonderful place to search for attractive Valentine decorations. If you ask the merchant who has sold wallpaper or paint to you to keep an out-of-date sample book, he will likely be glad to oblige you. With a little direction from you, a younger child can put paste on the back of a cutout picture and choose where it is to be placed on the heart.

The children might decorate ordinary paper serviettes with some red hearts which they drew and colored with their crayons or cut out from red paper and pasted on them. Mother might have a good idea about a pretty table centrepiece, possibly using a little man and woman salt and pepper shakers as the two central figures. One family made a charming decoration for the table out of plasticene figures using four contrasting colors. Likely mother will plan the first course, but perhaps either she or big sister could make heart-shaped cookies. Red gelatine jelly is an attractive dessert. A schoolage child can make it himself because the directions are so easy to follow.

This fourteenth of February, half way through the long winter months, can be a very jolly time for everyone, if each member in the home co-operates in making Valentine greetings and in the preparations for a Valentine home party! These "special occasions" in family life provide a feeling of belonging. They are also very nice to remember when little folk are grown and away from home!

Hawaiian Kau Kau

The women's committee of the Royal Victoria Yacht Club is holding a dinner dance in a Hawaiian theme at the clubhouse on Saturday evening, Feb. 16, with Andy Anderson's orchestra.

The conveners, Mrs. D. J. Shepard and Mrs. John Wallace, have arranged a floor show and flowers are being flown from Honolulu for the occasion.

GO BY SHIP
One Way from B.C. Ports

HONOLULU	$110
SAN FRANCISCO	$ 65
AUCKLAND	$263
SYDNEY	$291
YOKOHAMA *	$375
HONG KONG *	$425
ENGLAND *	$320

All Minimum Fares. * By Cargo Ships.

You will always enjoy travelling by ship—Social entertainment, time to relax and meet congenial companions and luscious meals. There are many ships sailing all around the world from Pacific coast ports. See our list of passenger and cargo ships. Book now for our 59-day tour to London, leaves May 7th.

GEORGE E. WILLIS
Western Canada Travel Service
602 Courtney Street — 2-4112
Between T.C.A. and Bus Depot

12 DAYS IN Hawaii
just $299.25 plus .92 tax

Includes: return air fare, transportation, hotel accommodation, tours.

NON-STOP—
only Canadian Pacific offers direct flights Vancouver to Hawaii.

$30 DOWN—
takes you there under Canadian Pacific's Fly Now—Pay Later plan.

RESERVE NOW—
your Hawaii holiday reservations will be confirmed immediately.

see your Travel Agent or..
Canadian Pacific AIRLINES
WINGS OF THE WORLD'S GREATEST TRAVEL SYSTEM

Montague BRIDGMAN LTD.
China · Crystal · Gifts
811 Government St. Phone 3-0821

BANQUETS
CLUB LUNCHES
CONVENTIONS
Let Us Be Host!
Here we have the facilities, the delicious menus, the experience to give you perfected service for parties of every size. For an atmosphere of dignified distinction it's the
FOR FULL PARTICULARS AND RESERVATIONS CALL 2-4941
Mahogany Room
In the STRATHCONA HOTEL DOUGLAS AT BROUGHTON

Tried and True
DISPENSING OPTICIANS
Thousands of people know they can trust Prescription Optical Service because it has stood the test of time. When you have a prescription for glasses bring it to either of our two offices. You will be glad you did.
Prescription Optical
233 Yarrow Building 625 Fort Street and Medical Arts Building 1105 Pandora Ave.

ISLAND HALL HOTEL
PARKSVILLE, V.I., B.C. — PHONE 46
Spend a quiet relaxing weekend at this popular resort hotel. Only 90 miles from Victoria. Centrally located to ferry, bus, train. Comfortable rooms, excellent food, large lounge. Open year round. 10% discount for stay of week or longer.
Mrs. Mary Sutherland, Mrs. Eileen Allwood, Owners-Managers

Newspaper Advertising Stimulates Buying

Entertainment — Page 7 | Home Building — Page 14 | Full Week's TV — Pages 9, 10 | Books — Page 6

ROTO MAGAZINE COLOR 14¢

WEEKEND EDITION

The Sunday Times

16 PAGES COMICS 14¢

WEATHER: Rain, Clearing; Details P. 5

PHONE 2-3131 THE HOME PAPER

VOL. 124, No. 34 ★★★★ VICTORIA, B.C., SATURDAY, FEBRUARY 9, 1957—82 PAGES PRICE: 10 CENTS SATURDAY, 14 CENTS

FIRED CLERK REPLIES TO BENNETT

'ISSUE BIGGER THAN JOB'

No 'Hidden Reason' Behind Dismissal Monteith Claims

W. Berkeley Monteith, "fired" law clerk of the legislature, today denied there was any "hidden reason" behind his dismissal other than those he revealed to the Times Friday.

He refused a challenge from Premier Bennett that he would reveal a "very definite reason" for the firing if Mr. Monteith asked him to do so.

Friday Mr. Monteith said reasons for his dismissal were refusal to contribute to a Social Credit candidates' campaign funds, and a clash with Premier Bennett on a procedural issue.

"I am not concerned with a petty personal grievance," he said today. "I don't give a damn about the job; I couldn't care less.

"The major charge I make is that Premier Bennett has tampered with the constitution of this province and the prerogatives of parliament.

"His 'challenge' is nothing but a red herring across the trail of the real issue.

"The issue is bigger than the job," he emphasized.

"When he talks about a 'very definite reason' for firing me, I don't know and don't care what he means. I know there was no such reason."

He said he had no intention of asking the premier for the reason for his dismissal.

Alan Bigelow, city lawyer named by Mr. Monteith Friday as the person who solicited campaign funds, said in a prepared statement:

"Certainly, I laughingly suggested to Berkeley in the course of the last campaign that he might support our Oak Bay campaign.

"He declined, saying that he was an officer of the legislature, which to me was a perfectly proper reason, though he needed to give none, and I had forgotten about the whole incident until the matter was raised by him."

'I Can't Give Reason'—Mr. Speaker

Thomas Irwin, speaker of the legislature, told The Times today: "Obviously I can't give the reason for Mr. Monteith's dismissal when the premier himself has withheld it, until and unless he is asked by Mr. Monteith to make a public statement."

Friday Premier Bennett answered Mr. Monteith's charges, published in The Times, by challenging him to "ask for" the real reason for his dismissal.

He said Mr. Monteith has been dismissed for a "very definite reason."

"If Mr. Monteith wishes me to make known the reason, he should advise me." He suggested a letter.

"Mr. Monteith was certainly not released from his position because of a refusal to give campaign funds," the premier told reporters.

"I say most emphatically that was not the reason," Mr. Bennett added.

Mr. Monteith was replaced by city lawyer Ian Thorne as legislature law clerk at the opening of the session Thursday.

Mr. Monteith disputed the cabinet order firing him last month and attended the opening in the robes of his office, sitting in a back row beside Mr. Thorne.

He stalked out of the chamber after a resolution ratifying his dismissal was passed by the legislature.

Opposition members voted against the resolution but there was no discussion as there had been on a previous resolution dealing with appointment of a new sergeant-at-arms.

Premier Bennett insisted that "personalities" were not involved in Mr. Monteith's dismissal.

He denied that he was ever in a dispute with the law clerk over constitutional procedure.

Mr. Monteith claimed the disagreement occured at the special fall session of the legislature in 1953 over the government's handling of estimates.

Premier Bennett emphasized that the "reason" for Mr. Monteith's dismissal was "greater than a cause."

The next step in the dispute is up to Mr. Monteith, the premier said.

FINAL ★★★★ BULLETINS

Folk Rink in Curling Final

NELSON (CP)—Reg Stone of Trail and Tony Folk of Duncan advanced to the finals of the B.C. Bonspiel here today.

Stone's rink defeated Tom Coates of Vancouver 10-7 and Folk's downed Bill Croft of Summerland by the same score.

Rosewall Trims Gonzales

SYDNEY (AP)—Australia's Ken Rosewall beat Pancho Gonzales 6-1, 6-4, 6-2 tonight and relegated the big American to fourth position in the professional tennis tournament.

Rosewall and Hartwig combined to defeat Tony Trabert and Segura for the doubles crown, 6-3, 6-4.

Barbara Romack Wins Golf Title

PALM BEACH, Fla. (AP)—Barbara Romack of Sacramento, Calif., won the Palm Beach women's golf championship today, defeating Alice Dye of Indianapolis 4 and 3 in the 18-hole final.

Burnaby Woman Jumps to Death

VANCOUVER (CP) — A 38-year-old Burnaby woman identified as Barbara Coccone, plunged 200 feet to her death from the Prospect Point Lookout in Stanley Park Friday.

The woman's husband, Robert Ciccone, said she had been very depressed" for the last two weeks.

First Ship in Suez for 3 Months

PORT SAID, Egypt (Reuters)—An Italian tanker of 1,900 tons today began the first voyage of a commercial vessel through the Suez Canal since the vital waterway was blocked three months ago.

Campbell Rink Victorious

QUEBEC (CP) — The Campbell brothers' rink from Avonlea, Sask., today won the grand aggregate award in Quebec's 44th international bonspiel, defeating Gavin MacWilliam's Quebec Winter Club rink 9-6 in semifinal play for the Lieutenant-Governor's trophy.

Many Arrested in Hungary

BUDAPEST (AP)—Arrests of "counter-revolutionaries" continue across Hungary, the Communist-controlled press said today. More than 80 such arrests have been reported during the last 36 hours.

100,000 Israelis Vow To Keep Egypt Out

UN Policy Termed 'Strangulation' By Largest Crowd in Tel Aviv History

TEL AVIV, Israel (Reuters) — The largest crowd ever assembled in Tel Aviv vowed today never to let Egyptian guns return to the Gulf of Aqaba or allow Egyptian "invaders" to again occupy the Gaza Strip.

An estimated 100,000 Israelis, led by cabinet ministers, approved a resolution supporting their government.

Every mention of United Nations Secretary-General Dag Hammarskjold's name was booed. Orators demanded his immediate resignation. They blamed the UN for a "strangulation policy."

The resolution protested against "attempts made in the UN to strike a blow at Israel's security."

It added: "We declare our opposition to any attempt to bring back to the Gaza Strip the Egyptian invaders . . . for the purpose of sowing death and destruction in our peaceful villages.

"We declare our unremitting opposition to any attempt to bring back to the Gulf of Aqaba Egyptian guns which were used to block free navigation.

"We demand demilitarization of the Sinai peninsula and the opening of the Suez Canal to Israel shipping."

WON'T WEAKEN

The meeting vowed "no political or economic pressure, no threat of sanctions, will break our spirit or weaken our determination."

The crowd was backing up Israel's announcement Friday that it will not withdraw further from Egyptian territory without guarantees.

Similar demonstrations were held in the Israeli sector of Jerusalem, Haifa and other Israeli towns.

SANCTIONS ASKED

At UN headquarters in New York, the Afro-Asian bloc was reported preparing a resolution calling for sanctions against Israel because of her refusal to withdraw from Egyptian soil.

Brig.-Gen. Yigal Alon, a leader of the leftist Achduth Haavoda party, drew the wildest cheers when he declared:

Egyptian President Nasser's "slaves and servants are numerous enough without Hammarskjold." (See also page 2.)

RACE RESULTS

FAIR GROUNDS

First Race—
Early Bama (Hckmnn) $5.80 $3.80 $2.80
Ruth Wallis (Wimant) ... 7.40 5.60
Cural (Lovato) ... 9.00
Time 1.13.
Second Race—
Oiseau Rouge (Jnkns) $10.00 $5.80 $3.80
Yea Bama (Coy) ... 15.20 9.40
Bushy (Adams) ... 4.00
Time 1.13 2-5.
Third Race—
Little Fishook (Lvato) $22.40 $9.00 $5.20
Taftia (Ferraiuolo) ... 8.60 6.00
Haydon (Broussard) ... 8.00
Time 1.13 2-5.
Fourth Race—
Montana (Adams) $8.60 $4.80 $3.20
Alpine (Vincent) ... 3.20 2.40
Concentrator (Hckmn) ... 3.00
Time 2.35 1-5.
Fifth Race—
Mr. Mo (Broussard) $16.00 $4.00 $2.80
Happy Guy (Heckmann) ... 2.80 2.20
Lord Jan (Adams) ... 2.80
Time .26 1-5.

SANTA ANITA

First Race—
Tall Tree (Arcaro) $16.40 $7.20 $5.70
Imperial Oak (Neves) ... 3.90 2.90
Mateka (Errico) ... 5.70
Time 1.22 3-5.
Second Race—
Sir Panell (Griffiths) $99.20 $36.70 $12.10
Past Master (Neves) ... 6.00 3.60
Banker Vic (Shmker) ... 2.90
Time 1.10.

Canadiens, Boston Play Tie

BOSTON — Coming from behind a two-goal deficit, Boston Bruins battled Montreal Canadiens to a 2-2 tie in today's televised National Hockey League clash.

A first-period goal by Floyd Curry and another by Maurice Rocket Richard after 12.15 of the second period gave Canadiens their lead but the Bruins struck back swiftly, Don McKenney counting at 14.22 and Johnny Peirson at 18.33. The third period was scoreless.

The tie left Canadiens one point behind the league-leading Detroit Red Wings, who play Chicago Black Hawks in Detroit tonight. Boston, in third place, remained three points behind Montreal.

Jean Beliveau assisted on both Montreal goals and regained the NHL scoring leadership with 64 points against 63 for Ted Lindsay of Detroit.

SUMMARY:

First period: 1, Montreal, Curry (Beliveau) 18.45. Penalties: Chevrefils 4.18, M. Richard 5.36, Armstrong 8.15, Curry 14.25, Regan 15.42, Peirson 19.32, Olmstead 19.52.
Second period: 2, Montreal, M. Richard (Beliveau, Olmstead) 12.15; 3, Boston, McKenney (Flaman, Labine) 14.22; 4, Boston, Peirson (Mohns, Stanley) 18.33. Penalties: Curry 5.36, Stasiuk 8.02, 11.23, Johnson 17.02, Mackell 19.44.
Third period: Scoring: None.
Penalties: Stasiuk 3.27, Mackell 19.59, Armstrong (10-minute misconduct) 19.59.
Stops: Plante 6, 2, 10—18; Simmons 13, 9, 11—33.

Manchester U. Smothers Arsenal 6-2

(See Scores Page 3)

LONDON (Reuters)—League leading Manchester United today launched a savage second half attack to score a 6-2 victory over Arsenal, the hottest team in the English soccer league.

Manchester overcame an early lead to whip the London club. Arsenal had lost only one of its last 14 games to shoot from nowhere to third in the league standings.

By winning Manchester moved a step closer to accomplishing a unique triple — victories in the league championship and the English and European cup championships.

Tottenham Hotspurs stayed within four points of Manchester by beating Sunderland 5-2. The Spurs have yet to lose at home this year.

Canada's Extremes

High—Victoria 40
Low—The Pas —6

NEW AIR MARSHAL

Appointment of Air Vice-Marshal Hugh L. Campbell, a native of Salisbury, N.B., as acting air marshal was announced today at Ottawa. His promotion is considered an indication he will succeed Air Marshal Roy Slemon, chief of air staff. (CP photo.)

QUEEN OF HEARTS AND HER COURT

Queen of hearts at Victoria College is Miss Frances Rigby, centre, 18, 301 St. Lawrence, shown with her two princesses, Jo-Anne Rawlings, 18, 75 Cook, left, and Julie Block, 19, 1410 Harrison. Results of student voting in the "Miss Victoria College" contest were announced at the college "Stag 'n' Drag" dance Friday night. (Times Photo by Bill Halkett.)

Mounting Discord in Commons Could Force Election in May

By VICTOR J. MACKIE
Times Ottawa Corespondent

OTTAWA — Possibility of a May general election was being mentioned in the corridors on Parliament Hill at the close of this week, a week that has seen disorder and discord mount in the Commons.

The date that some members are circling on their calendars is May 27, a Monday.

If the temper of the House continues to deteriorate — and Mr. Speaker Rene Beaudoin has difficulty in maintaining some dignity within the chamber — Prime Minister St. Laurent may decide not to wait until June for the general election.

NERVES FRAY

The election-conscious Commons this week witnessed displays of bad temper, frayed nerves and the use of expressions which in other sessions would have resulted in Mr. Speaker expelling one or more members.

Even though the prime minister protested some Opposition remarks, Mr. Speaker has declined to single out any member or party as being in the wrong.

The debate Friday on the bill to extend the wheat board for another five years until July 31, 1962, aroused much wrangling, particularly between the CCF and Social Credit members.

Here are some samples of the exchanges:

Solon Low, Social Credit leader (after an interjection by the CCF): "When you begin to tie a tin can to these brain-jackasses' tails, they can make a lot of noise."

Henry Hosking, Liberal, Wellington South, objecting to the long speeches critical of certain wheat board operations emanating from the CCF benches, took exception to the "complaining, snivelling and whining by the Socialist members."

Rt. Hon. C. D. Howe, denying he was nervous during the wheat board debate, said he was "not nervous, just bored."

"Parliament always bores the minister," retorted Stanley Knowles (CCF-Winnipeg North Centre).

Mr. Howe (objecting to statements made by Claude Ellis (CCF-Regina City): "I do not mind a loud voice covering an empty mind, but I think there should be some respect for the debate we are having."

DIEFENBAKER REVEALS TORY POLICY MONDAY

By VICTOR J. MACKIE

OTTAWA — The Progressive Conservative party is expected to unveil in the Commons Monday the first of its major planks in its platform for the coming general election, when Opposition leader John Diefenbaker will open the debate on a motion to "go into supply."

During a normal session 12 days are given over to this debate. This permits the airing of major grievances, and the Conservatives will have the first opportunity.

Reports circulating on Parliament Hill today were that Mr. Diefenbaker would take the opportunity to outline one of the main lines of attack that his party will launch against the administration during the coming election campaign.

Hope as th' House gits down t' bizness, it won't git too low.

★ ★ ★

Israelis are showin' thet a few thousand years o' history behind y' makes y' pretty determined in th' struggle t' survive.

★ ★ ★

Nothin' like a touch o' sunshine t' give y' Springy ideas.

Eisenhower Plan 'Step Toward War' —Marshal Zhukov

NEW DELHI (AP)—Marshal Georgi K. Zhukov said today the Eisenhower doctrine for the Middle East "undoubtedly is a step toward war."

Zhukov's remarks were made at a cocktail party he gave for Prime Minister Nehru and other Indian officials.

'BAN DRUNK DRIVERS'

$33 For a Life Too Cheap—MLA

In a plea for tougher penalties for traffic violators, a legislature member said Friday a B.C. magistrate had recently set the price of human life on our highways at "approximately $33."

Mrs. Buda Brown, new Social Credit member for Vancouver-Point Grey, cited an accident in which a drunken driver killed a father and his two children and left the young mother injured.

The driver was given a suspended jail sentence and fined $100.

Mrs. Brown urged that drunk drivers be banned from the road.

"It is better to hurt traffic law breakers than to allow them to hurt innocent people," she said.

"Much stiffer fines should be imposed to stop the reckless driver who is often as much a menace to society as the criminal."

There is "very little difference between the drinking driver and the drunk driver," Mrs. Brown said.

Norman Cribbens "IN LEGISLATURE" Column — Page 2

Mrs. Brown, considered the leading candidate for the new cabinet post of recreation and conservation, also called in her maiden speech for increased development of parks in B.C.

Mrs. Brown said she was not recommending extravagant or elaborate facilities in parks but asked:

"May we have more access roads, trails, picnic facilities, and in the larger parks more lodges and cabins."

"There is not much point in building a prosperous and populous province if we do not make outdoor recreational facilities available for all our people," she said.

The new government member for Vancouver-Point Grey, wife of former MLA Don Brown, was chosen to second the reply to the speech from the throne.

IN THE LEGISLATURE

Women MLAs Get Big Welcome

By NORMAN CRIBBENS

Two new women members who have changed places with their husbands in the Legislature were feted with flowers, smiles and vigorous desk-thumping when the House got down to business Friday after the pageantry of Thursday's opening ceremonies.

Mrs. Buda Brown, Social Credit member for Vancouver Point Grey, used to watch proceedings from the public galleries while her husband, Conservative Don Brown, sat as MLA in the Coalition government.

Cribbens

Mrs. Lois Haggen, quiet-spoken CCF member from Grand Forks-Greenwood, also watched from above when her husband, Rupert Haggen, represented this same constituency for the CCF.

Mr. Haggen, first elected to the Legislature in 1949, did not seek the nomination in the election last September because of ill health. He suffered a stroke and has been confined to a wheelchair the last few years.

The House was one big smile as the two women took their places at desks piled high with roses, tulips and daffodils. CCF leader Robert Strachan bowed and smiled to Mrs. Haggen; and Premier Bennett had a nod and a grin for Mrs. Brown, who sits next to Agriculture Minister Ralph Chetwynd and the rest of the cabinet.

Two-Minute Ovation for Mrs. Brown

The spotlight at this second sitting of the House centred mainly on Mrs. Brown since she was making her maiden speech in seconding a motion in support of the Throne Speech. Government members leaned forward in their chairs, the Opposition registered polite interest and the chamber thundered with desk-thumpings for nearly two whole minutes.

Distinctly feminine with dark blue dress and pearl necklace offsetting her fair waving hair, Mrs. Brown spoke without any evident nervousness in a clear, rather high-pitched voice, and made her points succinctly in a speech which had obviously been carefully prepared.

However, she is no newcomer to public life and has a natural poise acquired during many years on parks boards in Vancouver and other municipal bodies. Her enthusiasm for British Columbia's natural beauties was revealed in her repeated endorsation of the government's new ministry of conservation and recreaton, and she is an equally vehement advocate of youth welfare programs to combat juvenile delinquency.

It was noted that Mrs. Brown is considered a likely candidate for the new cabinet position of minister of recreation and conservation, as is tall, bespectacled Dan Campbell, who was making his debut as a legislative speaker. Mr. Campbell carried the Socred banner to victory for Comox in the last election. A Courtenay school teacher, he has a quiet conversational mode of speech and knows how to turn a graceful phrase.

Urging support of the government's conservation and recreation program, he quoted Wordworth's lovely lines: "I wandered lonely as a cloud, that floats on high o'ver vales and hills," and adroitly applied them to man's quest for peace in natural surroundings.

He expressed enthusiasm for development of the north end of Vancouver Island, called for long-term low-interest loans to municipalities, attacked the federal government's "tight money" policies and made the somewhat alarming statement that these policies might ultimately lead to the death of freedom and the emergence of "Big Brother."

Just who Mr. Campbell had in mind for the role of "Big Brother" he did not say, but he was obviously referring to the despotic dictator created by George Orwell in his frightening novel of the future, "Nineteen Eighty-Four."

IT'S BACK TO SCHOOL for these three Hungarians attending an English class at the Immigration Building here. The Department of Education Thursday started a course in English for the refugees to help them overcome the language barrier. Left to right, George Kaliks, Shandor Bagnor and Estevan Bognor. (Times Photo.)

TB Pavilion Here To Close in March

About 15 TB patients will be transferred to mainland sanitariums when the TB Pavilion at Royal Jubilee Hospital closes at the end of March.

The pavilion is no longer needed, Dr. R. M. Lane, director of the Vancouver Island Chest Centre, said Friday night.

Facilities of the 43-bed unit, rented by the provincial government since 1935, will be turned over to the Royal Jubilee Hospital, and personnel, mainly on Jubilee Hospital staff, will take over other duties.

Of 22 tuberculosis patients at the centre, about seven will be returned to their homes and the others will be sent to Vancouver or the sanitarium at Tranquille, near Kamloops, Dr. Lane said.

Decline in incidence of the disease and a definite decrease in the length of hospital treatment per patient in B.C. are responsible for the number of beds available at the two sanitariums, he said.

LESS NEED

Although out-patient and clinic work will continue here, Dr. Lane predicted the need would be "less and less" as time goes on.

"In another 10 years there won't be much to do here," he said.

Space made available by the pavilion closure will not ease overcrowding appreciably in the opinion of F. G. Mulliner, chairman of the hospital board.

"We should start now on the new extension," he said. "How we finance it should be secondary. The needs of the community which is growing by 5,000 a year should come first."

More Negotiating On Alberni Zoo

City council Friday authorized Ald. Geoffrey I. Edgelow to continue negotiations for establishment here of the Port Alberni zoo owned by Paul Hertel.

Ald. Edgelow showed council pictures of himself in a cage with African lions at the zoo, and of a cougar posed in the front seat of his car while he sat in the rear seat.

Mr. Hertel would require about $10,000 to move his zoo here and would put up security for a city loan.

If he came here he would locate in Thetis Lake Park, provided the city granted permission and either a loan was available from the city or a local zoological society could be formed to handle financing.

This Week's Special
Spotless
SKIRTS 39c
DRY CLEANED Reg. 55c

ACROSS B.C.

Bingo 'Take' $429,387 For 3 Years

By The Canadian Press

VANCOUVER — Roy Bell, chartered accountant, testified in police court today a Vancouver club's gross take from its bingo tables during a three-year period was $429,387.

Bell was giving evidence of his examination of the books of the Arcade Whist Club. The club and five of its officers and employees are charged with keeping a gaming house.

The accountant said the club's books showed that between June 1, 1953, and June 20, 1956, prizes recorded were $317,446, leaving $111,940 profit.

Charges have been brought against the club, George W. and Elizabeth Cranham, William Jacobs, George Mellish and Carl Rosen.

Bell also said the records showed that between Jan. 1, 1951, and last June 30, Cranham's income from the company was $87,800 and his wife's $30,400.

BURNED TO DEATH

NAMU — Edwin Brown, 22, was burned to death in an apartment fire at this coastal fishing village early Thursday. Brown, who had been married for about a year, was alone in his suite at the time.

URGES CHILDREN WORK

VANCOUVER — Parents should make their children work and stop being "inconsistent sentimentalists," Hugh Christie, warden of Oakalla prison, told Vancouver Parent-Teacher Council Friday night.

FIRED CAR, JAILED

KAMLOOPS — George Morganthaler, who admitted he got "mad" at his car, set fire to it, and then tried to collect insurance, was sentenced to a year in jail when he appeared before Magistrate Charles Anderson Friday.

U.S. Urges Nasser Lessen Demands

UNITED NATIONS, N.Y. (CP)—The United States is trying to learn whether Egypt's President Nasser would agree to make a conciliatory policy statement which might help to get Israeli troops out of his country.

Informed sources said Ambassador Henry Cabot Lodge Jr. and other members of the American UN delegation have been sounding out Egyptian diplomats. A U.S. source acknowledged that Lodge has been in touch with the Egyptians in the last few days, but declined to disclose details.

These moves were reported as Arab delegates urged punitive measures against Israel because of her refusal to withdraw from the Sharm El Sheikh area of Egypt and the Gaza Strip.

Many western delegates believe a mild-toned, solution-seeking statement by Nasser might persuade Israel to ease her stand against withdrawal. The U.S. is reported to have suggested to Egypt's delegation that such a move by Nasser would increase his stature and enhance Egypt's prestige in the West.

DEMAND ASSURANCE

Egypt's refusal to make any commitment or even suggest her future intentions regarding the Israelis has been one of Israel's main arguing points. In refusing to withdraw from Egypt or the Gaza Strip the Israelis have stood firm on one demand — assurance of non-belligerence from Egypt.

Walter Eytan, director general of Israel's foreign ministry, again told reporters in Tel Aviv that Israel will not quit Sharm El Sheikh at the mouth of the Gulf of Aqaba until she is guaranteed that Egypt will not impair Israeli shipping interests.

Israeli Ambassador Abba Eban Friday gave President Eisenhower Israel's reasons for not pulling out of Egypt and Gaza. Informants said it was a prelude to delivery of a reply from Premier David Ben-Gurion to Eisenhower's appeal that Israel comply with repeated UN withdrawal requests.

Funeral Tuesday Of Thomas Mould

Thomas William Mould, well-known Victoria butcher, died at his 821 Vernon Avenue home on Friday. He was 87 years old.

Born in England, Mr. Mould was a resident of Victoria and Saanich since 1901. He was former owner of the Ideal Meat Market on Yates Street.

He is survived by two daughters, Mrs. R. V. Caselton and Mrs. W. H. Heal, of Victoria; six grandchildren and four great-grandchildren and one sister in England.

Funeral services will be held at Hayward's Chapel Tuesday at 1.30 p.m. Canon George Biddle will officiate.

8% ON SAVINGS
Our companies have never paid less
Now—A New Leased Office Building
(Two blocks from Hotel Vancouver)
Again we offer moderate investors the opportunity to obtain high returns plus capital gain in another newly completed office building in the very heart of downtown Vancouver.
Cash dividends will be paid quarterly by Canada's leading Trust Co. Investments accepted from $1,000 to $20,000. For descriptive folder phone, write or call
B.C. ESTATES LIMITED
Canadian Bank of Commerce Bldg., 646 W. Hastings St., PAcific 7428-9
VICTORIA: R. M. Lockhead, 1034 Yates St., Phone 4-7315
OKANAGAN: L. M. Shantz, (M.L.A.) 2906—32nd St. W., Vernon, Phone 3948

REG LUPTON
The next time you need money why not drop in and see Reg. Lupton of
CUSTOM FINANCE
"Victoria's Own Finance Company"
1012 Douglas Phone 5-1408
Sprott-Shaw Bldg.

Newspaper Advertising Stimulates Buying

NEW "FLAIR" PATTERN
by 1847 Rogers Bros.
42-Piece Service for 8
Only $89.95
Including Blond or Mahogany Chest

42-Piece Service of Flair Matching
ENGLISH DINNERWARE
Open Stock and Serving Piece Available
Flair Dinnerware Available with the purchase of any 1847 Rogers Bros. pattern.
All 84 Pieces, only
$90.95

LITTLE & TAYLOR
Registered Jewellers
American Gem Society
1209 Douglas (Scollard Bldg.), Phone 4-5812

The Canada Permanent Story in 1956...
COMBINED ASSETS $288,164,545

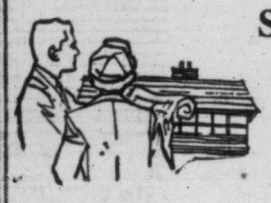

Serving more people than ever before

C. S. Robertson, President and General Manager, in presenting the 102nd Annual Report, stated in part:

In 1956 our net profits, after taxes, reached an all time high of $1,873,146 and total assets rose above $150,000,000 for the first time. Our mortgage investments are relatively liquid in character, as evidenced by the fact that during 1956 principal repayments amounted to $20,317,532. The net increase of $16,471,636 in the total of our investments in mortgages by the end of the year was achieved as the result of the making of new loans for an aggregate of more than $36,750,000. The people of Canada need loans on single family dwellings most of all, and such loans are the mainstay of our business.

It is interesting to look back a few years and to note that we are now investing three times as much in mortgages as we did in 1946. At that time the average new loan was about $6,000. Exemplifying the conservative nature of our mortgage investments, which is due partly to caution in valuations and partly to the sound practice of requiring regular principal repayments, is the interesting fact that the average loan on our books is only $5,165.

Debentures and Savings Deposits showed an increase of over $2,500,000. It appears that more people are discovering that the Canada Permanent is a sensible place in which to save.

There are two pressing problems in our economy today. One is debt and the other is inflation. A certain amount of debt enables an individual to obtain a house and household goods before he has accumulated sufficient savings to pay for them. An undue amount of debt burdens the individual with payments of such size that he is lucky indeed ever to escape from their burden. During the past year and a half an attempt has been made by those in control of our monetary policy to restrict the growth of debt on the theory that too many individuals were getting too deeply involved for the public good.

It seems to me that two of the soundest methods of controlling inflation are encouragement of savings and encouragement of home ownership. But it is not enough for a few people to exercise thrift: the Government should give encouragement by precept as well as leadership by example, for one of the most important factors in the battle against inflation is psychology. If everbody expects prices to go up, nothing can stop them. On the other hand, if we are conscious of the need of saving for what we buy, there will be a relaxation of the pressure on prices, which will tend to slow down the rate of inflation.

As individuals, therefore, we can all contribute to the necessary stabilizing of our economy by postponing purchases and by encouraging savings.

Board of Directors
President
CHARLES S. ROBERTSON
Vice-Presidents
ROY L. WARREN
HON. T. D'ARCY LEONARD, C.B.E., Q.C., LL.D.
LEIGH M. McCARTHY
Directors
SAMUEL ROGERS, Q.C.
JOHN A. MacAULAY, Q.C., LL.D.
HENRY S. GOODERHAM
HON. C. J. BURCHELL, P.C., Q.C., LL.D.
E. L. MacDONALD
WALTER F. WATKINS

CANADA PERMANENT
MORTGAGE CORPORATION

Growth shows value of Trust Services

Hon. T. D'Arcy Leonard, Q.C., President, in presenting the 44th Annual Report, stated in part:

The Directors' Report and Financial Statement reflect the most successful year in the Company's history. The ever-widening ambit of our business shows that we are performing a useful, efficient service to a constantly enlarging section of the public.

Canada's continuing expansion throughout 1956 has resulted in new records in national production, foreign trade, employment and other indices of economic activity. The capital investment programme in 1956 contributed substantially to the demand for goods and services, and to the pressure upon the amount of money available for investment. In the result, we have seen a marked rise in interest rates, tending to reduce inflation pressures, and to extend our capital investment programme over a longer period at a more even pace. They are welcome, also, to the beneficiaries of income from trusts and estates who have had a prolonged spell of low interest rates, combined with higher costs of living.

One of the factors that can contribute greatly to our future expansion is immigration. The increase in our national production visualized by the Gordon Report is predicated upon a net immigration varying between a minimum of 50,000 and a maximum of 100,000 persons per annum. I would hope that even the maximum figure would be exceeded. The future that I see for Canada offers advantages to all those willing to come here and contribute their energies and talents to our development.

W. Leo Knowlton, Q.C., General Manager, stated in part:

Assets under administration by the Company for estates, trusts and agencies now total $134,400,000, a net growth of $13,400,000, the largest in any year in the Company's history.

These figures speak well for the efficiency and quality of the work performed by the Company. To deal with estate and trust assets effectively requires experience, training and sound business judgment. Yet, over and above these essentials, we take just as much pride in the reputation we have gained for friendly, personal service. We have always felt that a trust company's relationship with beneficiaries demands a warmth and intimate understanding of individual problems.

It is expected that the Government of Canada will be introducing a new Succession Duty Act. It is to be hoped that consideration will be given to raising the basic value of estates exempt from duty from the present $50,000. The purchasing value of the dollar has decreased since this exemption was first introduced and recognition should be given to this fact.

Board of Directors
President
HON. T. D'ARCY LEONARD, C.B.E., Q.C., LL.D.
Vice-Presidents
CHARLES S. ROBERTSON
ROY L. WARREN
LEIGH M. McCARTHY
Directors
HON. C. J. BURCHELL, P.C., Q.C., LL.D.
HARRY J. CARMICHAEL, C.M.G.
CYRIL F. H. CARSON, Q.C.
HENRY S. GOODERHAM
JOHN A. MacAULAY, Q.C., LL.D.
E. L. MacDONALD
H. W. MANNING
H. M. PATTERSON
J. M. PIGOTT, C.B.E., K.C.S.G.
SAMUEL ROGERS, Q.C.
LAURENCE M. SAVAGE
CLIFFORD SIFTON, D.S.O.

The CANADA PERMANENT
TRUST COMPANY

TWO GREAT COMPANIES SERVING CANADIANS
HEAD OFFICE: CANADA PERMANENT BUILDING, 320 BAY STREET, TORONTO

BRANCH OFFICES: HALIFAX SAINT JOHN MONTREAL TORONTO HAMILTON BRANTFORD WOODSTOCK PORT HOPE WINNIPEG REGINA EDMONTON VANCOUVER VICTORIA